Tonight: Clear
Wednesday: Mostly Sunny

Victoria Times

Classified 386-2121
News 382-3131

95th YEAR, No. 16 ★ ★
VICTORIA, BRITISH COLUMBIA, TUESDAY, JUNE 27, 1978
15 CENTS DAILY, 30 CENTS SATURDAY

Stiff Guide On Conflict Introduced

By RON CLINGEN
Times Ottawa Bureau

OTTAWA — Stiff new guidelines to control conflict of interest among MPs and senators were introduced in the Commons Monday by Deputy Prime Minister Allan MacEachen.

The bill requires parliamentarians to make very broad public disclosure of their assets, interests and activities. Several of those provisions also extend to their spouses.

The information will be disclosed to registrars to be appointed — one for the Commons and the other for the Senate — who would inform the public of any conflict of interest discerned.

However, MacEachen admitted the option of establishing a "blind trust" was still open. Under such an arrangement, a trustee is given responsibility for a client's financial affairs.

In these cases, the public could learn only the kind of trust fund established or the kind, but not the value, of shares owned in various corporations.

A conflict of interest arises when a parliamentarian has personal financial interests which appear to influence his public duties. It also arises where a parliamentarian uses or gives to someone else confidential information for personal financial gain.

MacEachen said he hopes to "get the bill under way as soon as we resume another session or have another Parliament." That would be in October, at the earliest.

A contravention of any provision of the "independence of Parliament Act" could result in a fine of up to $10,000.

When convicted of an offence under the act, a parliamentarian would be forced to resign or cease the prohibited activity within 30 days. Any illegal profit made through the offence would have to be reimbursed to the government.

When convicted of bribery or continue offences against the act, a parliamentarian could be disqualified under the act.

MacEachen said the bill had been almost ready at the beginning of the current session of Parliament last fall and was only brought forward now because of renewed interest in the Commons over recent allegations that some MPs and ministers had become involved in speculation on Canada's shaky dollar.

See CONFLICT Page 8

Steel Duty Back Again

OTTAWA (CP) — The government announced Monday night it will reimpose controversial anti-dumping duties on imported wide flange steel used for constuction in British Columbia, Alberta, the Yukon and Newfoundland.

Ron Huntington (PC—Capilano), who has been conducting a battle against the duties for months, immediately predicted chaos in the B.C. construction industry.

Ed Lumley, parliamentary secretary to Finance Minister Jean Chretien, said in the Commons that the duties, suspended for four months, will be imposed after this week.

The duties were imposed at the request of Algoma Steel Ltd., of Sault Ste. Marie, Ont., the only manufacturers of the beams in Canada.

They were suspended when protests were received from B.C. MPs of all political stripes that Algoma never was a supplier of steel beams to the West.

Huntington and Benno Friesen (PC—Surrey-White Rock) have been saying for weeks that Algoma is working to capacity and is unable to deliver beams to B.C. without serious delays.

Dumping duties usually are applied when products are imported into the country at a price less than what they are selling for at home. In the past B.C. imported the beams from Japan, Europe, and South Africa.

Trudeau told Huntington recently: "The producers in Canada expect to be able to produce for the whole Canadian market. If they are precluded from producing for a province because it has privileged access to some overseas market, then obviously the producer will not reach his optimum size."

Blue-Eyed and Brown-Eyed Arabs

Premier Peter Lougheed of Alberta leads Sheik Ahmed Zaki Yamani and his wife into an a official dinner in Edmonton, with Mrs. Loughheed at right. The sheik Monday warned the 50th annual meeting of the Canadian Society of Petroleum Geologists the current abundant world oil-supply situation is temporary and could be followed by sharp price increases similar to those in 1973-74. See story on Page 2.

$2B Loan Debts By EDC: Stevens

OTTAWA (CP) — Sinclair Stevens, Conservative finance critic, predicted Monday Canada will be stuck with $2 billion in bad debts as a result of loans by the Export Development Corp. (EDC).

Stevens said that during the next 10 years foreign borrowers of EDC money will not be able to pay back that amount.

Stevens made his comments inside and outside the Commons as the Conservatives launched one final attack on the Crown corporation that is designed to help exporters of Canadian goods.

The corporation lends money to foreign buyers to purchase Canadian goods and provides foreign investment insurance, export credits and guarantees to encourage Canadian firms to explore export markets.

John Crosbie (PC-St. John's West) told the Commons the corporation has "a lot of shaky money out."

"It's hari-kari to loan to Zaire," Crosbie said, pointing also to the corporation's loans to Peru, Turkey and India as worrisome.

He castigated the government for lack of a firm lending policy, saying Opposition members had learned in committee EDC will lend to any country. Government assurances that the money would be repaid were "tripe and cod's wallop."

The Opposition has long said that the effect of its operations is to help countries competing against Canadian industry, in effect exporting Canadian jobs.

Speaking during debate on third and final reading of legislation that would increase EDC'S operating limit by $15 billion, Opposition speakers said lending by the corporation is out of control and should be limited

Gov't Muzzles Skipper

The provincial government has muzzled the skipper of the 100-foot schooner Freelance, written off as she lies on a coral reef in the San Blas Islands east of the Panama Canal.

Capt. Creston Ketchum of Gabriola Island, who was hired as master of the schooner, said today a report will be given to the government.

But he said he has been ordered not to give out any information relating to what happened to the vessel.

Recreation and Conservation Minister Sam Bawlf had arranged for the Quest Star Society to purchase the ship and bring her to Victoria.

Ketchum said today he was surprised when he reached Antigua to find that instead of helping out a friend he would be operating a government ship.

Among the seven people aboard the Freelance was Ralph Higgins, 1627 Hollywood Cr., a member of the Royal Victoria Yacht Club.

Higgins, who returned to Victoria Sunday, was first mate aboard Freelance and was off watch when the Freelance grounded on Tuesday, June 13.

Higgins said the vessel's radar and radio were wired to one battery but the battery went dead and he rewired the radar to another. He said he saw a blip — indicating an object or land — on the radar and changed course to get searoom.

Conditions at the time, contrary to earlier reports, were calm and the Freelance was under power with a foresail and jib on.

Higgins said he awoke to hear crewman Gerry Mair calling him and felt the Freelance move on to the reef. Heavy swells kept pushing her until she had moved between 300 and 400 feet further in.

Higgins sent out a May Day distress call which was responded to by a ship 55 miles at sea. The vessel promised to relay the message but was never heard from again.

Higgins says the Freelance listed to starboard and the list kept worsening.

Just before daylight the Freelance's crew took to an Avon liferaft and inflatable boat to make their way to a nearby island.

Higgins said before they were a boatlength away from Freelance, Cuna Indians in dugout canoes began descending on the vessel.

Within a day, about $50,000 in materials had been taken off her and by the second day after the grounding she was gutted.

INDEX

	Page
Births	28
Classified	28-37
Comics	26
Deaths	37
Entertainment	16
Family	21-23
Finance	6,7
Gardening	29
Sports	11-14

NEWS BRIEFS

McGEER MUST FACE CHARGE

VANCOUVER (CP) — Education Minister Pat McGeer will have to face an unfair labor practice charge before the British Columbia Labor Relations Board, Justice Kirke Smith ruled Monday.

The issue arose from remarks McGeer made about the unionized faculty at now-defunct Notre Dame University in Nelson.

Consumer Input

OTTAWA (CP) — Consumer Affairs Minister Warren Allmand wants consumer directors on the boards of Crown corporations and agencies as a way of getting more public input into their operations. See story on page 20.

Airlines Sued

NEW YORK (AP) — A $130-million lawsuit charging that two airlines served as accessories and accomplices in the hijacking of a plane to Entebbe two years ago was filed here Monday. See story on Page 3.

Interest Conflict?

OTTAWA (CP) — Opposition members Monday demanded the government urge Marshal Crowe, former head of the National Energy Board, to resign his directorships in oil companies because they place him in a conflict of interest. See story on page 25

Tourists Axed

MOSCOW (AP) — A 24-year-old Soviet man attacked three elderly Swedish tourists with an axe in central Moscow today, killing two of them and seriously injuring a third, officials at the Intourist Hotel said. There was no apparent reason for the killings.

New Service

Canadian Three, a 30-passenger vessel, will run twice weekly between Prince Rupert, Port Simpson and Kincolith.

Richardson Quits Grits On Language

OTTAWA (CP) — Former defence minister James Richardson left the Liberal party Tuesday and became an independent.

The man who has been Liberal MP for Winnipeg South since 1968 said in the Commons he could not continue as a Liberal with Prime Minister Trudeau pressing his new constitutional proposals.

He said the government proposals are such that "I cannot in good conscience sit on the government side of the House."

He said the new government proposals would divide the country as never before and "I now cross the floor in the cause of the Canada in which I believe — in the cause of a united Canada."

With that he crossed to the other side of the Commons and walked out, the Opposition applauding him on his way.

Richardson, a member of one of the wealthiest families in Canada, was first elected in Winnipeg South in the Trudeau sweep of 1968. He served as minister without portfolio, supply minister and defence minister, the last the longest.

In October, 1976, he broke with Trudeau over the latter's constititonal position. Richardson said there is only one "national" language in Canada — English. French was a "regional" language.

He objected to entrenching French language rights in the constitution and giving Quebec power of veto over constitutional change.

Trudeau's new proposals include a charter of rights and freedoms protecting language rights in the country. It also provides that a new House of Federation — replacing the Senate — would be the watchdog over language rights.

Richardson's move brings to five the number of independents in the Commons.

The new standing: Liberal 134; Conservative 87; New Democrat 15; Social Credit 8; independent 5; vacant 15.

JUST FIT TO BE TIED OVER SCARF ISSUE

Times Ottawa Bureau

OTTAWA —Flora MacDonald, the Conservative MP for Kingston and the Islands, has discovered that Canada Week is nourishing a viper, so to speak, in its bosom.

MacDonald told the Commons Monday that the official scarf for Canada Week celebrants carries that old, familiar label, "Made in Japan."

"Given the depressed state of the textile industry in Canada and the amount of public money which has gone into the promotion and celebration of Canada Week activities" why, she asked the prime minister, did the scarf bear that label?

The right honorable gentleman had to tell the lady member (that's what Trudeau regularly calls her) that he didn't know because he had not ordered the scarf for himself.

THE BYRDS
WHY ARE THEY SO ROUGH? LOOK HOW THEY'VE WRINKLED THIS LETTER I JUST RECEIVED!
CHECK THE DATE. COULD BE JUST OLD AGE.
RODEWALT ©1978 TSS

Wreckage Sifted For Crash Cause

TORONTO — Investigators from the federal ministry of transport were trying to determine the cause of Monday's DC-9 crash in which a Victoria man was killed and his wife badly injured.

J. Frank Scrase, 75, a retired accountant understood to have moved to Victoria with his wife about 10 years ago, was pronounced dead at the crash scene, a ravine off the end of a runway to Toronto International Airport. The other dead man was identified as Irwin Theodore Childs of Toronto.

Mary Helen Scrase, 71, wife of the deceased was in critical condition following surgery at Etobicoke General Hospital, with serious facial cuts and bruises as well as a broken right knee.

The couple lived at the Royal Reef Apartments, 640 Dallas.

John D. Reeves, manager of Royal Reef Apartments, said Scrace has no relatives in Victoria.

Mrs. Reeves said there are two daughters, one in Winnipeg and the other in Saskatoon.

"They were nice people," she said. "They didn't tell us they were going away. They usually did. I believe they were off to see one of their daughters after attending a convention.

Investigators will question the flight's pilot, Captain Reginald Stewart, 43, and its co-pilot, Douglas Carnegie.

Stewart was praised highly for his action in minimizing the loss of life by keeping the out-of-control plane on a relatively even keel.

The pilot's quick reflexes probably averted a worse diaster. Before reaching the end of the runway, Stewart veered the twin-engine jetliner sharply to the left, missing a series of high-tension pylons by less than 20 feet.

An Air Canada spokesman said the plane was going "between 160 and 170 miles per hour" when the crash occurred. A DC-9 must be going 181 miles an hour to take off, the spokesman said.

★

Housework Worth $80B

OTTAWA (CP) — Housework in Canada is worth between 35 and 40 per cent of the gross national product (GNP), says a Statistics Canada report released Monday.

Based on latest GNP figures, this would make the value of household work done about $80 billion annually.

The 1971 study by Prof. Oli Hawrylyshyn of Queen's University calculated the average market wage for each household chore and took into account the number of children in the household, their ages and whether the female spouse worked outside the home.

A Status of Women study has suggested the average housewife cooks 18 hours a week, a job worth $3.97 an hour. She cleans 8½ hours a week — worth $2.86 an hour — and shops and manages the household seven hours a week, worth $5.08 an hour.

The Hawrylyshyn report said women generally do two-thirds of the work in a household with husbands and children doing the remainder.

The report made no attempt to assess the number of men and women doing household work but set the value of work done in the home in 1971 at an average $6,000 annually.

The value of housework varied from a high of 53 per cent of provincial GNP in Newfoundland to 30 per cent in Ontario and Alberta. The report said this was mainly because more women work outside the home in Ontario and Alberta than in the Atlantic provinces.

VICTORIA LOW ON LANG'S LIST

OTTAWA — Air traffic controllers at Vancouver's International Airport have the additional burden of guiding aircraft to within the area of visual controllers at Victoria International Airport, Commons was informed Monday.

MPs had on their desk Ottawa newspapers carrying headlines about the air crash at Toronto Monday when Donald Munro (PC—Esquimalt-Saanich) raised the issue of Vancouver and Victoria airports.

He wanted to know what plans there are to install radar equipment at Victoria's airport soon.

Transport Minister Otto Lang said there are other airports where the number of landings and complications in terms of terrain and traffic are greater than at Victoria. As a result, at this time installation of radar at Victoria's airport is not high up on his department's priority list.

Bus Ride Pain in the Neck

Roy Kidston risked a monumental pain in the neck on the weekend but he is all set to apply for an entry in the Guinness Book of World Records.

Kidston, the 44-year-old owner of Tahsis Bus and Taxi Lines, backed up a bus 44 miles from Gold River to Tahsis as a stunt to raise funds for the proposed $350,000 community centre here. Through pledges, he raised from $4,000 to $5,000.

Kidston is waiting for a judge to notarize his feat before applying to have it recorded in the Guinness book.

He said as far as he knows the distance of 44.4 miles he covered in reverse is a record for a bus.

The book lists a backing-up feat of 3,340 miles set by a pair of Model A Ford drivers in 1930, but there is no listing for a bus.

Kidston travelled at five miles an hour most of the way, but in stretches hit 20 miles an hour over the twisting, dusty road. It took him seven hours and 40 minutes.

He had an RCMP escort along the entire route.

Oil Surplus Temporary

CALGARY (CP) — Sheik Ahmed Zaki Yamani, Saudi Arabia's oil minister, said Monday the current world oil supply surplus is only temporary and further price increases are necessary.

He told a news conference that a five per cent increase in the world oil price in 1979 might be reasonable.

Saudi Arabia, the world's largest oil exporter, has persuaded other members of the organization of petroleum exporting countries (OPEC) not to increase oil prices for the remainder of 1978 in view of the supply surplus.

Whether OPEC will increase oil prices and by how much will be decided at a meeting in December, Yamani said.

Earlier Monday, he told the 50th annual meeting of the Canadian Society of Petroleum Geologists that there could be a sharp price increase, comparable to the OPEC pricing action in 1973-74, when the world again steps into a period of supply shortage.

THE OUTCASTS

by Ben Wicks

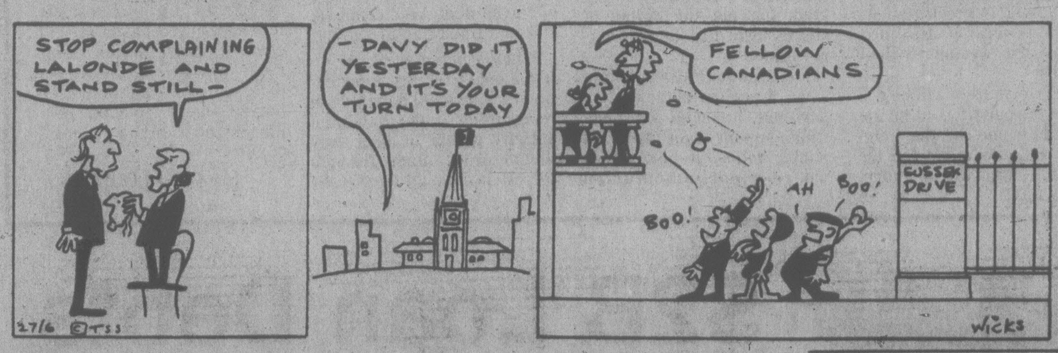
STOP COMPLAINING LALONDE AND STAND STILL—
27/6 ©TSS
— DAVY DID IT YESTERDAY AND IT'S YOUR TURN TODAY
FELLOW CANADIANS
SUSSEX DRIVE
BOO!
AH
BOO!
WICKS

4,000 Mexico Students Riot After Youth Dies

MATAMOROS, Mexico (AP) — Federal troops with machine-guns patrolled Matamoros streets today after quelling a riot by about 4,000 students that left several buildings destroyed and at least one person killed and 30 others injured, authorities said.

City Hall, police headquarters and the city jail were burned by the demonstrators. At least 30 businesses and five banks were reported to have been looted or burned and police and private cars were also set on fire by the students, authorities said.

The federal troops moved into the city after police were reported to have fled from the students.

Angered by the death of a teen-ager in police custody last week, the youths gathered Monday afternoon at the town square of this border city in northern Mexico, across the Rio Grande River from Brownsville, Tex.

They demanded the firing of Matamoros Police Chief Emiliano del Toro and an investigation into the death of the 15-year-old student. The youth was held by police for 24 hours and was taken a hospital where he died of internal injuries allegedly suffered in a beating. Two Matamoros policemen have been jailed in connection with the death.

When Matamoros Mayor Antonio Cavazos Garza appeared and refused to fire del Toro, the mayor was bombarded with rocks and tomatoes and was chased into a nearby cafe which was pelted with rocks and set on fire. The mayor escaped through a rear exit.

TOURIST ALERT

Byron Nelson Harris, Sydney, N.S.; Calvin Johnston, Regina; Swink Mason, Yuma, Ariz.; Marvin Miller, South Bend; Hugo Bauhaus, Carpinteria, Calif.; Abe Plett, Lethbridge; Wayne Sinner, Sacramento, Calif.; Paulette Seymour, Trail.

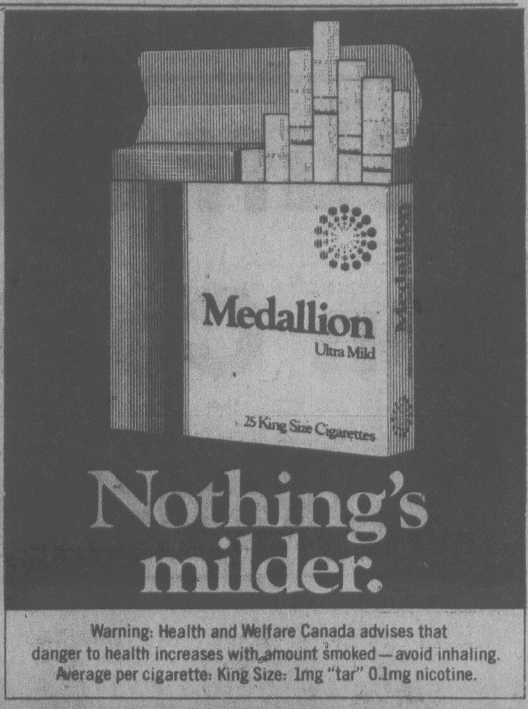
Medallion Ultra Mild
25 King Size Cigarettes
Nothing's milder.
Warning: Health and Welfare Canada advises that danger to health increases with amount smoked — avoid inhaling.
Average per cigarette: King Size: 1mg "tar" 0.1mg nicotine.

Island Saw Co.
617 Chatham Street 385-5500

Mop-Up in Aden After Ali Shot

BEIRUT (AP) — Fighting continued in the South Yemeni capital of Aden today as pro-Soviet political leader Abdul Fattah Ismail's militiamen mopped up supporters of slain President Salem Robaye Ali.

Arab diplomats in radio contact with their embassies in Aden, at the southwest corner of the Arabian peninsula, said machine-gun fire and shell explosions were heard long after midnight.

The diplomats said the resistance was fading, however, as Ismail, the Soviet Union's man in Yemen, consolidated his grip on the port-capital at the southern end of the Red Sea oil route to Western Europe.

President Ali and two supporters died before a firing squad late Monday after 15 hours of air attacks, ground bombardment and street battles in Aden. An official announcement broadcast by Aden Radio said a special court convicted the president of trying to stage a coup against the legitimate collective leadership of the National Front, which Ismail heads as secretary-general.

"Ali was also convicted of horrendous crimes against the people, of violating the constitution and of trying to destroy the revolutionary accomplishments of the nation," the broadcast said.

Kuwait Radio said Prime Minister Ali Nasser Mohammed was named acting president of South Yemen.

The National Front's central committee accused the former president of trying to seize complete control of the government in the furore following the assassination of President Ahmed al Ghashmi of North Yemen. But Arab observers in foreign capitals said the 43-year-old Ali, who had been president since 1969, was unhappy with South Yemen's growing involvement in Soviet-Cuban operations in the Horn of Africa.

These sources said Ismail's faction was particularly angered by Ali's decision last month to order 1,000 South Yemeni soldiers and pilots in Ethiopia not to take part in operations against the Eritrean rebels in northern Ethiopia.

Arab diplomats in Beirut gave this reconstruction of the events in Aden:

Ismail summonned the central committee to an emergency session Sunday night to discuss North Yemen's charge that Ali was responsible for Ghashmi's assassination. Ali and his supporters attended, and the president said he was framed. But the committee voted 121 to 4 to suspend Ali from government and party activities pending an investigation into Ghashmi's murder.

the weather

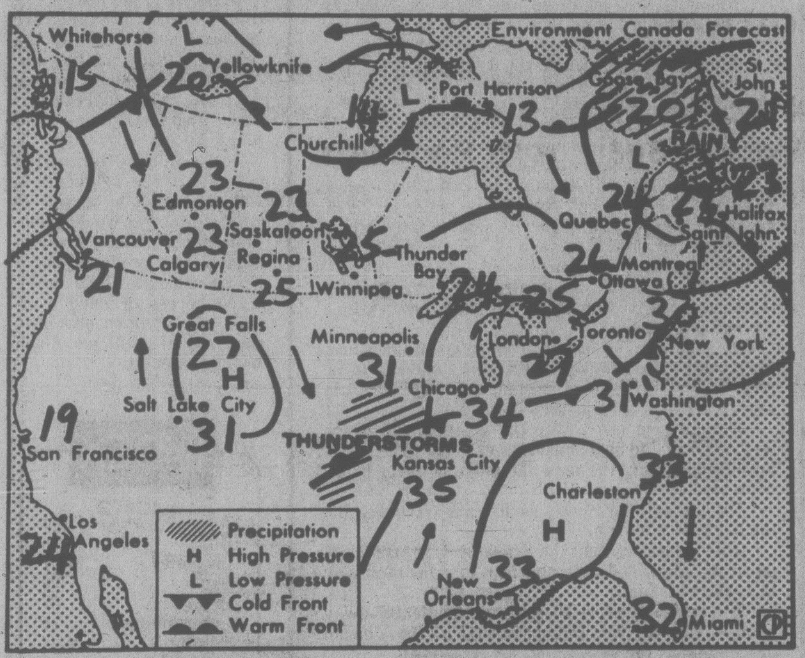

Map valid until noon Wednesday

Occasional drizzle and patchy fog cover parts of the northern B.C. coast but skies are relatively clear over other areas of the province. Not much change is anticipated today as a ridge of high pressure remains offshore to maintain sunny skies across most of the province. A frontal system stretching from the north coast southwestward over the Pacific, however, will produce cloudy skies and occasional rain or drizzle over the north coast. Some clouds from the front will drift through the central Interior. The clouds and isolated showers will slip towards the south Wednesday.

ENVIRONMENT CANADA WEATHER OFFICE 10 A.M. FORECASTS

Valid Until Midnight Wednesday

Greater Victoria: Today, sunny. Wednesday, sunny with cloudy periods, chance of evening showers. Highs both days around 22. Lows tonight near 10.

Greater Vancouver, Lower Mainland, East Vancouver Island: Today, sunny. Wednesday, sunny with cloudy periods, chance of evening showers. Highs both days 20 to 22 climbing to near 25 inland. Lows tonight 10 to 12.

North and West Vancouver Island: Today, sunny with a few cloudy periods. Wednesday, mainly cloudy. A few showers in northern areas spreading into the south by evening. Highs today near 18 along the coast and near 25 inland. Lows tonight around 8. Highs Wednesday 16 to 18 reaching 20 inland.

TEMPERATURES

Yesterday

	Max.	Min.	Prcp.
Victoria	18	10	—
Normal	18	10	

One Year Ago

Victoria	18	10	trace

Across Canada

Prince Rupert	14	10	2.4
Prince George	24	9	—
Terrace	20	14	—
Port Hardy	19	8	—
Tofino	20	10	—
Comox	23	13	—
Vancouver	21	13	—
Kamloops	28	15	—
Cranbrook	23	7	—
Williams Lake	24	10	—
Fort Nelson	15	11	—
Peace River	23	10	2.7
Edmonton	24	9	—
Jasper	20	7	—
Banff	20	5	—
Calgary	23	10	0.6
Medicine Hat	26	10	—
N. Battleford	26	12	—
Saskatoon	27	12	—
Swift Current	25	11	—
Prince Albert	26	10	—
Moose Jaw	27	11	0.2
Regina	26	11	—
Yorkton	23	11	1.7
Thompson	25	14	0.4
Brandon	23	10	—
Winnipeg	23	12	0.2
The Pas	25	14	—
Kenora	23	14	1.2
Thunder Bay	26	13	24.3
Toronto	30	20	—
Ottawa	24	19	—
Montreal	26	18	8.4
Quebec	28	20	—
Halifax	23	11	—
Charlottetown	27	14	—
Fredericton	31	13	—
St. John's	25	13	—
Whitehorse	16	8	—
Yellowknife	17	9	—
Churchill	21	10	—
Inuvik	17	4	3.8

United States

Seattle	24	14	—
Spokane	24	11	—
Portland	25	14	—
San Francisco	22	13	—
Los Angeles	24	15	—
Las Vegas	37	21	—
Phoenix	42	26	—
Chicago	31	22	1.0
New York	24	19	4.3
Miami	30	25	1.3

World Temperatures: Amsterdam 15, 10; Athens 33, 25; Bangkok 32, 27; Beirut 29, 21; Belgrade 22, 10; Berlin 15, 11; Bogota 19, 8; Brussels 18, 5; Buenos Aires 11, 10; Cairo 39, 23; Caracas 28, 18; Copenhagen 14, 10; Frankfurt 17, 10; Geneva 14, 8; Helsinki 18, 9; Hong Kong 29, 25; Honolulu 30, 23; Jerusalem 30, 17; Johannesburg 11, 2; Kiev 25, 11; Lima 19, 15; Lisbon 24, 15; London 14, 9; Madrid 23, 11; Manila 29, 24; Mexico City 26, 13; Moscow 26, 16; New Delhi 34, 27; Nicosia 37, 21; Oslo 19, 10; Paris 17, 11; Rio 29, 16; Rome 20, 14; San Juan 30, 23; Sao Paulo 23, 12; Seoul 25, 20; Singapore 30, 25; Stockholm 16, 12; Taipei 34, 26; Tehran 32, 15; Tel Aviv 28, 20; Tokyo 25, 23; Vienna 18, 14.

CITY'S WEATHER RECORD

Sunshine, June	289.7 hrs.
Last June	273.4 hrs.
Normal (30 Years)	237.7 hrs.
Sunshine, 1978	1,067.4 hrs.
Last Year	1,061.7 hrs.
Normal (30 Yrs.)	1,038.1 hrs.
Precipitation, June	5.4 mm
Last June	4.4 mm
Normal (30 Years)	19.9 mm
Precipitation, 1978	156.1 mm
Last Year	188.7 mm
Normal (30 Years)	310.5 mm

Sunrise, Sunset Tuesday (Pacific Daylight Time)

Sunrise 5:14 Sunset 9:20

TIDES AT VICTORIA
(Tides listed are Pacific Standard Time)

	Time H M	Ht Ft.	Time H M	Ht Ft.	Time H M	Ht Ft.	Time H M	Ht Ft.
27	0350	5.6	0725	6.0	1335	4.3	2115	8.8
28	0505	4.7	1025	5.6	1405	5.3	2150	8.9
29	0545	3.9	1230	6.0	1645	6.5	2220	8.8
30	0620	3.1	1430	6.7	1745	7.1	2255	8.8

TIDES AT SOOKE

	Time H M	Ht Ft.	Time H M	Ht Ft.	Time H M	Ht Ft.	Time H M	Ht Ft.
27	0145	5.9	0630	6.9	1300	4.2	2000	9.1
28	0310	5.3	0805	6.4	1330	5.1	2045	9.3
29	0420	4.5	1020	6.2	1400	5.9	2125	9.5
30	0520	3.8	1115	6.4	1545	6.6	2145	2.9

TIDES AT FULFORD HARBOUR

	Time H M	Ht Ft.	Time H M	Ht Ft.	Time H M	Ht Ft.	Time H M	Ht Ft.
27	0520	5.7	1015	7.4	1530	5.4	2300	11.3
28	0615	4.7	1220	7.6	1630	6.7	2325	11.1
29	0700	3.9	1415	8.3	1750	7.8		
30	0000	10.8	0755	3.2	1545	9.1	1905	8.5

Davis Hearing Continues

WEST VANCOUVER (CP) — A preliminary hearing into charges of fraud and theft against MLA Jack Davis (SC—North Vancouver-Seymour) continued today in provincial court.

Davis has elected to be tried by judge alone if it is ruled that the case should go to trial.

Nine witnesses were called during the first day of the hearing Monday, including Margaret Sheppard, who was the secretary in Davis' office when he was minister of energy, transport and communications, travel agent Andrew Blaney and several airline employees.

Davis is charged with defrauding the provincial government of approximately $1,075 by misrepresenting travel costs and with theft of the same amount by obtaining refunds in exchanging airline tickets.

do it WITH DOMAN'S
The Do-It-Yourself Store in Victoria

USEFUL LUMBER
1x2x6' .... ea. 25¢
1x3x6' .... ea. 33¢
1x4x6' .... ea. 40¢
1x6x6' .... ea. 65¢
2x4x6' .... ea. 63¢
2x6x6' .... ea. 95¢
2x8x6' .... ea. 1.25
2x4 ECONOMY STUDS
Bundle of 10 .... 3.99

Plastmo
REALLY MODERN
PLASTIC GUTTER
INTRODUCTORY OFFER
10% OFF

MAKE A BEAUTIFUL WALL WITH WHITE
MIL BRICK
Can also be used for fireplace, planters, etc. These bricks have slight colour flaws which add to charm.
200 BOXES ONLY .... 2.15 box of 6 sq. ft.
10% OFF ADHESIVE

TUFDECK
SUNDECK COATING
For trouble free, tough, resilient protection.
DOMAN'S PRICE .... 12.88 gal.

DACO
DESK LAMP
17.95

COMPOST BOX
Approx. 36" wide, 72" long, 36" high
ONLY 7.88 each

MOULDED
COUNTER TOP
Short lengths. Ideal for vanities, etc.
18" and 24" 4.00
30" and 36" 6.00
Other Sizes Available

REINFORCED
GARDEN HOSE
50' Reg. 7.69 .... SALE 5.55
100' Reg. 14.70 .... SALE 10.69
HOSE HANGERS
Metal No. HH1. Reg. 2.05 .... SALE 1.49
Aluminum No. HH2 Reg. 4.45 .... SALE 3.79
DELUXE HOSE NOZZLE Reg. 3.50 .... SALE 2.44
OSCILLATING LAWN SPRINKLER Reg. 8.95 .... SALE 5.55

OLYMPIC
OVER COAT
Green-gold only
Reg. 18.95 gal.
SPECIAL PRICE ONLY 6.79 gal.

LAWN CHAIR KITS
SPECIAL PRICE .... 9.95 each
LIMITED QUANTITY
CHICKEN WIRE
1" mesh, 24" wide, 25' long Reg. 5.65 .... SALE ROLL 4.69
1" mesh, 36" wide, 25' long Reg. 8.05 .... SALE ROLL 6.79

DO IT TOGETHER . . . YOU, AND DOMAN'S
280 BAY ST.
386-2151
DOMAN'S
By the Bay St. Bridge
PRICES EFFECTIVE THRU FRI., JUNE 30
STORE HOURS:
MONDAY-FRIDAY 8:00-5:30
SATURDAY 8:00-5:00
USE YOUR CHARGEX OR CONVENIENT BUDGET ACCOUNT
6-27x

Tongue Soon Ungrooved?

CHICAGO (Reuter) — The chief editor of the Oxford English Dictionary, Robert Burchfield, said Monday that differences in the kind of English spoken in the U.S. and Britain could result in Americans and Britons being unable to understand each other within 200 years.

"The two forms of English are in a state of dissimilarity now which should, on my forecast, lead to a condition of unintelligibility given another 200 years," the lexicographer said at a news conference Monday.

The divergence in the language began late in the 18th century, he said, adding: "We're at the halfway point, with dissimilarity which is noticeable to any man, woman or child."

"There are differences which are not much more than jokes at the moment," Burchfield said, noting as an example the British lift versus the U.S elevator.

The two versions of the English language slowly drifted apart in the 18th and 19th centuries, a process speeded by the distance between the countries and the refusal of British lexicographers to deal with American English, he said.

Burchfield said that in the future British English would be easier to learn because it would be less diverse. Foreign nationals seeking to learn English will have to decide whether to learn the British language or the U.S. alternative, he said.

So Much Bull's-Eye, — Judge'

CAERNARVON, Wales (Reuter) — A British firearms enthusiast claimed in court today that 30 pints of beer improved his marksmanship. But the judge returned a sobering ruling.

Dr. Clive Arkle, a physician, produced a bagful of medals and prizes to prove his point that beer and guns were quite compatible.

"It tightens up the eyeball, makes it more round," he said. "It makes the vision better and relaxes you."

The doctor was explaining why he should be allowed to keep his firearms licence.

"Every time I see him in town, he is under the influence," the constable said.

The judge, who said he was not swayed by the doctor's medical explanation, dismissed the application.

Fast-Spreading VD Untreatable

TORONTO (CP) — Canada's second most common venereal disease has no effective cure, can be caught without sexual intercourse and could cause a near epidemic of cervical cancer within eight years, says Dr. Ralph Persad of the Ontario ministry of health.

"My impressions are that it's probably the second commonest venereal-related disease in Ontario," Dr. Persad said in a recent interview. "And to my mind, because of the complications and lack of treatment, it may be the most serious."

The Centre for Disease Control in Atlanta, Ga., has predicted that Herpes 2, a virus related to that which causes cold sores, is on the rise and that next year more than 300,000 North Americans will develop its painful, blistering genital lesions.

In men, the effects of Herpes 2 can produce anything from a mildly irritating bump on the penis to blisters and open lesions lasting six months, doctors say.

In women, the effects are more serious, leading to urino-genital problems, bladder infections and cervical cancer.

Dr. Persad said the disease appears with such regularity that the Birth Control and VD Information Clinic in Toronto estimates it accounts for up to one-third of its cases.

Once the virus is caught, it cannot be cured.

"There's just no treatment," Dr. Persad said. "We've tried a number of things over the past several years but nothing has proved effective. It looks like a vaccine might be the only answer."

The relationship between the virus and cervical cancer is not clear, but Dr. Persad said "there is a fair amount of factual evidence, to my mind, linking them.

Entebbe Survivors Sue Two Airlines for Laxity

NEW YORK (AP) — A $130-million lawsuit charging that two airlines served as accessories and accomplices in the hijacking of a plane to Entebbe two years ago was filed here late Monday.

The suit, on behalf of a group of 88 plaintiffs including survivors of the hijacking and relatives and estates of the hijackers' victims, charges Singapore Airlines Ltd. and Gulf Aviation Ltd. with lax security. The suit was filed in Manhattan at state Supreme Court.

The hijacking ended in a daring, July 4, 1976, raid by Israeli paratroops that resulted in the rescue of 100 Jewish passengers held hostage by the hijackers at the Entebbe Airport in Uganda.

Gulf Aviation took the four hijackers from Kuwait and Doha to Bahrain, Saudi Arabia. Singapore Airlines carried the hijackers from Bahrain to Athens, where they boarded the Air France plane and then took it over.

The suit contends that the defendants allowed the hijackers "to board their airliners completely undetected with heavy arms and explosives, 17 guns, at least 20 hand grenades and at least eight boxes of dynamite . . . and as a result of said conduct . . . became accessories and accomplices" in the hijacking and "aided and abetted the hijackers."

The hijackers, claiming to be members of the Popular Front for the Liberation of Palestine, took over the plane June 27, 1976, and after a fuelling stop in Libya, forced the plane to Uganda.

There they were joined by six other Palestinians, and they released the non-Jews among the 245 passengers on board, holding the others hostage and demanding the release of Arab terrorists in Israeli jails.

The suit was filed in New York because both airlines have offices here. Another court action, a $127-million suit, was filed in March, 1977, in Chicago against Air France.

FIREMEN SAVE CONDORS

FILLMORE, Calif. (UPI) — A two-day brush fire that slowly crackled through the last remaining breeding ground of the giant California Condor was contained Monday after blackening 115 acres of steep rocky terrain in the Los Padres National Forest.

Firefighters were hampered by steep terrain and had to be flown into the area by helicopter, using the techniques of mountaineers to climb up the rocky hillsides and hack out fire lines.

The blaze, caused Sunday by illegal fireworks, quickly spread into the huge 53,000-acre Sespe Condor refuge in the Los Padres National Forest, but did not endanger any nests of the Condors, an endangered species whose number is now estimated at only about 40 birds.

Scouts Go To Bottom

NEW YORK (UPI) — A Manhattan sportswear maker has been slapped with a $250,000 federal damage suit by the Boy Scouts of America that charges the firm with unauthorized use of the scout insignia on baby diaper sets.

The scouts, based in New Brunswick, N.J., said Monday they sued in U.S. District Court in New York against Popsicles Playwear, Ltd., charging its diaper sets bore the name, "Baby Scouts of America," and that the scout motto "Be Prepared" was printed on the seat.

U.S.-WIDE WAR ON TAXES EYED

LOS ANGELES (UPI) — Howard Jarvis piloted California's successful property tax revolt and wants to start a similar national move, but is not quite sure how he wants to do it.

"I haven't made up my mind yet," Jarvis told a jammed news conference Monday when asked how he would set up a national tax campaign.

"We are considering several plans ... it's a very tough thing, the politicians have done as much as they can for years to stop the people from having any say in government."

Jarvis, co-author of Proposition 13, returned to California after spending several days last week in Washington D.C. where he discussed plans for a national tax limitation plan with congressional leaders.

He said his reception by both Democratic and Republican leaders was "nice," but added, "I'm not sure they've got the (voters') message in Washington yet, I'm not sure."

Jarvis said his meetings in Washington produced two proposals — one a federal amendment or congressional bill — but he said he didn't "have much faith" in the Congress.

One proposal being considered, he said, "would give the money that the federal government gets from the reduction in property tax ... back to the states."

The return to California would amount to from $1 billion and $2 billion a year, he said.

capital scene

Victoria Prayer Group Wednesday, June 28, 3 p.m., YM-YWCA chapel.

Army, Navy and Air Force Veterans general meeting Wednesday, June 28, 8 p.m., 1001 Wharf Street.

Victoria Business and Professional Women's Club lunchers meet every Wednesday, noon-2 p.m., at the Mediaeval Inn, 1005 Broad. Phone the inn for reservations.

St. Peter's Church dessert party Wednesday, June 28, 7 p.m., at the church.

Victoria Chinatown Lions Club dinner meeting Wednesday, June 28, 6:30 p.m., Golden City Restaurant.

Guild of Health Thursday, June 29, 1:30 p.m., St. John's Church chapel.

Victoria Amateur Movie Club monthly meeting Thursday, June 29, 7:45 p.m., in room 106, 932 Balmoral.

We Thought You Should Know

ECONOMY

1978 PLYMOUTH COLT COUPE

IMPORTED FROM JAPAN
BY PLYMOUTH

YOU GET:
★ 1.6 Litre 4 Cylinder Engine
★ 4 Speed Transmission ★ Custom Radio
★ Bucket Seats with Recliners
★ Electric Defogger ★ Whitewall Tires
★ Tinted Glass ★ Tilt Steering Wheel
AND MORE!

$3993 SALE PRICE

1978 PLYMOUTH HORIZON HATCHBACK

NORTH AMERICAN BUILT
FRONT WHEEL DRIVE

YOU GET:
★ 1.7 Litre 4 Cylinder Engine
★ 4 Speed Transmission ★ Custom Radio
★ Bucket Seats ★ Deluxe Bumper Guards
★ Pile Carpet with Accessory Floor Mats
★ Belted Radial White Wall Tires
★ Electric Defogger
AND MORE!

$4666 SALE PRICE

1978 PLYMOUTH VOLARE 4 DOOR SEDANS

Drive the Best in Its Class ... No. 1

YOU GET:
★ Proven Slant 6 Motor
★ Automatic ★ Power Steering
★ Custom Radio ★ Power Disc Brakes
★ Electric Defogger
★ Body Protective Moulding
★ Vinyl Seats ★ Deluxe Wheel Covers
★ Belted Radial Whitewall Tires
AND MORE!

$5696 SALE PRICE

6-27

ENSIGN CHRYSLER PLYMOUTH
NEW AND USED CARS
YATES AT COOK
NEW AND USED TRUCKS
QUADRA at CALEDONIA
386-2411

Victoria Times

TUESDAY, JUNE 27, 1978

GORDON BELL
Managing Editor

STUART UNDERHILL
Publisher

BARBARA McLINTOCK
Editor

A Rising Pressure Group

Word comes from Vancouver that preparations for the annual battle between pro- and anti-abortionists for control of the board of Vancouver General Hospital are beginning once again. It is reported that some 23,000 applications for membership in the hospital society have been distributed — if all were returned and all new members then came to the society's annual meeting at which board members are elected, not even the Pacific Coliseum would be big enough to stage the meeting.

That is not really likely to happen, but it does show the intensity with which the abortion battle is being fought by the Pro-Life groups that want to bring virtually all abortions to a halt in B.C. and by their opponents that want to give women even greater freedom to choose abortions than they now have.

Pro-Life has suddenly risen to become one of the most organized, most determined pressure groups on the B.C. political scene. Its chapters are organizing campaigns to get government funding cut off from women's groups that they say promote abortion; they are infiltrating women's groups to try to discover their plans for dealing with the abortion issue; they are trying to get anti-abortion candidates nominated for the next federal election, for either the Liberals or Conservatives or both; and they are trying to win seats on hospital boards to influence hospital policies on performing abortions.

Undoubtedly many Pro-Lifers feel very strongly about abortion, and no one would deny them their right to use whatever legal tactics they want in pursuit of their goals. However, it is highly questionable whether takeovers of hospital boards and political nominating meetings would be in the best interests of the community at large.

Hospital boards take on a myriad of responsibilities connected with running a hospital, of which abortion policy is one minute part. Some board members elected as anti-abortionists might develop the motivation and expertise to deal with other issues such as personnel, finance and building plans, but officials elected as one-issue men at any government level do not have an outstanding record of being able to broaden their base enough to become truly successful in their roles.

The one-issue argument applies even more to candidates for federal office. No matter what the Pro-Lifers think, most of an MP's time is going to be taken up with issues of unemployment, inflation and national unity, not abortion, and that is how it should be. The fact that a person is a strong anti-abortionist has nothing to do with whether he would be a good MP.

However, the onus to stop the Pro-Life's drives for power does not lie on that society which is doing nothing more than exercising its democratic rights. It lies on the community as a whole which must realize the effects of the Pro-Life tactics and become enough involved in the political process to ensure that a more even balance prevails.

What's the Hurry?

The opposition has set up a considerable hue and cry in the legislature about the government's unseemly haste in wishing to pass the bill bringing into effect redistribution less than a week after the Eckardt royal commission report on the subject was made public.

The NDP complains that this is an attempt to railroad through the recommendations of a report that it feels will seriously and unfairly harm its chances at the next election.

Whether the report will have as drastic an effect as the NDP says is a matter of conjecture — and the report is certainly not the dastardly Machiavellian document tnat Dave Barrett and his colleagues have been making out.

But it is undoubtedly true that Premier Bill Bennett and the Socreds seem to be rushing the bill through for no apparent good reason. Bennett has said the chances of there being an election this year are extremely slim; the new ridings will not come into effect until the next election. Why then should no one have more than a couple of days to study the Eckardt report?

Another interesting aspect: The report on redistribution was only an interim report because redistribution was only one of several topics which Eckardt was assigned to study. The others deal with much more basic questions of electoral reform such as campaign expenses, voting machines, support for MLAs and even the old red herring of the preferential ballot.

It appears likely that it may be several months before Eckardt's final report, covering these sensitive topics, will be made public.

Surely it would have made much more sense for the premier to have accepted the interim report but waited for the final report before introducing legislative changes. One cannot help but suspect that, with redistribution in place, he does not really intend to try to deal with the basic questions of electoral reform facing this province.

If Bennett has a reasonable explanation for the rush with which the redistribution bill is being pushed through, he owes it to the legislature and the public to speak up. If he does not, he should let the redistribution bill sit for a while and tackle it and other electoral reform questions when Eckardt has completed his final report.

RICHARD GWYN

Our Man Nudges Queen Out

OTTAWA — One sign of creeping republicanism that John Diefenbaker hasn't yet got around to denouncing is the way the throne speech, which sets out the government's legislative program at the start of each new session of Parliament, no longer says "my government" but only "the government."

The throne speech is read occasionally by the Queen but most times by the governor-general as her "representative." The 1957 version, delivered by the Queen when Dief was still the Chief, contained 10 "my governments" or "my ministers." The most recent one, read by the Queen on behalf of Prime Minister Trudeau, contained no "my governments" but instead 24 "the governments."

So what? So quite a lot. Nations are built as much by symbols as by dollars and cents.

Talked of New Name

Soon, John Diefenbaker will be able to spot a second change. "My government" will creep back into the throne speech. The context of the phrase, though, will have changed. Once Trudeau's new constitution becomes law, the governor-general will preside over the opening of Parliament in his own, independent, right.

Trudeau's draft constitution is one of the most subtle, most intricate, and most clever pieces of legislation seen in Ottawa in years.

The cleverest sections — depending upon whether you march to a republican or to a royalist drum, you can call them brilliant or devious — are those which deal with the Queen and with the governor-general. Trudeau has achieved the virtually impossible: he has retained the Queen as our constitutional head of state in law, yet he has raised the governor-general to the status of a virtual head of state in fact.

To signal its intentions, and then precisely because it did not want to do so, the cabinet seriously considered renaming the office of the governor-general. The short list of alternative titles included chancellor of Canada, and, the one that came closest to making it, chief of state. A chief of state, remember, is not a head of state; the stumbling-block, though, is that the French equivalent, chef d'etat, means both head of and chief of state.

No state can have two heads. To make this impossibility possible, Trudeau has crafted a constitution that gives Canada what amounts to two alternating heads of state — the Queen whenever she is in Canada and the governor-general at all other times.

The Queen's authority as such is unchanged. She remains our sovereign, titled, for the first time, "Queen of Canada."

The authority of the governor-general, though, will be transformed. Today, his status is merely that of "representative of the Queen." Tomorrow, he will become, "the First Canadian . . . shall stand above and apart from any other public office in Canada . . . and who shall represent the Queen [among his other duties]." The office of the governor-general, therefore, will possess its own image, as well as reflecting that of the Queen.

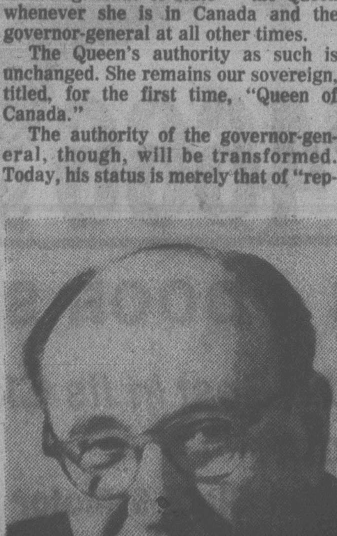

GEORGE IGNATIEFF
. . . new governor-general?

Parliament henceforth will consist of not, as in our present constitution, "the Queen . . . the Senate, and the House of Commons," but "the Governor-General . . . the House of the Federation, and the House of Commons."

Rightfully, therefore, future governors-general will be able to say, "my government." As rightfully, the Throne Speech could be re-named, "the governor-general's Speech."

The Queen, any time she comes visiting, will be able to exercise all the prerogatives of head of state. These, though, will come to her second-hand. Rather than, as now, the governor-general exercising authority as the Queen's representative, she, when in Canada, will have the authority to exercise, "the powers, authorities and functions of the governor-general."

The terminology is tortuous. The intent is plain. By osmosis almost, the governor-general will grow in the consciousness of Canadians as our effective head of state. At some future date, when some future government decides to bring the royalist parade to a halt, a truly Canadian ceremonial head of state will, in our minds, already exist.

Made It Canadian

To this process, there is one abiding irony. Governor-General Jules Leger first refused the post when it was offered to him because he doubted the office was relevant to Canadians. Leger later accepted, determined to do all he could to Canadianize the office (the first Canadian paintings at Government House; the first maple leaf flag in the governor-general's office).

Instead, during Leger's term the governor-generalcy has gone into eclipse. A stroke, from which Leger has partially recovered with extraordinary bravery, has hampered his ability to speak in public and to travel. Just as decisive has been the unparallelled frequency of the Queen's visits: her appearance at the Commonwealth Games in Edmonton this summer will be her fourth in five years. Even the most republican of Canadians, Trudeau has realized, love a royal show.

Next January, Leger's term will expire. His successor, almost certainly, will be George Ignatieff, Provost of Trinity College and former ambassador to the United Nations. Ignatieff will be both Canada's first non-French, non-English governor-general, and the first with the right to say "my government" even if, by then, the political stripe of the government has changed.

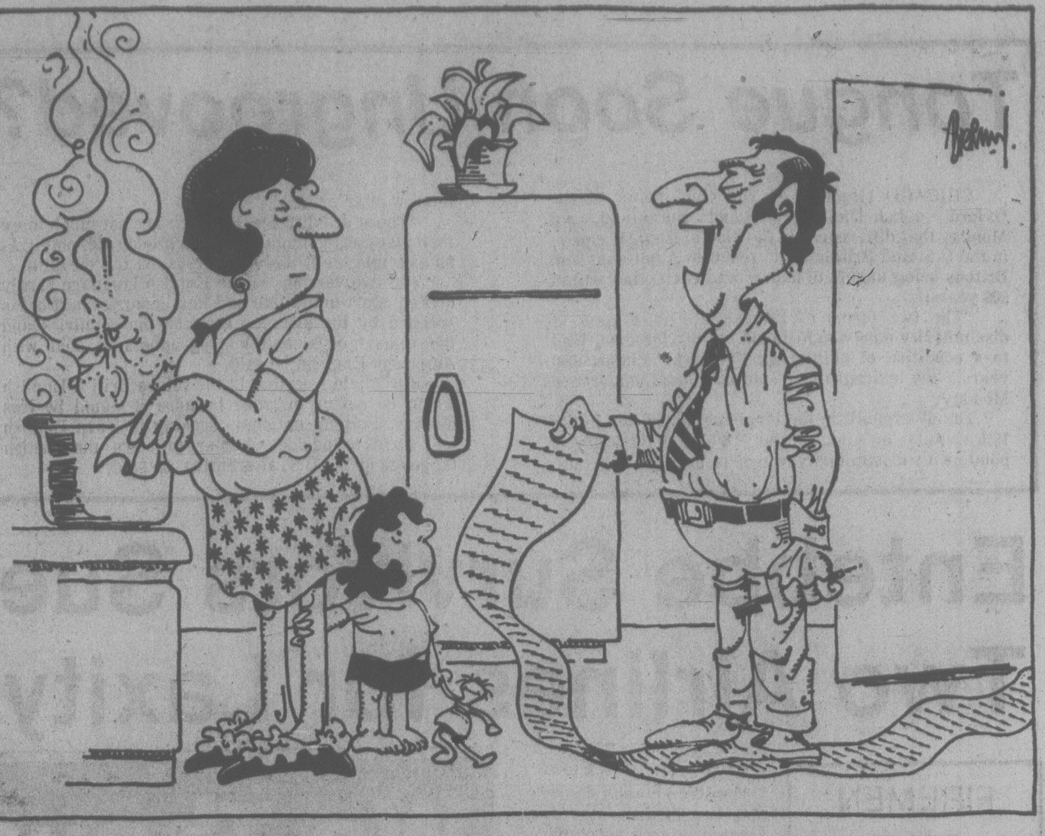

" . . . before we decide on our holidays I made out a list of activities we no longer can afford . . . "

letters

Dismayed

The members of the Professional Arts Council of Victoria wish to express their dismay at a remark which Ald. Shirley Dowell was alleged to have made as a director of the Victoria Symphony Society and which was quoted in the press on June 8.

The remark as quoted asked: "If you are in debt $100,000, what's another $40,000?" It was in response to concern expressed about the Victoria symphony's growing deficit this year.

At a time when individuals, businesses, arts organizations and all levels of government are faced with economic restraints, $40,000 does mean a great deal to all of us, and in particular the arts organizations which many individuals and agencies across Canada have worked very hard for the past 20 years to build. For this reason, we feel the statement is unfortunate and lacking in responsibility towards the future of arts support in Victoria and across Canada.

Over the past six months, the arts groups on Victoria have begun to work together as never before, through the Professional Arts Council, to develop support for an arts community that provides a standard of artistic excellence of which we can all be proud.

Our objective will be achieved by maintaining strict control of rising costs and efficiently investing every penny of grants and donations in artistic services to the entire community. New directions in audience development, facility improvements, programming and municipal funding policies will be explored in the year ahead to ensure that our arts resources continue to produce economic and social benefits to Victoria for generations to come.

These are large tasks and cannot be completed without the confidence and support of the citizens and politicians in Victoria. We must continue to prove ourselves worthy of this support by demonstrating an attitude of responsibility, expertise and appreciation. — Eric Macdonald, Chairman, Professional Arts Council of Victoria, 1291 Gladstone Avenue.

Free Lunch

In view of the current debate on British Columbia's proposed forest legislation, your recent editorial of June 10 (No Free Lunch), in which you stated that Premier Bennett has at least "got the basic premise right: there is no such thing as a free lunch," was particularly timely.

The taxpayers of B.C. should look not only to the so-called social programs when they evaluate the conduct of their government, but also to the terms and conditions under which the multinational corporations occupy the forest land — which incidentally is 95 per cent owned by British Columbia. The large companies' major form of holding — known as a tree farm license (TFL) — is a tremendous deal, one whose perpetuation (without competition) is a major factor in the increasingly vocal opposition of independent loggers to the proposed legislation. Let us look at the TFL menu:

1. The government relinquishes economic control over the timber resource thereby placing the corporation in effective ownership of vast areas of public land. As a consequence, there is no genuine competition for logs, which results in their being grossly undervalued without the opportunity for smaller, more efficient operators to keep the price honest.

2. As a result, government revenue per unit of wood is only a very small fraction of that obtained in Washington and Oregon where public timber is sold at openly competitive sales.

3. Although the TFL holder is obligated to reforest the land in his licence (and often does so quite well), he is paid for doing so by a rebate on stumpage paid — tax dollars to be made up by you and me. This arrangement would not be so bad were it not for the fact that the company then qualifies for an increased rate of cutting (through dubious logic which Dr. Peter Pearse recommended should be abandoned). Thus the company is paid to fulfill its obligation to reforest, and paid again through increased timber rights. Might this not be called having your cake and eating it too?

4. Finally, there is no end in sight to this coniferous feast. Even thought Dr. Pearse recommended that 10 per cent of this allocated timber be freed for competitive sale every five years, the current government has decided to make the TFL perpetual — complete with the above formula for increasing the size of the "meal" — by making it mandatory for the chief forester to replace TFLs every 10 years.

It would seem, with respect to the premier, that the free lunch is a going concern in British Columbia. Perhaps taxpayers should write Mr. Vander Zalm and ask him to check out the corporate headquarters of MacMillan Bloedel company while he is going about his purge of Vancouver? — Mark Horne, 1368 Hampshire Road.

Cake and Fox

When I saw Premier Bennett smiling like a fox, dancing with Ginger Rogers, now I know what Marie Antoinette meant when she said, "Let them eat cake." — Olaf Johannsen, Salvation Army Hostel, Victoria.

Tourist Fraud

We, like many others, came to Victoria to the widely advertised "tall ships" arrival scheduled for June 16-20.

As your editorial of June 15 so aptly put it, "Anyone who comes to Victoria in the hope of seeing the same sort of spectacular sail-past that took place in New York for the U.S. Bicentennial is going to be angry and disappointed if he arrives to find one lonely (actually two) ship moored among the lumber piles and pulp sheds at Ogden Point."

We were disappointed, but not yet angry during our visit, for Victoria is a lovely city and we've enjoyed it for many years. However, anger did emerge when we saw the same ad for the "tall ships" running in the Portland *Oregonian* of June 19.

I offer this as evidence that your tourist office is indeed perpetrating a fraud and that the constituency they represent should first sponsor a new series of ads advising that the "tall ships" will not be coming as previously advertised, and secondly that the incompetents at the tourist office who handled this fraud should be removed to another line of work. — Albert Solnit, Portland, Oregon.

Beer Garden

Of all the countries in which it is possible to get a legal drink, Canada must be the worst!

Condemned to withstand the horrendous atmosphere of the "beer parlor" (a quaint euphemism indeed!), most drinkers usually resort to imbibing at home, foregoing the civilized and civilizing pleasure of what is known as a social drink.

The intensely negative attitude toward the possibility of an open air beer garden in Victoria displayed by some of her citizens shows a ludicrous paranoia based on illusions concerning both the drinker and alcohol. Of course, the beer halls are rowdy and disgusting — they get the crowd they deserve.

To pretend that the creation of an open, pleasant beer garden (one of which has been operating with great success in Ottawa at the National Arts Centre), in which to consume that most social of all alcoholic drinks, would cause riots in the streets and frighten the tourists is absurd and neurotic and shows Victorians to have an unhealthy fear of themselves. — Max Gordon, 422A Craigflower Road.

Happy Birthday

May we take this opportunity to ask all our fellow Canadians from coast to coast to join us in celebrating Canada Week. Let us celebrate Canada's birthday together.

Happy Birthday, Canada! — Mrs. R. Lussier, Press Committee, Quebec-Canada, P.O. Box 278, Chateauguay County, Quebec.

Symphony History

In view of recent statements in the press dealing with the financial management of the Victoria Symphony Society, it is necessary to set the record straight.

The financial statements of the society for the years ending May 31, 1976 and May 31, 1977 indicate that the society was operating without a loss.

At the end of May, 1976, there was cash in hand and a year end surplus of $2,310.

At the end of May, 1977 there was also cash in the bank and a $20,000 bank loan had been retired. In addition, shortly after the year end, the society was able to discharge its liability to the Victoria Symphony Foundation. The year end surplus was $508.

It is regrettable that the society now finds itself in financial difficulties. I am sure, that because of the gravity of the situation, the board and society will initiate strong action so that those who have supported the VSO over the last 38 years can continue to look forward to enjoying this very important cultural asset in our community. — John A. Di Castri, Past President, Victoria Symphony Society, 1976 Oak Bay Avenue.

Suffering Animals

We hear of the good work Shriners do but some of the means are regrettable, when they continue their endeavors to encourage citizens to attend a circus which involves the capture, transportation, breaking and training of wild animals, bringing terror, injuries and even death to many.

The animals seen in circuses have suffered these tribulations and have managed to live through it, just for the dollar. More and more persons are refusing to patronize these shows. At the Congress of the World Federation for the Protection of Animals held in Vienna, the following resolution was passed: "The congress urges member societies to campaign for prohibition of performances and presentations of wild animals in circuses, theatres and travelling menageries." Several countries now have laws banning such acts.

It is most regrettable that the Shriners do not realize the change in humane thinking in modern days. — Violet E. Cowie, 3283 Henderson Road.

Gov't Policy?

The *Sun* editorial that you reprinted on June 22 (The Freedom to Be Different) is naive, because even though it vilifies Vander Zalm's actions, it credits him with holding sincere principles, which is just not the case.

Vander Zalm's job, as a politician, is to cater to people who do not like the hippy type of welfare recipient. He is far from being thickheaded, as the editorial suggests; on the contrary, he is sharp and calculating. He is doing an excellent job of Minister Pandering to Rednecks.

Bennett cannot be exonerated. Unless he is a weakling — and he seems not to be one — he would fire Vander Zalm if Vander Zalm was not implementing the policy of the Social Credit government. — Joe Percival, 522 Trutch Street.

VICTORIA TIMES, established 1884 is published every afternoon except Sunday by the Times Publishers, 2621 Douglas Street, Victoria, B.C. V8W 2N4, a division of FP Publications (Western) Limited. Second class mail registration No. 0625. All undelivered copies and notices of change of address to be sent to the above address. The Canadian Press is exclusively entitled to reprint the local news published herein.

Newfoundland: Exploitation Takes Human Toll

By ED FINN

(Finn is public relations director of the Canadian Brotherhood of Railway, Transport and General Workers. A former Newfoundlander, he helped write the report on Newfoundland unemployment described in this article written for the Toronto Star)

Fishing is the 'forgotten industry' in province's blind rush toward modernization

"How heartbreaking it is to hear your child say, 'I'm hungry.' "

"Martha and me got no friends."

"I am no good because I can't take care of myself and my dependents."

"My husband has become very bitter . . . His frustrations and shouting . . . I don't know if the children understand."

These are the voices of the unemployed who spoke to the People's Commission on Unemployment in Newfoundland and Labrador last winter.

The commission, headed by Rev. Desmond McGrath, Roman Catholic priest, recently released its report in book form. Titled *Now That We've Burned Our Boats*, it is a poignant account of the misery, insecurity, and family troubles that afflict the one out of every three Newfoundlanders who wants work but can't find it.

Statistics Canada's "official" unemployment rate for Newfoundland, according to the commission, is less than half the actual rate, which the report insists was at least 34 per cent last March.

By the end of February, the commissioners had travelled over 4,000 miles, held hearings in 11 centres, and heard over 45 hours of briefs and testimony from business, unions, churches, political and community organizations and individuals.

Father McGrath's commission has distilled a report that not only shows the human face of unemployment, but probes deeply into its causes, and points accusingly at the federal and provincial governments, and at the multinational corporations that have exploited the province's resources.

Smallwood's centralization policy cut many rural Newfoundlanders off from the only reliable occupation they had known for centuries — the inshore fishery.

"They have become too educated, too urbanized, too consumer-oriented . . . to think of returning to the fishery, the merits of which they have forgotten," the commission says.

Father McGrath noted that in the 1960s the unemployment problem was partly offset by the boom in construction, in education, "and the general business affluence resulting from the new consumerism." But in the 1970s these secondary unemployment sources have dried up.

"Added to unemployed industrial workers and fishermen," he said, "we now have unemployed teachers, unemployed university and trades school graduates, unemployed construction workers, and unemployed clerks from small businesses that have failed."

The lack of jobs for young people in Newfoundland is especially tragic and is compounded by the provincial government's recent cuts in its education budget.

"Of the children who started school in 1967," the commission reports, "only about 40 per cent will complete Grade 11, and of those only half will go on to higher education. Most of the rest will be denied steady jobs . . . We may be witnessing the creation of an umemployable generation."

How did Newfoundland, a province rich in both human and natural resources, become so dependent on foreign markets, foreign capital, and federal transfer and equalization payments?

"Our resources have become the fuel for someone else'e development," the commission says. "Our hydro power enhances the position of Hydro Quebec on New York bond markets. Our iron ore creates manufacturing jobs in southern Ontario. Our fish goes to the United States, creating jobs there in processing and packaging. The tax dollars spent on educating our people end up as an investment in the economy of Ontario or Alberta as our workers are forced to emigrate . . ."

Newfoundlanders are tired of serving as "a charitable organization" for other provinces and for foreign corporations.

The commission charges that the federal and provincial governments have been unwilling or unable to devise a development strategy for the province that is based on its social and economic traditions.

"Instead they perform the role of subsidizing industry, either through granting generous concessions to developers . . . or through using manpower training and mobility schemes to move workers to central Canada."

But now that the whole Canadian economy is in a slump, jobs on the mainland have become scarce, so many Newfoundlanders who had gone to Ontario or the west are returning home.

"There is little to be gained by going to the mainland," says Father McGrath. "Now the Newfoundlander must reconcile himself to Canada Works or unemployment, and ultimately the prospect of welfare."

Father McGrath's commission does not profess to have the answers, but the commission does set down several basic principles it feels should guide efforts to reform the Newfoundland economy and create more jobs, among them:

- ● A reduced dependence on multinational corporations;
- ● Alteration of existing economic arrangements with Ottawa that tend to perpetuate disparities and under-development;
- ● A development strategy that uses resources to build a diversified economy in which both urban and rural lifestyles are strengthened;
- ● An end to current and planned cutbacks in public services and education;
- ● Replacement of "make-work" programs — often a disguised version of "work for welfare" — with real jobs at fair wages;
- ● A halt of all efforts to divide those who have jobs from those who don't.

What the Hell . . . They've Outlawed War Lots of Times

By JAMES CAMERON
Manchester Guardian

The United Nations special session of the General Assembly on disarmament has opened in New York. So far I have noticed no bands playing in the streets, no hosannahs from platform or pulpit. Yet this, though one wouldn't have known it, is the biggest international conference ever held.

There are more national delegations in that great Manhattan Tower of Babel than were ever assembled before. There are more presidents, prime ministers, foreign secretaries, ministers of defence than have ever rubbed shoulders under one roof. They are to determine — or more likely fail to determine — a matter not without significance: whether they, and you, and I, can contrive to continue to live.

I wonder how many disarmament conferences there have been. Three major ones at least have been called with the declared purpose of ending the arms race and establishing a basis for universal peace.

The Hague conferences of 1899 and 1907 were wrecked by the Kaiser's general staff, sustained by the military-industrial complexes of the world. The Hague caved in and said: very well, war is inescapable; let us therefore write a book of rules for it, the Hague Convention, to ensure that war is a decent and gentlemanly affair, conducted on proper lines. The result was the First World War, with gas and flame-throwers.

In 1932 the League of Nations summoned a world disarmament conference in Geneva. Lord Robert Cecil for Britain proposed a very cogent and reasonable plan for drastic cuts in offensive weapons.

MACARTHUR
. . . lapse of memory?

He was naturally opposed by generals, admirals, and air marshals, but it was nevertheless adopted, with the support of — of all people — President Herbert Hoover of the U.S. The result was the Second World War, with Dresden, Hiroshima, and the atom bomb.

I remember some 25-odd years ago the late General-Divinity Douglas MacArthur, now hallowed by memory and Gregory Peck, testifying to the Senate that war should be outlawed as an instrument of policy. Coming from him this was odd, but acceptable. However, he should have read his papers. Even then, war had *been* outlawed. I recall The New Yorker nudging his old-soldier's memory.

For 30 years, they said, we have been outlawing the hell out of war. It was formally and legally outlawed in April 1919 in the Covenant of the League of Nations. It was outlawed again in the Kellogg-Briand Pact in 1928. It was abolished again in the Atlantic Charter of 1941. (There was a monstrous war going on at the time: the abolition was to take effect when it was over.)

War was next formally abolished by the foreign ministers' meeting in Moscow, in 1943. Lots of minor outlawings ensued, before war was finally abolished for good and all in 1945, in the Charter of the United States.

The only trouble was, as was pointed out God knows how long ago, that each nation agreed to outlaw war provided it did not interfere in any way with anyone's freedom or cramp anyone's style. That was, and is, known as the "sovereign equality of the signatory powers," and it is always made very clear, each time war is abolished.

This special session at the UN is, I submit, a different matter, and worthy of rather more serious consideration than it is getting, or likely to get.

Ours is a different world, with different dimensions. We *know* that there are something like 11,000 nuclear weapons — American, Soviet, British, French — in Europe alone. We know that the powers now deploy many equivalent tons of TNT for every inhabitant of the earth. How tedious it is to repeat it, especially for the young who have lived with it all their lives, that while there can be a Third World War, there can never be a Fourth World War.

Although this momentous occasion in the United Nations is not attracting as much attention as, say, a Bob Dylan concert or an Argentine football match, some people care — with passion, and indeed a sort of desperation. For this occasion, and at the instance of that very great and good man Lord Noel-Baker (and who has better credentials to talk of peace?), a paperback book has been made (*Disarm or Die*) to be pressed into the hands of the 1,500 delegates at the special session of the UN.

Its basis is a quite masterly piece by Olof Palme, who used to be prime minister of Sweden, and who is my candidate for prime minister of Europe, or indeed anywhere else you like. I am indebted to this for several *facts*, which as you know I generally use most sparingly.

World military spending today equals about $380 billion, more than $1 billion a day, or roughly $1 million a *minute*. More than half the world's physical and engineering scientists are engaged in the technology of making or improving weapons.

About 105 countries are in the business of buying arms, most of them in the Third World. We have no means of knowing which countries today have nuclear weapons.

Military expenditure is about 40 per cent of the gross product of the whole Third World, in which 70 per cent of the human race lives. The annual value of the global trade in arms gear is currently more than $10 billion, virtually all of it going to the U.S., the U.S.S.R., Britain and France. Meanwhile . . .

There are 250 million children in the world who do not go to school. Last year the world spent more than 60 times more equipping each soldier than educating each child. Seventy per cent of the human race lacks safe water. Waterborne disease kills 25,000 people a *day*. Five hundred and seventy million are officially undernourished.

What the hell. These kinds of figures have no meaning. However, we continue to spend on instruments of destruction $1 billion a day.

That is what Anthony Sampson said in his fine book called *The Arms Bazaar*. And that is the background to the UN special assembly on disarmament, now opened to a fanfare of indifference.

Probably nothing the UN has ever done had more potential meaning. But it is a politicians' do, and as Olof Palme says: The average citizen doesn't understand how the arms race has run out of the control of politicians. The fact that President Carter and President Brezhnev are always accompanied by men carrying little black boxes seems evidence that they are in control of the situation. Illusory . . .

So be it. The world disarmament conference will probably not get the coverage of the World Cup, but here it is; it is happening. As Philip Noel-Baker says, there aren't many chances left.

Pity the Politician

russell baker

Street mobs were burning their property-tax bills in towering bonfires and hanging politicians' limousines in effigy.

A desperate knock at the door.

Cracking it slightly, but not removing the chain, I saw a miserable figure huddled in the shadows to avoid the dancing lights from the fires. "Mercy, mercy," he whimpered.

"Do I know you?"

"Have mercy on a poor politician," he whined.

He didn't look like a poor politician. For one thing, he didn't have a government-owned car waiting at the curb with a government-paid driver waiting at the wheel.

"Don't lock me out," he pleaded. "I promise that, if admitted . . . "

He was a politician.

I admitted him to the foyer and recognized the famous face. It was Upchurch. The mobs had been looking all day for Upchurch. The papers said he was the last politician east of the Rockies to have escaped the fury of the revolutionary vigilantes.

What could be gained by sheltering this hopeless wretch? What had he done for me lately? Nothing. Whenever I had begged him to make the tax collectors leave behind enough to buy a scrap of bread he had simply smiled and said, "There is no free lunch."

Once I had gone to one of the dining rooms in the United States Capitol and flung myself at his feet. "There is no free lunch," he had said, continuing to eat a handsome lunch which was being subsidized by my tax payments.

He had me shown out by a policeman who was being paid with my tax money.

"There is no free shelter," I told him. "You should have cut taxes while you still had a chance. Now it's too late. The guillotines are already going up in every polling booth in the country."

Upchurch begged for a scrap from the table. It made me remember that he had taxed the pay of the people who had made the table, and the profits of the people who had sold the table, and taxed the purchase of other tables by men who had made and sold this particular table.

It made me remember tax tables.

"There are no free scraps, Upchurch," I told him.

"Turn on the light, and I'll show you something," he said. It reminded me that he had taxed the light, as well as the light bulb and the lamp which contained the light bulb that gave the light. "There is no free light, Upchurch," I said.

"I want you to see how terrible I look," he murmured. "I haven't shaved for 36 hours. Please — just let me use your razor."

He had taxed that razor. He had taxed my shaving cream. He had taxed the sink and the plumbing. He had taxed the house that contained the razor, the shaving cream, the sink and the plumbing. And after taxing them, I recalled, I had written to him asking if he could pass a special bill authorizing the government to send me enough money for a pair of pants, and he had sent back a form letter which said, "There are no free pants."

"There are no free shaves, Upchurch," I said.

He turned surly. "Listen, ingrate," he snarled. "Without those taxes, your kids would have no education."

It reminded me of my children's education. For a fortune in tax outlays they had received thirteen cents worth of education. Twenty-six cents worth if you allowed for inflation. Even this amount would cost them hefty fortunes in psychiatrists' bills as they reached maturity.

"Without your tax money," Upchurch said, "we would have no multi-million-dollar warplanes to sell to the world's banana republics and no Pentagon."

He was right.

"Out, Upchurch! Into the streets! Take your chances with the mobs."

"Think of all I've done for the country!" he cried.

He put up a struggle, which didn't surprise me, since he had been working out in a Congressional gymnasium built and operated with my tax money. There are no free muscles, except for politicians.

And so he is still here. I would go out, but he has just levied an exit tax and I am short of cash. I would ask the public to send contributions, but it would only encourage him to raise the price of stamps again.

NEW YORK TIMES

PRIME55
One Year
Savings Certificate
9%
Withdrawable anytime at
9%
Interest paid monthly
on deposits of $5,000 or more
9%
All deposits fully guaranteed without limit
by the Provincial Credit Union Share and
Deposit Guarantee fund.

WESTCOAST SAVINGS CREDIT UNION
Better than money in the bank.

Downtown *
1111 Government
388-7535

James Bay
239 Menzies
386-6355

Oak Bay
2067 Cadboro Bay
595-1432

Hillside **
770 Hillside (at Blanshard)
388-7545

Esquimalt
1234 Esquimalt
388-7171

Colwood
1913 Sooke
478-5534

Sooke
6689 Sooke
642-5233

* Downtown—Open Monday through Friday.
**Hillside—Open 6 days a week
All Other Branches—Open Tuesday through Saturday

TORONTO STOCK EXCHANGE TRADING

Distributed by CP
Toronto Stock Exchange—June 27
Quotations in cents unless marked $. z—Odd lot, xd—Ex-dividend, xr—Ex- rights, xw—Ex-warrants. Net change is from previous board-lot closing sale.

Stock Sales High Low 1:40 p.m. Net Ch'ge

Data provided by the Toronto Stock Exchange on trading up to 2.20 p.m. Tuesday, Jun 27 1978

Quotations in cents unless marked $. Net change is from previous board-lot closing sale. Z—Odd lot.

2.20p.m.

Stock	Sales	High	Low		Net Ch—ge
A and B					
A.G.F.M	4900	235	230	230	−5
Abacus	1612	$6⅞	6⅝	6¾	−⅛
Aby Gln w	400	200	200	200	
Abitibi	8290	$12¼	12⅛	12¼	
Abitbi 10	285	$55½	55⅜	55⅜	−¼
Action Trd	z100	94	94	94	
Afton Min	1000	$7⅝	7⅝	7⅝	
Agnico E	6820	$6	5¾	5⅞	−⅛
Agra Ind A	200	$6⅜	6⅜	6⅜	
Ahed M	500	180	180	180	
Albany	5000	79	78	79	+3
Alt Energy	8280	$14¾	14⅝	14¾	
Alta Gas A	41185	$15½	15⅛	15⅜	+⅛
Alta G C p	z20	$70	70	70	
Alta G D p	z6	$165	165	165	
Alta G F	410	$29⅝	29⅝	29⅝	+⅛
Alta G 7.60	1000	$26½	26½	26½	
Alta Nat	125	$40½	40½	40½	−1
Alcan	5090	$30⅜	30⅛	30¼	+⅛
Algo Cent	500	$18¾	18⅝	18¾	−¼
Algoma St	12740	$21	20⅝	21	
AStel p	500	$28¼	28¼	28¼	−¼
All-Can B	4000	475	470	470	−5
Alliance B	2700	465	460	460	+5
Alminex	110	$10⅞	10⅞	10⅞	
Alumin 4 pr	z55	$16½	15⅞	16½	
Almin 4½ p	120	$38⅜	38⅜	38⅜	
Am Bonza	1480	$34¾	34½	34½	−⅛
Am Eagle	4000	223	215	220	+2
Am Leduc	2200	26	25	25	−1
Andres W	475	$15⅝	15½	15½	
Ang CT 4½	100	$27⅞	27⅞	27⅞	
Ang CT 290	100	$36	36	36	
Ang CT 315	145	$39¾	39¾	39¾	
Ang U Dev	7800	320	300	305	−20
Aquitaine	455	$17⅜	17¼	17⅜	
Asamera	14850	$16⅜	16	16¼	+⅛
Asbestos	1676	$44	43¼	43⅝	+½
Ashland C	10200	$21⅞	21⅝	21⅞	+¼
Atco A	1550	$13⅜	13⅜	13⅜	−⅛
Atl C Cop	1500	37	37	37	
Ato Hard A	150	$17¾	17¾	17¾	
BC Sugar A	335	$28¾	28⅝	28¾	−⅛
BP Can	3600	$14⅞	14⅞	14⅞	
Banister C	2300	$9¾	9¾	9¾	−⅜
Bank Mtl	21914	$22⅜	22	22¼	+¼
Bank N S	6500	$20⅜	20⅛	20⅛	−⅛
Bankeno	1350	246	245	246	+1
B Cdn Nat	425	$16⅝	16½	16½	
B Cdn Nat r	10656	57	51	51	−4
Barex	z600	5	5	5	
Baton B	300	$12	12	12	
Becker B p	800	$6½	6½	6½	+⅜
Bell Canad	5663	$56¾	56⅝	56⅝	
Bell A pr	z23	$57	56⅛	57	
Bell B pr	z60	$56⅝	56⅝	56⅝	
Bell D pr	125	$56¾	56¾	56¾	
Bell 2.28	100	$30⅛	30⅛	30⅛	
Bell 1.80	900	$23⅞	23⅝	23⅞	+⅜
Bell 1.96	1825	$26	26	26	
Bl Hawk	1500	17	17	17	+1½
Black P A	1200	$12	11¾	11⅞	−⅛
Blakwod A	1200	380	375	375	−10
Block Bros	990	$9	9	9	
Bombdier	300	$8⅛	8⅛	8⅛	−⅛
Border C	900	275	275	275	+5
Bovis Cor	2667	66	65	66	−1
Bow Valy	10330	$29¼	28¾	29¼	
Bralor Res	1000	$6⅜	6⅜	6⅜	−⅛
Bramalea	3300	$9⅝	9½	9½	−⅛
Brameda	1800	133	132	133	
Brascan A	8007	$16⅛	16	16	−⅛
Bright A	175	$11¼	11¼	11¼	
BCFP	500	$27	27	27	−¼
BCFP pr	z60	$39¾	39¾	39¾	
BC Phone	1870	$15¾	15¾	15¾	−⅛
BCPh 4⅜ p	z20	$54¾	54¾	54¾	
BCPh 4½ p	170	$56	56	56	
BCPh 1956	100	$59	59	59	−¼
BCPh 5.15	z5	$63	63	63	
BCPh 6.80	450	$22	22	22	
BCP 7.04 p	700	$23¼	23¼	23¼	+¼
BCP 10.16 p	150	$29¾	29¾	29¾	+⅛
BCP 2.32 p	275	$32¾	32¾	32¾	+¼
BCPh r	87887	32	31	31½	+½
Broul Reef	1000	32	32	32	
Brunswk	698	350	350	350	
Budd Auto	300	$10¾	10¾	10¾	
C					
CAE A	8450	$15½	15⅛	15½	+¼
Cad Frv	3714	$14⅝	14⅜	14⅜	−⅛
Cal Pow A	5865	$38⅜	38⅛	38¼	−⅛
Cal P 7 p	z50	$93¼	93¼	93¼	
Cal P 7½ p	120	$101⅞	101⅞	101⅞	+1⅜
Cal P 10 p	335	$114½	114	114	
Cal P 9.80	113	$111	111	111	
Cal P 9.75	15	$110¾	110¾	110¾	−1¼
Cal P 2.36	300	$30½	30½	30½	+¼
Calmor IB	1000	75	75	75	+2
Calvert	23000	58	56	56	−2
C Chib A	5450	$6¼	6⅛	6⅛	−⅛
Campau B	800	$12	12	12	
Can Cem A	1025	$11	11	11	
CDC pr B	16	$105	105	105	
Can Malt A	275	$29⅝	29⅝	29⅝	+⅛
C Nor West	3564	$11⅛	11	11⅛	
C Pakrs C	275	$21½	21½	21½	
Can Perm	1250	$17½	17¼	17½	+⅛
CPerm 6¾	2300	$26	25⅞	25⅞	−⅛
CS Pete	8450	$5½	5¼	5⅜	
Can Trust A	100	$25	25	25	−½
C Trust 7¼	200	$22⅛	22⅛	22⅛	+⅜
C Tung	818168	$19	15½	15¾	−1¾
Cdn Cel	1500	$6½	6½	6½	
CC Man A	600	$26¾	26½	26¾	−⅛
C Curtis	2000	67	66	67	+1
C Hidrogas	6000	435	425	430	
C Homestd	400	$8⅜	8¼	8¼	
Cl Bk Com	4768	$28	27¾	27¾	−¼
CIL	500	$20¼	20¼	20¼	+¼
C Manoir A	2200	$5½	5½	5½	−⅛
C Marconi	500	$6⅜	6⅜	6⅜	−⅛
C Merrill	200	$16	16	16	+½
C Ocdental	200	$21⅞	21⅞	21⅞	
CP Inve	1990	$19½	19¼	19¼	−¼
CP Ltd	45372	$18½	18⅛	18¼	−¼
CPL A p	1050	$10⅜	10¼	10⅜	−⅛
CPL UK p	z70	490	490	490	
C Reserve	2700	$10	9⅝	9⅝	−⅛
Cdn Sup O	260	$57	57	57	−¼
Cdn Tire A	600	$24½	24⅜	24⅜	−¼
C Uilties	650	$16	15⅞	16	
C Util 5 pr	z10	$63½	63½	63½	
C Util 9.24	z50	$28⅛	28⅛	28⅛	
C Util 7.30	400	$25¾	25¾	25¾	
C Vickers	100	$32	32	32	+⅜
Canbra	1000	380	380	380	
Candel Oil	139	$15½	15½	15½	+¼
Canray	5300	190	185	185	−5
Canron A	5650	$27⅛	27⅛	27⅛	
Caron 6 pr	50	$107	107	107	−⅛
Cara	415	$19⅝	19⅝	19⅝	−⅛
Carl OK	58410	$5⅛	490	5	+15
Carl A p	100	$27	27	27	
Carl B p	150	$32½	32½	32½	
Cassiar	2140	$11¼	11	11⅛	−⅛
Celanese	1425	355	350	350	
Ctl Est A	200	$13½	13½	13½	−¼
Charter Ol	300	236	236	236	
Chib M	500	31	31	31	−1
Chieftan D	550	$19⅛	19⅛	19⅛	−⅛
Chrysler	936	$12⅛	12⅛	12⅛	
C S 10¾	300	$12	12	12	
Cty Sav 8¾	6000	$8	8	8	
Coch Will	2200	62	62	62	
Cockfield	600	385	380	380	+5
Comb Met	1000	35	35	35	
Cominco	1087	$27¼	27¼	27¼	
Com Cap	300	$6¼	6¼	6¼	−⅛
ComCap Tr	200	$10⅜	10⅜	10⅜	+⅛
C Holiday I	400	$7⅜	7⅜	7⅜	
Compr Ap	100	$13⅛	13⅛	13⅛	
Conduit A	300	390	390	390	
Con Bath A	830	$27⅛	27⅛	27⅛	
Con Bldg	200	395	395	395	+5
Con Fardy	36451	385	360	365	−10
C Durham	500	79	79	79	+1
C Marben	5000	63	63	63	−2
Cons Pipe	100	$6⅞	6⅞	6⅞	
C Rambler	600	150	145	145	−10
C Rexspar	5100	74	72	74	+1
Con Textile	100	270	270	270	−5
Con Distrb	8200	$15⅜	14⅝	14⅞	−½
Cons Gas	18145	$17¾	17⅝	17¾	
Con Gas D	100	$26⅜	26⅜	26⅜	
Conwest	500	$5¾	5¾	5¾	−⅛
Cooper C	z25	$7⅛	7⅛	7⅛	
Cop Fields	500	255	255	255	
Cornat Ind	1500	$7⅛	7	7⅛	+⅛
Corp Food	100	$17	17	17	−1
Coseka R	4300	$5½	5⅜	5½	+⅛
Costain Ltd	1000	$12½	12½	12½	−½
Craigmt	2050	400	390	390	−10
Crestbrk	1000	$6⅝	6⅝	6⅝	−⅛
Crwn Life	150	$51⅛	51⅛	51⅛	−⅞
Crush Intl	600	$14¾	14¾	14¾	+⅛
Cuvier M	1500	45½	45½	45½	
Cyprus	3500	$7⅞	7¾	7¾	
Czar Res	700	$23	22½	22⅞	+⅛
D to G					
DRG Ltd A	800	$5	495	495	−5
Daon Dev	1950	$9	8⅞	9	+⅛
Daon A	100	$7⅜	7⅜	7⅜	+⅛
D Aragon	1000	20	20	20	
Datline	200	$7¼	7¼	7¼	
Debhld B p	100	$69	69	69	−½
D Eldona	1000	81	81	81	
Denison	200	$72½	72½	72½	−½
Dicknsn	1300	$5⅞	5¾	5¾	−⅜
Doman I	2500	$5	495	5	
Dome Mine	410	$85½	85½	85½	+¾
Dome Pete	4735	$61½	60	61	−1⅜
D Bridge	5900	$24½	24½	24½	
Dofasco A	24100	$25¾	25½	25½	−¼
Dofasco p	235	$67	67	67	+1
Dom Store	10310	$16¼	16¼	16¼	+⅛
D Textile A	700	$11⅜	11¼	11¼	
Domtar	4660	$17¼	17⅛	17¼	+⅛
Domtar pr	z40	$14⅛	14⅛	14⅛	
Douglas L	1000	$5⅛	5⅛	5⅛	
Dr Mc C A	z50	$16⅛	16⅛	16⅛	
Du Pont	900	$15	14¾	14¾	−⅜
Dylex L A	5100	$13¾	13½	13¾	
Dynamar	40411	161	158	160	+5
E-L Fin	400	$12⅛	11⅞	12⅛	+⅛
E-L Fin w	200	112	112	112	
East Mal	1600	365	365	365	+5
East Sul A	800	155	155	155	+10
Econ Inv	z16	$14½	14½	14½	
Ego Mines	39850	430	415	420	−5
Electro K	1300	20	20	20	
Electro A	200	330	330	330	−15
Extd wt	100	$5½	5½	5½	−¼
Falcon C	2700	490	485	485	−5
Fibrg Nik A	1450	$21¾	21¾	21¾	−¼
Fidelity Tr	400	430	430	430	
Fidelty Tr p	100	$19¾	19¾	19¾	
Finning T	1200	$20½	20¼	20½	−¾
F Mar	1000	42	42	42	−1
Foodcrp Lt	100	$12	12	12	
Foodex S	6050	$8⅜	8¼	8⅜	+⅛
Ford Cnda	z2	$77	77	77	
G M Res	z6	355	355	355	
Gaz Metr	300	$5¾	5½	5½	−⅛
Gaz 5.40 p	175	$55¼	55¼	55¼	−⅛
G Distrb A	3900	$7	7	7	
G Distrb w	1600	163	160	160	−5
GMC	z35	$66¾	66¾	66¾	
Genstar L	2480	$29½	29⅜	29⅜	−⅛
Gerin 1st p	100	$8⅞	8⅞	8⅞	
Giant Yk	700	$12⅝	12½	12½	−¼
Gibraltar	1600	495	490	495	+15
Glendale	z100	87	87	87	
Granduc	700	65	65	65	−3
Gt Oil Sds	104	$7	7	7	−⅛
GL Paper	1500	$30¾	30¾	30¾	+⅛
GL Pap w	2700	420	415	420	+10
Gt West S	1000	210	210	210	
G Goose A	120	$8⅞	8⅞	8⅞	+⅛
Greyhnd C	4700	180	179	180	−10
Guar Tr p	100	$20½	20½	20½	+⅛
Gulf Can	1527	$27	26⅞	27	+⅛
Gulfstrem	10800	71	70	70	−1
H to L					
HCI Hldg	500	$6	6	6	
Hardee	500	77	77	77	−2
Hard Crp A	2050	325	325	325	
Harlequin	200	$11¾	11½	11¾	+¼
Harris J A	3500	$6¼	6¼	6¼	
Hawker A	2350	$7¾	7½	7¾	+⅛
Hawker B	400	$7½	7½	7½	
Hayes D A	350	$8½	8⅜	8½	
Holinger A	z110	$35	34⅞	35	
Home A	875	$41	41	41	
H Bramor	600	365	365	365	
Howdn DH	100	$11½	11½	11½	−⅜
Hud Bay A	2290	$17¼	17⅛	17¼	
H Bay Co	4600	$20⅝	20⅜	20⅝	+¼
Husky Oil	43551	$52⅛	49¼	49¼	−3⅛
Husky A pr	z140	$39	38⅞	39	
Husky B pr	140	$40	40	40	
Husky E w	9500	$31½	29	29	−2½
IAC	2665	$19¼	19⅛	19¼	
IAC 5¾ p	200	$19¾	19¾	19¾	−¼
IU Intl	3425	$12½	12⅜	12⅜	−⅛
Imasco A	550	$33¾	33⅜	33½	−⅜
Imasco 5 p	z33	$34⅝	34⅝	34⅝	
Imp Oil A	4402	$18¾	18⅝	18¾	+⅛
INCO A	12570	$18⅛	17¾	18	+⅛
INCO B	400	$17¾	17¾	17¾	
Inco 7.85	400	$24⅝	24⅝	24⅝	
Indal	1000	$11⅞	11¾	11⅞	−⅛
Inland Gas	800	$10⅞	10⅞	10⅞	+⅛
Inland G p	200	$13½	13½	13½	+¼
Inlnd G 10p	z40	$30	30	30	
Inter-City	2200	$6⅞	6¾	6⅞	
Inter C B w	200	405	405	405	+5
IBM	89	$290	290	290	−6
Int Mogul	1400	$5¼	5	5⅛	
Interpool	150	$43½	43½	43½	+½
Int Pipe A	7652	$15	14⅞	14⅞	
Ipsco	18305	$14½	14⅛	14½	+⅜
Inv Grp A	830	$13	13	13	
Inv Grp 5 p	100	$21	21	21	
Irwin T A	3920	335	325	325	−10
Ivaco A	1600	$10½	10½	10½	−⅛
Ivaco 8.85	300	$50½	50¼	50¼	
Jannock A	650	$17¾	17½	17¾	+½
Jannock 8	z40	$14⅝	14⅝	14⅝	
Jannock w	1718	$8¾	8½	8¾	+⅜
Jorex Ltd	48500	55	48	51	−4
Joutel	4000	7	7	7	−1
Kaiser Re	2300	$15	15	15	
Kam Kotia	2300	140	139	140	+5
Kaps Tran	5400	135	131	135	+2
Keeprite B	100	$10½	10½	10½	
Kelsey H	100	$19⅛	19⅛	19⅛	
Kerr A A	1405	$10⅞	10¾	10¾	−⅛
Koffler A p	100	$8⅞	8⅞	8⅞	+⅛
La Vrndr A	500	$9	9	9	−¼
Labatt A	240	$20⅞	20⅞	20⅞	+⅛
Lab Min	125	$35½	35½	35½	+½
Lacana	4600	$8	7⅞	7⅞	−¼
Lacana w	1100	$6	5¾	5¾	−¼
Laidlaw A	400	$12¾	12½	12½	−⅛
LOnt Cem	1050	380	380	380	−5
L Shore	529	290	290	290	
Laurasia	10000	24	24	24	
Lau F 1.25	100	$16	16	16	
Lau F 2.00	200	$27¼	27¼	27¼	−½
Leigh Inst	8050	$5½	5⅜	5⅜	−⅛
Levy A pr	300	$5½	5½	5½	
LL Lac	1300	235	230	230	−5
Lob Co A	200	405	405	405	
Lob Co B	300	400	400	400	+5
Lob Ltd Bp	440	$19¼	19¼	19¼	
Lochiel	6400	270	260	265	−5
Lost River	1500	50	50	50	−1
M to O					
MDS Hlth	500	480	480	480	
MICC	200	$10½	10½	10½	−⅛
MPG Inv	100	475	475	475	−25
MPG Inv p	z50	$14⅝	14⅝	14⅝	
Mclan H A	557	$16⅛	16⅛	16⅛	+⅛
MB Ltd	8800	$18⅞	18⅝	18¾	
Madeline	z66	49	49	49	
Madsen	1400	90	90	90	
Magna Int	100	$25	25	25	
Magnason	1000	225	225	225	
Magnetcs	8125	135	130	133	+3
Maher pr	200	$7⅛	7⅛	7⅛	+⅛
Maislin I	100	325	325	325	
Majstc Wil	2000	261	260	260	−1
Man Bar	2000	100	100	100	
M Lf Mills	1232	$20½	20¼	20½	
Maritime	6793	$23	22⅝	23	+½
Mar T 860	293	$11¼	11¼	11¼	+¼
Mar T 940	z92	$11¼	11¼	11¼	
Markboro	10520	$19½	19½	19½	
Markel F	500	$5⅝	5½	5½	−⅛
Mass Fer	3050	$12	11⅞	12	+⅛
Mas F A	300	$20	19⅞	20	
Mas F B	1620	$20	20	20	
Matchan	1000	13	13	13	
Matgmi A	400	$9¾	9⅝	9⅝	−⅝
Mc Intyre	530	$23¾	23½	23½	
McLaghln	625	$9⅛	8⅞	9⅛	+¼
McLghl 9 p	200	$23¾	23⅝	23¾	+⅛
Melcor	1100	$11⅜	11⅛	11¼	+⅛
Mentor	300	300	300	300	
Mercantil	1608	$13¾	13⅝	13¾	+⅛
Merland E	10600	$6⅜	6⅛	6¼	
Met Trust	z57	$31¼	31¼	31¼	
Mindamr	9000	13	13	13	+1
Minrl Res	2700	157	153	155	−5
Molson A	940	$18½	18½	18½	+⅛
Molson B	z60	$17	17	17	
Mon Inv	1500	$10½	10¼	10½	+½
Monenco A	700	$11	10¾	10¾	−¼
Moneta P	1500	61	61	61	+1
Moore	10065	$37¾	37⅜	37½	−¼
Multi Acc	400	405	405	405	−5
Muncpl S L	100	$8	8	8	
MSL p	800	$11	11	11	
Murphy	2400	$9⅝	9½	9½	−⅛
NRD Min	2000	17	17	17	
NaChrs I	z100	55	55	55	
Nat Drug	700	$9¾	9¾	9¾	+¼
Nat Drug p	100	$10	10	10	
Nemco	7400	233	230	233	+5
Neomar r	23163	10½	10	10	−1
NB Tel	100	$20½	20½	20½	
N Kelore	3500	14	14	14	
N Provid D	53000	53	48	53	+5
N Que Ragl	400	135	135	135	−5
N York Oil	300	212	212	212	−2
Nfld LP A	500	$16¼	16¼	16¼	+¼
Nfld Tel	4100	$9½	9¼	9½	+½
Nfld Te 885	200	$22½	22½	22½	
Nick Rim	4500	15	15	15	
Noma A	900	$8	8	8	
Noranda A	2471	$25	24¾	25	
Norbaska	31700	55	51	54	+2
Norbaska r	92170	10	8	10	+1
Norcen	20166	$15⅛	15	15	
Norcen B	z50	$21¾	21¾	21¾	
Norcn 150	400	$25¼	25⅛	25⅛	−⅜
Nordair A	150	$10⅛	10⅛	10⅛	
NC Oils	9882	$9¾	9⅜	9⅜	−⅜
Nor Ct 785p	200	$26	26	26	
Nor Tel	1805	$31	30¾	31	
Northgat	2800	$5¾	5½	5¾	+⅛
Northld	1000	15½	15½	15½	
Nu-Wst A	812	$14⅜	14⅜	14⅜	
Nudlama	14500	38	35	38	+4
Numac	9810	$36½	35⅝	36⅜	+1⅛
OPI A	100	$11¼	11¼	11¼	
Oakwood P	3071	415	405	410	+10
Obrien	1700	155	155	155	
Ocelot A	z20	$13⅛	13⅛	13⅛	
Ocelot B	1410	$12¾	12½	12½	−¼
Okanagan	100	$7¾	7¾	7¾	−⅛
Orchan A	5450	315	305	315	
Oshawa A	17100	$7¼	7	7	−⅛
Osisko	25000	32	28	31	+2
Oxford A	600	$16⅛	16⅛	16⅛	−⅛
P to S					
Pac Coper	2500	186	182	182	−8
Pac Nth G	1000	350	350	350	
Pac Pete	3050	$35½	35¼	35¼	−¼
Pamour A	3600	$6⅝	6¼	6¼	−¼
Pamour B	200	$6⅛	6⅛	6⅛	
PanCan P	651	$32⅝	32½	32½	
Pango Gld	1500	45	45	45	−4
Patino N V	z7	$15½	15½	15½	
Pe Ben O	200	275	275	275	
Pembina	9050	$5⅝	5⅜	5½	−⅛
Penningtn	600	$14	14	14	
P Dept S	4150	480	480	480	
P Jewl A	103	$10¾	10¾	10¾	
Petrofina	300	$19	19	19	−⅜
Petrol	350	380	380	380	−5
Peyto Oils	400	$8	8	8	+⅛
Pine Point	645	$21¾	21¾	21¾	−⅛
Pitts C	700	$9	9	9	
Place G	2450	98	98	98	
Placer	300	$21¾	21¾	21¾	−¼
Pominex	3000	72	71	71	+1
Pop Shops	1900	$7⅛	7	7	
Pow Corp A	11427	$16⅞	16¾	16⅞	+⅜
Pow C 4¾	z50	$31¼	31¼	31¼	
Precamb	6800	245	240	243	+3
Preston	49900	$15¾	15⅝	15¾	
Price Co	100	$13¾	13¾	13¾	+¼
Prov B Can	400	$15¼	15	15	−⅜
Q Brdcast	4300	$15½	14	15½	+2½
QMG Hldg	1050	43	43	43	
Que Tel	2710	$23	23	23	
Radio IWC	260	$6½	6½	6½	+¼
Ram	4400	$13½	12¾	13⅜	+⅜
Ranger	6502	$32½	31¾	32	−1⅛
Rank Org	200	475	475	475	
Rayrock	5150	150	140	140	−10
Readers D	100	$13¼	13¼	13¼	
Realty A	z30	340	340	340	
Redpath A	200	$16¼	16¼	16¼	
Redstone	7000	53	53	53	−2
Reed Pap A	720	$8⅜	8¼	8¼	
R Sth A	4900	$10¼	10¼	10¼	−¼
Reichhold	750	$9	8⅞	9	
Reich 7¼ p	3200	$12¼	12⅛	12⅛	
Reich wt	510	$5½	5½	5½	
Reitman	350	$16	16	16	+¼
Res Servic	1100	245	240	240	−5
Revelstk p	100	$14⅝	14⅝	14⅝	
Revnu Prp	34900	113	108	110	+5
Rio Algom	2294	$31½	31½	31½	
R Little	120	285	285	285	
Roman	100	$26¾	26¾	26¾	−¼
Ronyx Cor	12000	164	160	164	+4
Rothman	500	$22⅞	22⅞	22⅞	+¼
Rothm 2p	1350	$18¾	18¾	18¾	
Royal Bnk	14425	$32¼	32	32	−¼
Royal Tr A	4100	$18¾	18⅜	18⅜	−⅝
Russel H	1597	$10¾	10⅜	10⅜	−⅜
Russel 9¾	100	$22½	22½	22½	
Ryanor	70000	5	4	5	
St Fabien	8000	10	10	10	−1
StL Cem A	3000	$16	16	16	+¼
Sandwell A	100	$10½	10½	10½	
Sceptre	4000	$7⅞	7¾	7¾	−⅛
Schneid p B	500	$10¾	10¾	10¾	
Scintrex	700	238	215	215	−20
Scot Lasal	100	248	248	248	−7
Scot Paper	200	$29	29	29	
Scot York	2700	$5⅝	5⅝	5⅝	
Scotts A	100	$9¾	9¾	9¾	
Scurry Rn	z42	$22⅜	22⅜	22⅜	
Seagram	1475	$25¾	25½	25⅝	−¼
Shaw Pipe	1700	$8½	8½	8½	
Shell Can	26833	$13¾	13¼	13¾	+½
Sherritt A	4100	$5⅛	5	5⅛	+⅛
Siebens	2620	$28⅞	28⅝	28⅝	−¼
Sigma	z50	$35⅞	35⅞	35⅞	
Silvmq	1000	27	27	27	+1
Silverwd A	z50	$8½	8½	8½	
Simpsons	6000	$5¼	5⅛	5⅛	−⅛
Simpson S	100	$7¾	7¾	7¾	+⅛
Sklar M	3900	155	150	150	−5
Sklar W	1700	½	½	½	
Skye Res	300	$7½	7½	7½	−⅛
Skyline H	6000	287	285	285	
Slater Stl	300	$9⅛	9⅛	9⅛	
Slater 6 pr	350	$15	14	15	+⅞
Southm A	250	$24¼	24¼	24¼	
Spar Aero	600	$7⅝	7½	7½	−⅛
Spar Aero p	300	$16¾	16⅝	16¾	+⅛
Stelco A	8412	$25⅜	25	25¼	−⅜
Steep R	2200	285	285	285	
Sterystm	300	370	370	370	−5
Strathrn A	500	136	136	136	+4
Stuart Hse	200	280	280	280	−20
Sud Cont	1000	41	41	41	+1
Sulivan A	5000	150	150	150	−4
Superior E	3500	50	50	50	
Surpass C	400	$5½	5½	5½	−¼
T to Z					
Tamblyn p	z15	$18⅛	18	18	
Tara	200	$14¾	14¾	14¾	−1¼
Teck Cor A	308	$6¼	6⅛	6⅛	−⅛
Teck Cor B	181	$5⅞	5⅞	5⅞	−⅛
Tel Metr B	300	$11⅞	11⅞	11⅞	+⅛
Tex Can	814	$39½	39¼	39½	
Texaco pr	z50	$85	85	85	
Txsglf	400	$20¾	20⅝	20¾	
Thd CGlp	z60	$32	32	32	
Thom Ind	500	$22⅛	22⅛	22⅛	+⅜
Thom N A	600	$13¾	13⅝	13¾	+⅛
Thom N B	300	$13½	13½	13½	
Tombill	1000	65	65	65	
Tor Dm Bk	24452	$19¾	19½	19¾	+⅛
Torstar B	5900	$17	17	17	
Total Pet	3300	$10½	10⅜	10⅜	−¼
Totl Pet w	1300	410	405	410	
Traders A	4660	$18¼	18⅛	18⅛	−⅛
Trader B p	z50	$27	27	27	
Trader 69 w	z50	$5½	5½	5½	
Tr Can Res	7900	214	211	212	−4
Trns Mt A	1200	$9⅛	9	9	
Transair	z16	165	165	165	
TrCan PL	2103	$15⅝	15½	15½	−⅛
TrCan B pr	200	$39⅛	39⅛	39⅛	−⅜
TrCan C pr	z75	$50¼	50¼	50¼	
Travlway	4900	$9⅜	9	9⅛	−¼
Treco Inc	300	420	420	420	
Trimac A	2050	$17¼	17⅛	17⅛	−⅛
Trimac wt	700	$10⅛	10	10	−½
Trinity Res	4800	370	365	370	+5
Trizec Crp	z72	$12⅞	12⅞	12⅞	
Turbo Cl A	650	$5½	5½	5½	
Turbo Cl B	900	$5¼	5¼	5¼	+⅛
Turbo Pr	1200	$19	19	19	
Ulster Pet	16300	110	101	107	+6
Ultramar	z20	$5	5	5	
Unican S	2300	250	250	250	
Unicorp F	z25	150	150	150	
Un Carbid	320	$18¼	18¼	18¼	−⅛
UGas A	9610	$11	10¾	11	+¼
UGas 5½	100	$37	37	37	+½
Union Oil	1200	$15¼	15	15¼	+¼
U Canso	2200	$9¾	9¾	9¾	
Un Corp 59	100	$16⅛	16⅛	16⅛	−⅛
Un Corp 63	100	$16¼	16¼	16¼	
U Keno	230	$9¼	9¼	9¼	
U Siscoe	700	$7¼	7⅛	7⅛	−⅜
Un Tire A	1000	225	225	225	+20
UW OG	4000	40	40	40	−5
Univr Gas	2700	$7⅛	7	7⅛	+⅛
U Sections	200	$7⅜	7¼	7¼	
Upp Can	1200	270	270	270	−5
VS Serv A	200	$6¾	6¾	6¾	−¼
Versatile	1400	$15⅜	15¼	15¼	−⅛
Versatil A	7350	$15⅜	15¼	15¼	−⅛
Vespar	z333	24	24	24	
Vic G A	z30	$32¼	32	32	
Villcentre	4000	485	480	485	+5
Voyager P	600	$12⅝	12¼	12⅜	−¼
Wajax A	700	$9⅝	9⅝	9⅝	
Walk GW A	2250	$32¾	32⅝	32¾	
Wardair	400	475	475	475	+10
Weldwod	400	$15¾	15¾	15¾	
Wstburne	6600	$26¼	25¼	26¼	+½
Wcoast Pt	4050	$10⅝	10½	10½	−⅛
Wcoast T	3431	$11⅛	10⅞	10⅞	−⅛
Wcoast w	7650	234	230	233	−1
West Mine	1400	410	410	410	
Westfield	6000	129	126	126	−4
Whonok A	2764	$10⅛	10	10	−¼
Wilco	3000	16	16	16	
Willroy	324	245	245	245	−5
Win-Eld	5000	15	15	15	−1
Wix Corp	1000	$5½	5½	5½	−¼
Woodreef	6112	52	52	52	
Woodwd A	z50	$18¼	18¼	18¼	
Wrlwid	1202	$6⅜	6¼	6⅜	−⅛
Yk Bear	425	$5½	5½	5½	−¼
York Cons	2000	69	69	69	+1
Y Lambton	4000	47	47	47	+1
Yukon C	5000	255	255	255	−5
Zellers A	800	$8⅜	8¼	8⅜	
Trust Units					
BBC R un	890	$16⅜	16¼	16¼	−⅛
BBC R wt	120	405	405	405	+5
BM-Rt un	756	$15⅜	15¼	15⅜	+⅛
C Perm un	1200	$8½	8½	8½	
C Realty u	4047	$8⅛	8⅛	8⅛	
TD Realty	1022	$26⅞	26¾	26⅞	+⅛

today's markets

Toronto

TORONTO (CP) — Sagging oil issues sent the Toronto stock market moderately lower today in active mid-afternoon trading.

The TSE 300 index was down 2.97 to 1,120.7 with losses in all four of its most heavily-weighted groups.

Oil and gas issues fell 8.34 to 1,427.5, industrial products 3.81 to 961.47, financial services 3.2 to 1,079.15 and metals and minerals 1.35 to 915.66.

Transportation stocks plunged more than 16 points to lead the six losers among the other 10 groups within the 14-unit composite index. Communications and media shares were the biggest of the four gainers.

Canada Tungsten Mining Corp. dropped $2.00 to $15.50 a share on the sale of 19,221 shares following its resumption at 1 p.m. Amax Securities Inc. has accepted a total of 800,000 shares at $19.00 a share in a pre-opening tender. More than one-million shares had been tendered.

Among industrials, Husky Oil plummeted 3⅛ to $49¼ on the sale of 43,751 shares, Dome Petroleum 1⅜ to $60¾, Finning Tractor ¾ to $20½, Royal Trust A ⅝ to $18⅜ and Consumers Distributing ½ to $14⅞.

New York

NEW YORK (AP) — Gambling issues took a pounding for the second consecutive session, while the rest of the stock market turned in a mixed showing today.

The 2 p.m. Dow Jones average of 30 industrials was up 1.74 at 814.02.

But losers outnumbered gainers by about a 9-5 margin among New York Stock Exchange-listed issues.

The stock of Resorts International, traded on the American Stock Exchange, led the gambling stocks in a steep retreat. Resorts' Class A shares fell 13¼ to 66½ and the company's Class B stock tumbled 14 to 71½.

On the NYSE, Playboy Enterprises lost 1⅝ to 21¼; Caesars World was down 1⅜ at 22⅜, and Del E. Webb Enterprises dropped 5¼ to 19⅝.

The U.S. government said the country's imports exceeded exports by a seasonally adjusted $2.24 billion last month, for the smallest monthly trade deficit since last September.

But brokers said investors' response to that news was restrained by continuing expectations of a further rise in interest rates.

London

LONDON (CP) — Prices moved moderately higher near the close of light trading Tuesday on the London stock market.

The Financial Times index of 30 industrials closed at 456.3, up 3.3.

Leading industrials gained widely, while oil stocks were unchanged. Mining issues were mixed.

Yesterday's Closing Averages

TSE 300 INDEX

	Close	Ch'ge	high	low
TSE 300	1123.67	−4.79	1148.03	996.88
Minerals	917.01	−4.40	1006.08	769.09
Financ'l	1082.35	−6.15	1110.94	919.49
Oil, Gas	1435.84	−7.71	1488.93	1305.89
Industry	965.28	−1.24	985.63	822.68
Utilities	1314.62	+0.81	1352.20	1211.13
Consum	1031.82	−8.20	1072.35	888.77
Merch	985.33	+1.08	1010.99	816.08
Forest	1011.04	−7.75	1064.27	834.62
Transp't	1246.81	+0.03	1304.07	1100.57
Pipeline	1344.21	−8.90	1365.65	1282.82
Manage	1316.16	−18.52	1369.02	1151.86
Comm.	1224.09	+1.56	1247.56	1006.38
Golds	1402.12	−11.65	1428.51	1205.62
Building	1828.56	−3.20	1832.27	1373.19

NEW YORK

	Open	High	Low	Close	Ch'ge.
30 Ind.	820.51	824.15	810.03	812.28	−10.74
20 Tran.	219.32	220.05	215.57	216.40	−3.21
15 Utls	104.70	105.18	103.79	104.19	−0.44
65 Stks.	282.67	283.85	278.94	279.85	−3.37

Stocks volumes: Indus. 2,210,900; Tran. 451,900; Utils. 347,600; 65 Stks. 3,010,,400. Total volume 29.25 million.

MONTREAL

	IN	UT	BA	CO	PA
Chge:	−0.77	−0.62	−1.38	−0.80	−1.12
Mon.:	180.82	171.35	273.02	189.76	112.39
Pre close:					Holiday
Wk ago:	183.90	173.93	277.88	192.93	115.03
Mth ago:	180.74	172.62	273.16	190.01	115.15
78 high:	185.19	188.30	281.86	194.16	117.36
78 low:	162.70	158.65	228.01	170.78	90.88

Volume 376,478

Early Quotes

By The Canadian Press

Following are 10:15 a.m. PST prices on a selected list of stocks provided by the Vancouver Stock Exchange. Net change is from previous day's close.

Stock	Sales	High	Low	10:15	Ch'ge
Resource and Development					
Holofl	32900	20½	20	20	−4
Dual res	27500	97	90	95	
P Acher	23750	55	51	54	+3
MCP Wt	21200	75	72	75	+2
MCP R	18450	136	126	136	
LP Ind	18000	28	27	28	+1
Mt Grnd	14400	185	180	185	+3
N Cinch	13700	160	145	155	+16
Avino	11900	35	34	35	+1
Wndmil	10000	60	60	60	−1
INDUSTRIALS					
BCT r a	6570	31	31	31	
Comput	3000	25	22	25	+2
Q Bdcst	2500	$15½	15⅛	15½	
Gregry	1000	225	220	225	+10
Cdn Jvln	834	125	105	125	−1
BBC Un	600	$16⅜	16⅜	16⅜	

Earnings

By THE CANADIAN PRESS

Elks Stores Ltd., three months ended April 29: 1978, $37,000, five cents a share; 1977, $60,000, eight cents.

General Bakeries Ltd., year ended April 1: 1978, $877,316, $1.17 a share; 1977, $683,374, 91 cents.

Irwin Toy Ltd., three months ended April 30: 1978, $71,971, three cents a share; 1977, $49,314, two cents.

Schneider Corp. Ltd., 28 weeks ended May 13: 1978, $2,394,000, 89 cents a share; 1977, 2,232,000, 83 cents.

York Lambton Corp. Ltd., three months ended March 31: 1978, $850,375, loss, no share figures; 1977, $80,993, loss.

Reitmans Canada Ltd., three months ended April 30: 1978, $1,291,648, 28 cents a share; 1977, $1,491,431, 32 cents.

Gold

LONDON (AP)—Closing gold prices Tuesday in U.S. dollars an ounce: London, 184.75; Paris, 186.87; Frankfurt, 185.23; Zurich, 184.625; Hong Kong, 182.74.

LONDON

LONDON (CP) — Closing stock quotations Tuesday in new pence unless pounds are indicated, x-indicates that quotations includes dollar premium based on latest conversion rate, 0.6744. Associated Brit Foods 65; Babcock and Wilcox 127; Bass Charrington 151; BICC 114½; xBlyvoors 392½; BOC International 70; Boots 190; Bowater 186½; Brit Am Tomb 309½; Brit Assets Trust 73; Brit Petroleum 842; xBroken Hill Prop 431⅝; Buffels £12 3-16; Burmah Oil 62; xCanadian Pac stgx £13⅛; xCharter Cons 136½; Cons Gold 167½; Courtaulds 113; De Beers 406½; Distillers 173; Dunlop 74; EMI 136½; xF.S. Geduld £19 13-16; Gen Elec 251½; Glaxo 547½; Grand Metropolitan Hotels 102¾; Gr Un Stores 266; Guest Keen 249½; Hawker Siddeley 208; Hoover 305; ICI 371½; Imp Tob 75¾; Kloof 637½; Marks and Spencer 141; Metal Box 310; Minorco 192½; xPhillips 944; Pilkington Bros 525½; Plessey 93; Rank A 236; Rio Tinto Zinc 212½; Roan Consol 70½; Sel Trust 405; Second Scott Inv 97¼; Shell T and T 542½; Tanganyika 148½; Thomson 236; Thorn 316; Tube Investments 346; Ultramar 236½; Unilever 516; Union Corp 280; Vaals £27 15-16; Vickers 161½; Western Driefontein £25¼; Western Deep Level £10; xWest Mines 100¾; W Holding £23 3-16; Woolworth 65½; Zambian Copper 12⅞.

Bonds: Brit Transport £62⅛; Brit Cons £20; Treasury 8½ £91¾; War Loans £29½.

Foreign Exchange

MONTREAL (CP) — Tuesday's foreign exchange nominal selling rates at 11 a.m. EDT supplied by the Bank of Montreal: These rates are called nominal because they fluctuate during the day and vary at each bank. Australia dollar 1.2925; Austria schilling .0758; Bahamas dollar 1.1290; Barbados dollar .5670; Belgium convertible franc .03450; Bermuda dollar 1.1290; Brazil cruzeiro .0658; Bulgaria lev 1.2315; China renminbi .6672; Colombia peso .03244; Czechoslovakia crown .2180; Denmark krone .2005; East Carribean dollar .4190; France franc .2475; Germany mark .5445; Greece drachma .0325; Hong Kong dollar .2430; Hungary forint .0281; India rupee .1385; Italy lira .001315; Jamaica dollar .7430; Japan yen .005500; Mexico peso .0505; Netherlands guilder .5050; New Zealand dollar 1.1550; Norway krone .2100; Poland zloty .0335; Portugal escudo .0254; Romania leu .2406; South Africa rand 1.2912; Spain peseta .01435; Sweden krona .2460; Switzerland franc .6035; Trinidad and Tobago dollar .4730; United Kingdom pound 2.0812; United States dollar 1.1265; U.S.S.R. ruble 1.5833; Venezuela bolivar free .2625.

Quotations in Canadian funds.

$ EXCHANGE

In Victoria today purchase of U.S. funds in terms of Canadian dollars is 1.1210 for cash, 1.1215 for cheques and 1.0810 for coins. Selling rates are 1.1345 for cash and 1.1315 for cheques.

MONTREAL (CP) — U.S. dollar in terms of Canadian funds at noon today was up 1-50 at $1.1267. Pound sterling was down 1-50 at $2.0821.

In New York, the Canadian dollar was down 1-50 at $0.8875. Pound sterling was down 1-20 at $1.8480.

Metals

LONDON (AP) — Closing metals Tuesday in pounds sterling a metric ton; silver in pence a troy ounce:

Copper spot 699.5-700.5; copper future 719.5-720.

Tin spot 6,700-6,705; tin future 6,590-6,595.

Lead spot 305.75-306.5; lead future 315.5-316.

Zinc spot 301.5-302; zinc future 311-311.5.

Silver spot 289-289.2; silver future 296.6-296.7.

CATTLE

CALGARY (CP) — Receipts to 11 a.m. today at the Calgary public stockyards: 1,200 on a normal supply of slaughter steers, heifers and cows. Slaughter steers and heifers met a narrow demand with dull activity from local buyers. Slaughter cows met a moderate to dull local demand.

A1-2 steers sold $2 lower while heifers traded a full $3 lower. D1-2 cows sold 50 cents lower, with most cows traded to the low end quotations. D3-5 cows sold $1 lower. Bologna bulls traded today.

Good feeder heifers over 700 pounds 60-61.85.

Action Eyed On Deficit

TOKYO (Reuter) — The U.S. Congress is likely to take legislative action this fall if trade between Japan and the United States is not seen to be moving towards some state of balance, U.S. officials said here today.

The surplus, about $8.1 billion in the 1977 financial year ended last March, is a main reson why the Japanese yen has appreciated against the dollar on foreign exchange markets.

In Tokyo the dollar has hovered around 213 yen. In January it was around 235 yen.

VANCOUVER

VANCOUVER (CP) — Prices were mixed in moderately-active trading today on the Vancouver Stock Exchange with a volume of 1,139,832 shares to 11 a.m.

In the industrials, British Columbia Telephone A was unchanged at .31 on 8,930 shares and Computrex Centres was up .02 at .25 on 3,000. Q Broadcasting A was unchanged at $15 1-2 on 2,725 and Gregory Industries was up .10 at $2.25 on 2,500. Canadian Javelin was down .01 at $1.25 and BBC Realty Units was unchanged at $16 3-8.

Pan Acheron was up .11 at .62 on 53,250 shares on the resource and development board, while L. P. Industries was up .02½ at .29½ on 37,000. Holofile Technology was down .04 at .20 on 32,900 and MCP Resources Corp. was down .06 at $1.30 on 28,550. Dual Resources was unchanged at .95 and MCP Resources Warrants was up .02 at .75.

On the curb exchange, Reactor Industries was unchanged at .33 on 47,500 shares and Aurus Mining was up .02 at .48 on 33,500. Abella Resources was up .07 at $1.64 on 25,500 and Astra Resources was unchanged at .66 on 20,873.

CLOSING VANCOUVER STOCKS

Complete tabulation of Monday transactions. Quotations in cents unless marked $. Net change is from previous close of same lot type.

Stock	Sales	High	Low	Close	Net Ch'ge
Resource and Development					
Aaron	18000	350	300	345	+70
Agassiz	12667	127	124	125	−2
Amber	6117	57	56	56	−1
Anglo Bo	10400	160	145	160	+10
Arcdia	1000	8½	8½	8½	
Avino	22000	35	34	34	
Azure	2500	88	86	88	+2
Barier R	2000	45	45	45	−½
Bath N	z100	35	35	35	
Bimorl	16000	140	138	138	−7
Benson	6500	29½	26	26	−3
Betina	7500	64	62	64	+2
Bison	1000	40	40	40	
Bucnr	2700	50	50	50	
CDR R	1500	11	11	11	−½
C T Exp	3000	88	85	88	+1
BX Dev	4630	500	465	465	−35
Caldnia	2900	110	101	103	−12
C Barr	1100	195	184	195	+11
Canalta	1500	28	28	28	
Carolin	32250	225	210	225	+25
Caspan	2400	400	380	380	−20
Casino	1000	16	16	16	+1
Celico R	100	225	225	225	−10
Charltn	35670	56	54	54	+1
Cheyen	3054	325	310	315	−5
Citlec	1000	13	13	13	−½
Claymr	3000	53	52	53	−2
Colby	22500	126	120	126	+9
Clmn pr	500	25	25	25	
Cmaplx	4650	210	200	200	−10
Comwlt	2125	26	26	26	
C Five St	2500	130	130	130	
Cns Kico	5000	37	37	37	
Cons But	5000	13	13	13	
Con Trn	2000	19	19	19	
C Silver	4513	53	53	53	−2
Copr Lk	1000	12½	12½	12½	
Coynex	1000	60	60	60	−5
Cream S	15500	16	15	15	−1
Dankoe	200	210	200	200	
Drkhak	1000	23	23	23	
David	4000	81	78	81	+1
Davnpt	2500	35	35	35	
Delta	1600	100	100	100	−2
Dora Ex	8000	30	29	29	
Dual res	4400	101	95	95	
Erly Brd	4000	20	20	20	+1
Eltron	1900	21	21	21	
Enex	1000	70	70	70	−4
Forum	3666	50	48	49	+1
Futurty	3500	29	29	29	−1
Galvstn	17300	88	83	87	+6
Gentry	15000	40	38	38	
Giant Ex	1000	8	8	8	
Giamis	5000	27	27	27	
G Gate	5000	48	48	48	
Gdn Gnt	10000	25	25	25	
Gldn Std	2500	11	11	11	
G Hercul	4100	58	58	58	+1
Grndst	2400	66	66	66	
Hallmk	4000	29	26	27	+2
Hilnd Cr	2222	90	90	90	
Holofl	500	24	24	24	−1
Int Baltr	21750	665	630	640	+25
Itl Bmc	18000	32	30	30	
IShasta	4000	121	120	120	−1
Kamad	3000	48	45	45	−2
Kndahr	4000	55	55	55	−2
Keith	7500	55	51	55	
Kindx	z100	14	14	14	
Knobby	2000	30	30	30	
La Teko	1500	70	68	70	
Lion Mn	19300	60	57	57	−2
LMC R	11140	13½	12	12	
Logtng	1100	150	150	150	
Lori E	2000	11	11	11	
LP Ind	10500	27	26	27	+1
MCP R	190750	137	120	136	+18
M M Prc	1000	21	21	21	
Magnm	500	45	45	45	
Makao	44500	39	33	39	+7
Mnchst	2500	53	53	53	
Mark V	4950	109	106	106	
Mvrck	9500	115	109	115	+6
Mconel	9500	50	47	50	+2
Mt Grnd	8000	182	175	182	+7
Mos Crk	4000	52	52	52	−7
Mt Sick	2000	18	18	18	
Mtn Stat	4300	380	365	375	+10
Mndee	500	90	90	90	
Musto E	1800	171	170	170	
NW G p	1661	220	215	215	
N Cinch	2900	139	130	139	+9
N Frontr	6800	330	320	320	−10
Nw Min	500	62	62	62	+2
N Privtr	11000	11	10	10	
Nl Cal	2100	$21⅛	21	21	
Norco	8200	60	55	55	−2
Norex	7000	52	50	50	
Nthair	10300	281	275	275	−5
N Atlant	6667	11	10	10	−2
N Hart re	1500	17	17	17	−1
N Bullon	834	8½	8½	8½	
NW Vent	1500	78	78	78	+1
Nu Engy	1220	275	265	275	
Nuspar	10000	30½	29	29	−1½
Oxbow	1600	100	100	100	
Pac Cas	2000	20	20	20	
Pac Cyp	6000	82	80	80	−3
Pcifc Rs	4000	17	17	17	
P Acher	24500	56	50	51	−5
Pthfndr	2000	35	35	35	
Pegsus	4200	125	120	120	+8
Perry R	6900	160	150	160	
Peso Slr	z115	17	17	17	
Piper	34100	520	490	510	−5
Prism	6000	90	85	90	
Qtsino	6500	42	41	41	
Rainier	3020	145	140	140	−10
Ramm	2000	54	54	54	−1
Redfrd	17900	168	160	160	−3
Rhodes	1667	58	58	58	−2
Rimrck	3300	95	94	94	−3
Rio Plat	17500	35	34	35	+½
Robert	2000	58	56	58	+3
Rosmc	500	20	20	20	
Sabina	10000	96	90	90	+2
Sna Res	2000	30	30	30	+2
Saxton	1000	18	18	18	
Seafrth	115500	36	27	35	+4½
Secrtrt	4051	14½	14	14	−1
Seneca	12500	82	80	82	
Sheba	12500	35	35	35	−2
Silmil	z22	18	18	18	
Silvana	1500	195	195	195	
Slvrdo	3167	28	28	28	+1
S Christl	12000	29	28	29	−2
S Spring	5500	26	25	25	
S Sndrd	1150	48	48	48	−2
Slocan	1500	43	43	43	−2
Sonc Ry	13000	26½	26	26	
Stall Lak	7500	55	54	55	+3
Stampd	3900	500	495	500	+5
Suzie	29000	70	66	68	
Sydney	1480	72	72	72	
Tcoma	8000	64	61	62	+1
Taseko	3000	12	11	12	
Terra	2400	475	450	475	+5
Thor Ex	6710	227	225	227	+2
Torngn	10500	103	97	97	−4
Trnsclt	1000	58	58	58	−2
Trsmo	4000	14	14	14	
Tyee	1100	53	53	53	+10
UFC	500	14	14	14	+1
U Hrne	4750	165	165	165	
Un Rayr	9000	50	50	50	
U Wstld	8900	146	140	140	−5
Vntor R	5000	140	140	140	
Vestor	11000	35	35	35	
Wlcm N	10500	160	155	160	+3
W Adera	2250	40	40	40	
W Mines	1600	410	405	410	
W Ring H	375	180	180	180	
Wn Wrnn	4500	60	55	55	+5
Wharf	3000	38	35	38	
Wndmil	500	61	61	61	
Yukn Gd	9000	38½	38½	38½	+2½
Warrants and Rights					
Betina w	7000	18	16	18	
Cube Wt	4000	5½	5½	5½	−1
I Balfr w	34600	105	90	100	+10
Lion Wt	32800	9½	7	8	−1
MCP Wt	60500	73	58	73	+15
mirmt w	3000	7	6	6	−2
Rhod wt	4700	10	10	10	
Silv Wts	1000	39½	39½	39½	−½
Syn wta	8500	29	20	29	
INDUSTRIALS					
Austin	500	34	34	34	
BBC Un	500	$16⅜	16⅜	16⅜	−¼
Balco	1100	$7¼	7⅛	7¼	+¼
Bell	100	$56⅝	56⅝	56⅝	
Block Br	7880	$9	9	9	
BC Turf	11700	500	470	500	
Cdn Jvln	211	126	126	126	+1
Calan In	900	450	450	450	
Comput	2000	25	23	23	−4
Doman	400	500	490	490	−10
Goldie A	40100	425	425	425	
Gt East b	275	$5½	5½	5½	
Gt East a	143	450	450	450	
Gregry	1000	215	215	215	
Grouse	1600	70	69	69	−1
Imprl A	100	$18⅝	18⅝	18⅝	
I Hydro	2000	55	55	55	−3
Keg Res	2000	130	130	130	
Madlil	500	$14½	14½	14½	
PN Gas	200	350	350	350	
Potter A	200	250	250	250	
Potter B	200	230	230	230	
Seabrd	z60	$9⅞	9⅞	9⅞	
Zeller A	300	$8¼	8¼	8¼	
Warrants and Rights					
BCT r a	23530	31	31	31	
VANCOUVER CURB EXCHANGE					
Abella	72500	167	153	157	+6
Acacia	14000	23	23	23	
Action	z84	28	28	28	
Alcum	3000	77	76	77	−6
All Star	2000	40	40	40	−1
Allwest	3500	71	70	71	
Amca	8200	108	103	103	−8
Amigo S	2000	33	33	33	
Amore	3000	42	41	42	
Aries	10500	68	65	65	−5
Arizako	5000	26	25½	25½	
Ariz slv	2666	37½	37½	37½	
Astra	4100	68	66	66	+1
Aurus	49300	46	38	46	+11
Bngwst	4500	38	36	38	
Bch Gld	8000	18	18	18	
Blanco	4000	42	40	40	−4
Bishop	1000	23½	23½	23½	
Bonevll	6500	11	10½	11	
Brent	100	130	130	130	
Br Pac	5000	11	11	11	−2
Bronsn	14500	54	52	54	+2
Bur Gld	2000	16	16	16	+1
Bute	2000	58	58	58	−1
Cannon	500	10	10	10	−2
Carder	2000	43½	43½	43½	+½
Chanel	21600	50	47	48	−2
Clytron	100	235	235	235	
Cleaver	2000	20	20	20	−1
Cst Int	3000	28	21	21	−7
Cobre	12500	23½	23½	23½	−1½
Cinola	3000	65	62	65	+3
Crescn	1500	32	32	32	+1
Cusac	46500	45	41	42	
Cyclon	800	117	117	117	−3
Darva R	2500	38	38	38	
Decker	5000	124	120	122	+4
Dorita	9000	67	65	67	+5
Dune Ml	1500	25	25	25	
Edina	13500	50	45	48	
El Coco	8000	30	27	30	
Envoy	8000	30	29	29	−1
Farrah	2500	105	105	105	
GBX Mn	5000	12	12	12	+½
Gall Pet	z200	20	20	20	+2
Gavex	12000	25	24	24	
Gillian	2000	13	13	13	
Gilford	1000	45	45	45	−1
Gold An	500	95	95	95	+4
Grt Wrld	2000	65	57	57	−8
Grnwd	1000	100	100	100	
Grove E	6000	31	31	31	
Hercon	z200	92	92	92	
Icoast R	7933	151	150	150	
I Wellin r	8800	110	95	108	
Iona Svr	23900	115	110	110	−5
Island M	1000	11½	11½	11½	−½
Jaina	2000	88	88	88	+3
Juniper	5000	10	10	10	
Leman	500	65	65	65	
Luaarn	z250	23	23	23	
Lustre G	500	205	205	205	
Marco	500	70	70	70	
Meridn	22000	54	48	48	−7
Mtneer	33500	73	68	70	
NCA Mrl	2500	32	28	32	
Nahatl	1000	14	14	14	−1
Norwih	28000	78	72	78	+6
Pan Arc	14600	675	655	675	+15
Panthr	3000	19	19	19	
Paulsn	37000	64	61	64	+3
Penn E	500	50	50	50	
Philco R	12500	75	70	74	−1
Poney	8500	33	32	33	−3
Rainbw	1000	26	25	25	
Reactr	45000	33½	30	33	+2½
Rich Hil	5000	8	8	8	+½
Richrk	2000	20	20	20	
San Rafl	5500	15	15	15	
Sands M	4100	52	52	52	+2
Sanil Ind	1000	50	50	50	
Santa S	2000	25	25	25	−2
Saturn	2000	25	25	25	
Seatu	1000	62	62	62	
Slvr Fls	1500	25	25	25	
Sov Met	2500	35	34	35	+1
Suntco	1000	45	45	45	
Sunrise	4000	36	35½	35½	−1½
SS Icecr	500	50	50	50	−4
Tmpco	2000	33	33	33	−3
Tandm	3000	66	65	65	−1
Thdr Ck	8700	320	310	320	+5
Tormx	19000	61	60	61	+4
Trident	22900	119	100	110	+10
Tri Star	10000	565	540	560	+20
TRV Mn	200	140	140	140	
Univex	1500	21	21	21	
Valdez	1500	48	48	48	−4
Vanita	1000	45	45	45	
Vantag	3500	92	92	92	
Veronx	9700	71	68	69	−1
Westfrt	1400	100	100	100	
Westly	4000	52	50	52	+1
Wstmnt	2000	38	36	36	+½
TOTAL VOLUME				2,354,625	

Don't Buy a Guaranteed Investment Certificate Before You Contact Us!

10%

Annual Interest on Five Year Debentures

Call
800·661·1143
or Complete Coupon Below

- Other terms and interest payment schedules available
- NO Service Charges

AMIC
MORTGAGE INVESTMENT CORPORATION

Member: Canada Deposit Insurance Corporation.

To: AMIC Mortgage Investment Corporation,
Suite 100, Gaslight Square,
517 - 10th Avenue S.W.,
CALGARY, Alberta T2R 0A8
VT8
Please send me more information on AMIC 10% Five Year Debentures.

Name:
Address:
Postal Code: Telephone

9% PRIME55

- 1 Year Savings Certificates
- Withdrawable at 9%

WESTCOAST SAVINGS CREDIT UNION

PRIME INDUSTRIAL CITY PROPERTY

Approximately 75,000 sq. ft. of vacant, serviced, industrial property. Centrally located — with rail siding. REASONABLE. MUST BE SOLD.

For further details call:

386-2111 ALAN WESTGATE 656-3423
386-2111 WELLS HOOKER 652-3634

MONTREAL TRUST CO.

BRANCH MANAGER / MORTGAGE OFFICER
FOR MORTGAGE COMPANY CALGARY AND VICTORIA

We are seeking a "results" oriented self-starter to assume the position of Manager of an established branch.

Responsibilities include the creation and administration of a mortgage portfolio and supervision of day-to-day operations.

The successful applicant will have a proven record of achievement in the Loan Company, Mortgage or Banking Industry.

Qualified applicants should submit a resume with salary requirements to:

VICTORIA PRESS BOX 357

Sun Life Shuffle

MONTREAL (CP) — Alistair Campbell, chairman of Sun Life Assurance Co. of Canada, becomes chairman of the executive committee of the company, effective August 1.

Company president Thomas Galt, 57, becomes chairman, retaining the title of chief executive officer. Executive vice-president George Clarke becomes president.

The shuffle was decided at a recent board of directors meeting in Edmonton.

Campbell, 73, has been with the company 50 years, a company spokesman said.

Fairfield Realty Ltd.
HIGH ROCKLAND
SUPERB CHARACTER DUPLEX
2 bedrooms each unit. Excellent upper suite has a dining room plus access to the large attic which is ripe for development. Present revenue $8,400. P.A. only $83,500. ML 33828.
TONY BROGAN
388-6275
pager 2471
383-2244
6-27

SALES SLUMP?
Don't just sit there hoping . . . an inexpensive mailing can change slump to jump! We'll put it all together for you under the sign of
IDEALETTER SERVICES LTD.
2524 Government St. 382-9296
(near Bay St. intersection)

GOLDEN ACCOUNT
1year Savings Certificate 9%
VICTORIA PUBLIC SAVINGS Credit Union

Don't Miss the Best
PROFESSIONAL TENNIS
in B.C. this year!
JUNE 27th TO JULY 2nd
RACQUET CLUB VICTORIA
Call 477-1801 for reservations
6-23

Central Saanich, A Rapidly Developing Area, Needs —
Doctors / A Restaurant
A Drug Store / A Gift Shop
A Grocer/Convenience Store / A Florist
A Baker / A Hardware Store
A Beauty Salon / A Shoe Store
And many other service stores
We have under construction a quality building at the corner of Mt. Newton X Road and East Saanich Road. A new Branch of the Canadian Imperial Bank of Commerce will be featured. There is ample parking and the Post Office is just next door.
Space is available for lease for your business in this location.
Please call us:
Victoria 388-6515, Vancouver 873-8215, 684-8917
Danclair Developments Ltd.
1619 DOUGLAS ST.
Victoria, B.C. V8W 2G5

SALE BY TENDER
$125 000 000
MORTGAGE LOANS
N.H.A.-INSURED
170 Listings
of $250 000; $500 000; $1 000 000; $2 000 000 each
6.0% to 9.5% Nominal Interest Rates
1 to 25 Years Remaining Terms
Eligible Bidders:
Active Approved Lenders under the NHA
Members of the Investment Dealers' Association of Canada
Tender Closing:
8 August 1978 at noon, E.D.T.
(All loans offered will not necessarily be allocated)
Informational meetings for Eligible Bidders will be held at 9:30 a.m:
Date | City | Hotel | Room
29 June | Toronto | Sheraton Centre | Essex
4 July | Montreal (in French) | Le Quatre Saisons | Le Studio
5 July | Montreal (in English) | Le Quatre Saisons | Le Studio
6 July | Halifax | Château Halifax | Baronet
10 July | Vancouver | Four Seasons | Shuswap Lake
12 July | Edmonton | Château Lacombe | Strathcona
13 July | Winnipeg | North Star Inn | Meeting Room no. 1
Central Mortgage and Housing Corporation
Société centrale d'hypothèques et de logement
MMJI

ALBERTA

Complete tabulation of Monday transactions. Quotations in cents unless marked $. Net change is from previous board-lot closing sale.

Stock	Sales	High	Low	Close	Net Ch'ge
Abacus	13493	$6⅞	6½	6¾	+ ¼
Acroll	418	125	120	125	+5
Antares	3000	96	96	96	+4
Bashaw	10000	9	9	9	+ ½
Calwest	1000	110	110	110	
Cavalier	200	400	400	400	
Clearport	500	195	195	195	—5
Cochrane	200	$5	5	5	+ ¼
Concept	500	340	340	340	
Conventurs	1300	$6	5¾	5¾	
Dixie	1500	90	90	90	+9
Flin Flon	2000	40	40	40	—1
Helgena	3500	140	125	125	—15
Kintla	9600	122	112	113	+1
Lariat	13000	100	90	91	+1
Maytrex	1000	41	41	41	—1
Missi	1500	90	87	87	
NRG	1687	425	405	405	—20
N FortyFour	100	$6⅝	6⅝	6⅝	
New Gatewy	1300	190	180	190	+15
North Cont	5000	4	4	4	+2
Northrim	586	120	120	120	
Omega	2000	300	290	290	—10
Parkland B	1000	93	92	92	
Peregrene	500	120	120	120	
Radial	1500	24	24	24	+1
Rio Alto	8300	340	325	325	
Savana	5000	145	145	145	—5
Seagull	4400	360	350	350	—10
Sparrow	5600	110	101	110	—10
Troy	2700	180	180	180	—5
Twin	500	55	55	55	—5
Univ Explor	6000	175	175	175	—5
Westn Warn	2000	55	55	55	+14

Total sales: 120,384.

Commodities

MONDAY

Silver, New York (per 100 oz.)

	Open	High	Low	Close	Ch'ge
Jul	532.80	534.40	531.50	533.50	+1.90
Sep	539.80	541.50	538.80	540.70	+1.70
Dec	551.70	553.00	550.70	552.40	+1.60
Copper, New York (per 100 lbs.)					
Jul	59.40	59.70	59.40	59.50	+0.10
Sep	60.80	61.00	60.70	60.70	
Dec	62.60	62.80	62.50	62.50	+0.10
Lumber, Chicago (per 1,000 bf.)					
Jul	207.30	208.00	205.60	206.20	—1.10
Sep	193.50	193.80	190.70	191.30	—2.20
Nov	181.00	181.80	178.30	178.80	—2.20
Plywood, Chicago (per 1,000) sq. ft.)					
Jul	203.70	204.40	201.90	202.50	—1.20
Sep	200.30	200.30	197.50	198.20	—1.70
Nov	194.20	194.50	191.50	192.50	—1.40
Porkbellies, Chicago (per 100 lbs.)					
Jul	51.30	51.75	49.50	48.60	—1.25
Aug	50.25	50.65	48.00	48.10	—1.57
Feb	57.27	56.27	54.90	55.02	+ .75
Gold, Chicago (per oz.)					
Sep	189.00	189.30	187.50	187.80	—1.00
Dec	193.60	193.70	192.10	192.30	—1.10
Mar	198.40	198.40	196.90	197.10	—1.30

Gold, Winnipeg (per oz.)

	Open	High	Low	Close	Fri.
Jly	186.40	186.40	184.80	184.80a	186.20a
Oct	190.70	190.70	188.80	188.80a	190.50a
Jan	194.30	194.60	193.30	193.30	194.90a

MOST ACTIVE

MONDAY

TORONTO

Stock	Sales	High	Low	Close	Ch'ge
Can Perm	95630	$17⅝	17	17⅜	— ¼
Revenue P	84107	113	102	105	+3
Versatile A	67325	$15½	15¼	15⅜	+ ¼
Husky Oil	60535	$53⅛	52¼	52⅜	— ⅝
Inco A	39080	$18⅛	17¾	17⅞	
Mines and Oils					
Ego Mines	124130	435	410	425	+15
Norbaska	67500	54	47	52	+6
Gulfstrm	57000	74	70	71	+1
Ang United	35900	335	315	325	+20
SherrittG A	22465	$5⅜	5	5	— ¼
Calvert Gs	53000	58	53	58	+5
Asamera O	40700	$16[illegible]	16⅛	16⅛	— ⅛
C Sth Pete	35600	$5½	5⅜	5⅜	

BOX SCORE

	Mon.	Fri.
Issues traded	658	650
Advances	158	216
Declines	230	187
Unchanged	270	247

NEW YORK

Stock	Sales	Close	Ch'ge
Ramada In	1602200	8⅛	—1⅜
PennCent	1528100	3⅞	+ ⅞
Squibb Corp	814300	34	—2¼
Playboy En	693600	23	—2⅞
Alleg Airl	649000	10⅜	— ½
Texaco Inc	499900	24	— ⅝
CaesrWrld	336100	25¾	—2⅛
DowChem	322900	24½	— ⅝
Rowan	276800	22⅜	—2½
BallyMfg	261200	35¼	—2¾
Sony Corp	247500	7⅞	— ⅛
Exxon	225200	43¾	— ¼
Howrd John	214700	13¾	—1
SearsRoeb	209500	22¾	— ¼
Harrahs	207600	25¾	—4⅛

BOX SCORE

	Mon.	Fri.
Issues traded	1897	1888
Advances	315	699
Declines	1212	747
Unchanged	370	442

Gold

LONDON (AP) — Closing gold prices Monday in U.S. dollars an ounce: London- 85.00; Paris- 186.46; Frankfurt-, 186.05; Zurich; 185.375; Hong Kong-, 181.78.

SILVER

MONDAY

Closing basic price of 1,000-ounce certificates in the Victoria area, according to the Scotiabank, $5.32 U.S. bid per troy ounce and $5.35 asked. Previous day $5.30 and $5.33.

MUTUAL FUNDS

TORONTO (CP)—Recent prices of investment funds supplied by The Investment Funds Institute of Canada Monday. They are the net asset value per share or unit (NAVPS) last circulated by the fund in accordance with its pricing practice as contained in the prospectus of the fund. n—no sales charge, x — U.S. Fund, y — delayed NAVPS, xd—ex-dividend.

Institute Members	
AGF Group	
Amer Grwth	5.16
Cdn Gs Egy	18.51
Cdn Sec Gth	6.31
Cdn Trusteed	4.64
Corp Invest	6.15
Corp Inv Stk	6.22
Gwth Equity	9.23
Japan	13.39
nMoney Mkt	10.00
Special	4.81
All Canadian Grp	
Compound	6.68
Dividend	7.11
Northn Egy	4.25
Revenue Gth	4.17
4000	4.70
Bolton Tremblay	
ynEquity	5.97
nyIncome	9.99
nInternatnl	7.73
Calvin Bullock Gr	
Acrofund	1.43
Banner Fund	5.34
CIF	4.55
Cambridge Group	
Intl Energy	2.78
Intl Growth	4.99
Intl Income	3.78
Nat Res Gth	4.39
Univest	6.08
Growth	7.63
Ciag Inv Group	
ynCo-opera	10.51
ynLdmk GF	10.91
Confed Group	
Dolphin Eqty	5.23
yDolphin Inc	5.15
Cundill Value	5.21
Eaton-Bay Group	
Commwth	17.98
Growth	11.01
Income	4.61
Internatnl	11.74
Leverage	5.51
Venture	5.39
Viking	5.35
Guaranty Trust Gr	
ynInv Equity	8.07
ynInv Income	4.34
ynMortgage	10.10
Guardian Group	
Enterprise	.97
GIS Comp	12.26
GIS Income	3.36
yGwth Fnd	11.71
North Amer	4.62
Mutual Acu	5.97
Mutual Inc	4.97
Sec Income	9.51
World Equity	6.45
Investors Group	
yDividend	7.01
yGrowth	11.03
yInternatnl	6.72
yJapan	12.91
yMortgage	4.97
yMutual	5.40
yProvidt Stk	5.34
yRetiremnt	5.95
Planned Invest Gr	
Canada Cum	7.56
yPld Resourc	5.07
yTaurus	8.23
Pret et Revenu Gr	
American	10.71
Canadian	6.91
yFinds H	4.99
Retraite	7.26
Principal Gr	
Collective	7.94
Growth	5.26
Venture	4.54
Prudential Gr	
Growth	6.03
Income	5.30
Savings Invest Gr	
American	10.71
Canadian	6.91
H Fund	4.99
Retiremnt	7.26
Scotiafund Gr	
Scotiafund	.95
Scotiafd Mtg	1.05
United Bond Share	
yRoyFund	6.75
yRoyFund Inc	5.11
Universal Group	
Equity	10.12
Income	5.14
Resource	5.19
Non Members	
Assoc Inv	6.21
yBeaubran	4.23
CSA Mgmt Gr	
Goldfund	4.52
Goldtrust	1.79
Canagex Gr	
yBond	9.56
Fund	10.91
Internatnl	8.54
yMortgage	10.27
Capital Grth	11.80
xChase	6.24
ynComCp Mg	10.10
Desjardins Gr	
yCanadian	8.15
yHypotheq	4.38
yInternatnl	8.76
yObligatns	5.22
yQuebec	4.10
yPEP	2.15
nySpec	6.50
Dixon Krog Gr	
Dixon, Krog	7.16
Herirage	2.23
Vanguard	7.67
Dreyfus Group	
yInc	12.21
yInternatnl	15.32
yDomin Comp	8.31
Executv Can	6.61
nExecutv Intl	1.61
xFid Trend	22.52
nFst Cn Mtg	10.45
Fiscon Fund	5.75
nHarvard	8.90
Industrial Gr	
Indust Amer	2.80
xdIndust Div	5.67
Indust Eq	8.42
Indust Gth	5.40
Indust Incm	10.70
Indust Pens	29.50
ynJones Hewrd	4.83
Keystone Gr	
Cus K-2	5.16
Cus S-1	17.23
Cus S-4	4.75
yPolaris	3.43
xLex Rsrch	14.37
xManhatn	2.56
yMaritime Eq	2.52
Marlborough	6.09
Natrusco	13.64
NW Group	
Canadian	4.99
Equity	8.67
xOne Wm St	14.17
xOppenhmr	5.86
Pemberton Gr	
nPacific Div	6.11
nPacific Ret	5.15
nPacific US	5.27
PHN Group	
yBond	10.79
yCanadian	6.62
yFund	19.10
yPooled	31.78
nyRRSP	14.12
PMF Managmnt	
nPension Mu	7.50
nXanadu Fd	5.08
nPutnam	10.40
Sterling Group	
Equity	6.00
yMortgage	5.11
xTech	7.97
Temple Gth	17.22
Trans Canada Gr	
A	5.22
C	10.86
Special	4.25
United Group	
yAccumula	3.92
yAccumula R	4.34
yAmerican	1.69
yConf Mortg	5.19
yHorizon	2.76
ySecurity	4.72
yVenture	2.96
yVenture Ret	4.45
Western Grth	5.26

BONDS

TORONTO (CP) — Prices were fractionally lower in moderate trading on the Canadian bond market Monday. The short end of the market was unchanged. Mid-, long-term issues and provincial issues dropped one-eighth of a point. Corporate issues remained the same. Day-to-day money was available at 8½ per cent.

Nod for Polaroid

BOSTON (UPI) — A federal judge has ruled the Polaroid Corp. may keep its photo chemical formulas secret.

U.S. District Court Judge Walter Jay Skinner Friday issued a preliminary injunction preventing the U.S. Environmental Protection Agency from releasing secret formulas that Polaroid has developed for cits instant films.

The Cambridge, Mass.-based camera and film company had feared inadequate security would cause an accidental leak of information.

Skinner's decision allows Polaroid to submit the chemical formulas to the EPA, but prevents the federal agency from turning them over to a contractor for analysis.

EPA has hired Chemical Abstract services of Columbus, Ohio to organize and analyze information from corporations throughout the country that must notify the EPA concerning the type of chemicals they use and manufacture.

The new requirement is part of the Toxic Substances Control Act of 1977, which is aimed at controlling dangers from such substances.

Manufacturers of
FLAT INSULATED SKYLIGHTS
ALLIED GLASS
VICTORIA
388-5108
4-18

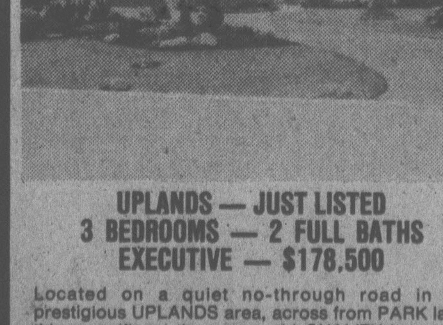

FOR SALE
UPLANDS — JUST LISTED
3 BEDROOMS — 2 FULL BATHS
EXECUTIVE — $178,500
Located on a quiet no-through road in the prestigious UPLANDS area, across from PARK land, this magnificent three-year-old QUALITY home has over 2500 sq. ft. of luxurious living space all on one level. No expense has been spared to make this a most suitable home for the successful professional or retired businessman and his family. This is indeed a rare opportunity for those who refuse to settle for anything but the BEST. For appointment to view or additional information call:
ROBERT YOUNG 383-9898 or 388-6275 (Pager 821) or
J. B. YOUNG 598-1818 or 383-4124 anytime
Park Pacific
6-27

OPTIONS

Closing prices of all traded options. Sales unit is 100 shares. (Trans-Canada options combine Montreal and Toronto exchange option trading):

Options		Vol	Open Int	Last	Stock Close
Abitibi	Nov $10	6	41	$3	$12¼
Alcan	Feb $30	42	66	$3¾	$30⅛
Alcan	Feb $32½	1	44	$2¼	$30⅛
Alcan	Nov $25	10	46	$6⅛	$30⅛
Alcan	Nov $30	42	259	$2⅞	$30⅛
Asama	Jan $15	5	272	$3½	$16⅛
Asama	Jan $12½	3	166	$5	$16⅛
Asama	Jan $17½	3	13	$2⅜	$16⅛
Asama	Jul $15	5	384	185	$16⅛
Asama	Jul $12½	16	238	$4	$16⅛
Asama	Oct $10	5	97	$7	$16⅛
Asama	Oct $15	11	676	$2⅞	$16⅛
Asama	Oct $12½	13	587	$4⅝	$16⅛
Asama	Oct $17½	19	58	150	$16⅛
Bell Can	Feb $55	2	9	$3¼	$56⅝
Bell Can	Feb $60	11	64	95	$56⅝
Bell Can	Nov $55	2	13	$2⅞	$56⅝
Bell Can	Nov $60	11	35	50	$56⅝
Brscn A	Feb $15	4	81	$2½	$16⅛
Brscn A	Feb $17½	2	166	75	$16⅛
Brscn A	Aug $17½	321195		25	$16⅛
Brscn A	Nov $17½	171312		50	$16⅛
Bk Mtl	Feb $20	10	47	$3⅜	$22
Bk Mtl	Feb $22½	11	462	185	$22
Bk Mtl	Aug $20	15	376	$2½	$22
Bk Mtl	Aug $17½	1	142	$4½	$22
Bk Mtl	Aug $22½	11	272	70	$22
Bk Mtl	Nov $22½	15	203	135	$22
CP Ltd	Nov $20	5	81	50	$18½
Dom M	Jan $75	1	1	$15	$84¾
Dom M	Oct $90	2	16	$5½	$84¾
D Pete	Jan $70	7	140	$5	$62⅛
D Pete	Jul $50	2	33	$14¼	$62⅛
D Pete	Jul $60	3	410	$3⅞	$62⅛
D Pete	Jul $65	1	214	165	$62⅛
D Pete	Oct $55	5	136	$11¼	$62⅛
D Pete	Oct $60	5	305	$7¼	$62⅛
D Pete	Oct $65	9	202	$5	$62⅛
D Pete	Oct $70	16	232	$2⅞	$62⅛
Gulf C	Aug $27½	1	92	60	$27
Gulf C	Nov $27½	3	23	150	$27
Ho OA	Jul $40	1	137	185	$41
Husky	Oct $55	22	22	$2	$52⅜
IOil A	Feb $20	41	190	150	$18⅝
IOil A	Aug $22½	30	436	10	$18⅝
IOil A	Nov $20	51094		105	$18⅝
IOil A	Nov $17½	9	178	$2½	$18⅝
IPipe A	Feb $15	3	50	65	$14⅞
MB Ltd	Feb $20	2	68	150	$18¾
MB Ltd	Aug $20	4	357	60	$18¾
MB Ltd	Nov $20	3	318	130	$18¾
Moore	Aug $35	48	83	$2⅞	$37¾
Mas F	Aug $15	25	288	20	$12
INCO A	Feb $17½	35	72	$2¼	$17⅞
INCO A	Aug $15	2	42	$2⅞	$17⅞
INCO A	Aug $20	8	514	30	$17⅞
INCO A	Aug $17½	18	279	100	$17⅞
INCO A	Nov $15	6	280	$3⅝	$17⅞
INCO A	Nov $20	22	383	90	$17⅞
INCO A	Nov $17½	20	317	170	$17⅞
Norcn	Feb $15	11	246	$2	$15
Norcn	Feb $17½	5	298	105	$15
Norcn	Aug $15	191137		85	$15
Norcn	Aug $20	61931		15	$15
Norcn	Aug $12½	5	170	$3¼	$15
Norcn	Aug $17½	693646		25	$15
Norcn	Nov $15	19	856	165	$15
Norcn	Nov $17½	331570		60	$15
Pac P	Aug $40	20	384	75	$35½
Roy Bk	Jul $30	10	53	$2¼	$32¼
Shell C	Feb $15	8	212	100	$13¼
Shell C	Aug $15	10	197	20	$13¼
Shell C	Nov $12½	1	15	$2	$13¼
Stlco A	Feb $25	3	68	$2	$25⅝
Stlco A	Feb $27½	5	35	100	$25⅝
Stlco A	Aug $22½	3	26	$2⅞	$25⅝
Stlco A	Nov $25	1	268	140	$25⅝
Stlco A	Nov $27½	11	84	55	$25⅝
TrC PL	Nov $15	2	164	130	$15⅝
TrC PL	Nov $17½	10	235	40	$15⅝
Segrm	Jul $20	5	7	$5¾	$25⅞
Segrm	Oct $27½	2	96	120	$25⅞

Total volume 947.
Total open interest 41105.

GRAIN

MONDAY

WINNIPEG

(Quotations in metric tons)

	Open	High	Low	Close	Fri.
Flax					
Jly	237.90	237.90	235.10	235.00	234.40
Oct	238.40	242.90	238.40	240.00	237.90
Nov	240.80	240.80	240.50	240.50	236.50
Rapeseed Vancouver					
Jun	—	—	—	331.00	330.00
Sep	307.00	310.50	307.00	307.30	305.60
Nov	272.00	277.00	272.00	273.00	271.00
Barley					
Jly	74.80	75.00	74.20	74.40	74.50
Oct	75.10	75.20	74.50	74.50	75.10
Dec	74.50	74.60	74.50	74.50	74.90
Oats					
Jly	76.50	76.50	74.20	74.70	76.50
Oct	74.60	74.60	73.80	74.10	74.50
Dec	72.70	72.70	72.30	72.70	73.00
Feed Wheat					
Jly	100.10	100.90	100.10	100.80	100.10
Oct	94.40	94.40	94.40	94.40	94.40
Dec	—	—	—	90.80	90.80
Rye					
Jly	106.20	106.30	106.20	106.20	106.00
Oct	106.00	106.10	105.80	105.80	105.50
Nov	—	—	—	103.90	103.90

(Chicago grain quotations unavailable from source.)

NEW YORK

MONDAY

Alcan	26¾	Inland St	36⅞
Alcoa	41⅜	IBM	258¼
Ald Chem	—	Int Harv	35⅜
Al-Chim	34¾	INCO	15¾
Am Air	11½	Int Paper	39½
Am Brnd	50⅛	ITT	29⅝
Am Bcast	47	Johns-Man	30½
Am Can	42	Kaiser Al	31½
Am El P	22¾	Kennecott	23⅛
Am Motor	5½	Kraftco	47
Am Tel T	60	LTV	7
Ampex	14	Litton	20¾
Asarco	—	Lockheed	22
Ashland	30	McD Doug	33¼
Atl Rich	50	McLean	17⅜
Avco	24⅜	Merck	54¾
Avon	51½	Mer Lyn	18⅛
Bell How	20⅛	Minn MM	53¾
Bendix	37¼	Mo Pac	49½
Beth St	—	Mobil	63⅜
Boeing	50⅜	Monsanto	50⅛
Boise Cas	25⅝	Motorola	44⅞
Borden	29⅛	NCR Corp	53⅞
Borg-W	29⅝	Natomas	40½
Bri My	34½	Newmont	17½
Brunswk	15	Nort Sim	18½
Burl Ind	18¾	Owen Ill	21⅜
Burl Nor	37½	Pac Gas	23¾
Burroughs	71⅝	Pan Am	6⅞
Caterpill	53¾	Pan El P	44½
Col Bcast	53	Peop G	34¼
Celanese	39⅛	Pepsico	29½
Chase M	29¾	Phil El	17⅛
Chessie	29	Phil Morr	64
Chrysler	10¾	Phil Pete	31¾
Cleve El	20	Pit Bowes	23½
Coca-Cola	41	Polaroid	37
Col-Palm	20⅝	Proc Gam	85
Comsat	39¼	Pub Sv EG	22¼
Con Frt	26⅛	RCA	26⅝
Con Nat G	38½	Repub St	23⅛
Cont-Data	32	Revlon	47¼
Con Ed	22⅞	Rockwell	31⅜
Cont Oil	26	Schlumberg	80¼
Crown Ck	30⅜	Scott Pap	15⅞
Crown Zell	30⅝	Sea Cstle	28¾
Delta Air	44	Sears	22⅝
Disney W	39⅜	Seatrain	10¾
Digital E	46¼	Shell	32⅞
Dow Chem	24½	Singer	20⅛
du Pont	112⅜	Sony	7⅞
East Air	11⅝	So Cal E	25¾
East Kod	52⅞	South Pac	31⅜
El Paso	16⅜	Sperry	41½
Exxon	43¾	Stand Cal	39⅞
Fair Cam	30¼	Sun Oil	41¼
Firestone	14	Teledyne	95¼
Ford	46⅝	Telex	5½
Gam Sko	25⅛	Texaco	23¾
Gen Dyn	77	Tex Gulf	18½
Gen El	49¾	TWA	20
Gen Food	30⅝	Un Carb	37¼
Gen Mot	59½	Un Pac	44½
G Tel El	28⅜	Un Brd	8¾
Gen Tire	25	Un Oil	46¾
Ga Pac	26	UAL Inc	28¾
Gillette	28⅝	U.S. Steel	25⅞
Goodyear	16¾	West Air	10⅞
Greyhound	13⅛	Westghse	21
Gulf Oil	23	Weyerhsr	24
Hilton	40	Wometco	14
Homestake	35⅛	Woolworth	—
Honeywell	53⅞	Xerox	50¾
Houston	30	Zenith	13¾

Property Tax Bill Growing

WASHINGTON (UPI) — Property taxes nationwide are increasing $5 billion a year, the National Association of Realtors said.

The group said local property taxes amounted to $25.2 billion in 1967, but they grew to $60 billion 10 years later, by 1977.

"And since 1975, they were growing at a rate of $5 billion a year," it said.

It said the percentage that property taxes represent of all local taxes has declined modestly since 1970 to 81.2 percent, while total local general revenues have doubled during that same period.

The group said its report was based on data compiled from the Census Bureau and the Advisory Commission on Intergovernmental Relations.

CIGARETTE TRADEMARKS SOLD

NEW YORK (AP) — Liggett Group Inc., maker of L and M and Chesterfield cigarettes, says it has sold its foreign cigarette business to Philip Morris Inc. for about $108 million.

The Swiss affiliate of Philip Morris paid $45 million for the right to all existing Liggett cigarette trademarks outside the United States.

7¼%
PRIME55
- Chequing/Savings
- Monthly interest
- No Service Charges
- No Minimum Balance
WESTCOAST SAVINGS CREDIT UNION

OPEN HOUSE
Ardmore Waterfront
7:00-9:00 P.M.
WED., THURS. EVENINGS
Located at 9588 ARDMORE DR. on the west side of the Saanich Peninsula just south of the Pat Bay Ocean Science Centre in one of the most prestigious waterfront areas on Vancouver Island. Peaceful country atmosphere, unforgettable water and mountain views, easy access to 100' beachfront (boathouse). The home is surrounded by tall trees and is in impeccable condition. Approx. 1840 sq. ft. on main floor, large living room, dining room and kitchen. Beautifully and tastefully landscaped with minimum of upkeep. Vendor is anxious for action so come and inspect this property before it is sold. LIST PRICE $144,500.
REALSPAN PROPERTIES LTD.
6-27
DOUG MENZIES
479-1179 (Res.)
388-6454 (Off.)

UPLANDS $117,500
RANCHER — 1600 sq. ft. on MAIN.
½ acre with tennis court and pool potential. Entertainment sized living room (24'x14'). Covered patio off dining room. 4 bedrooms, 2½ bathrooms, double attached garage.
BRIAN SHARP
477-7291 (Bus.) 592-6838 (Res.)
D. F. H. REAL ESTATE LTD. 6-27x
DFH
REAL ESTATE NETWORK

REVELSTOKE COMPANIES LTD.
On Wednesday, June 28th, the Stewart & Hudson store at Victoria will officially re-open its doors as Revelstoke Companies Ltd. The Victoria store will continue to carry a full range and complete selection of building materials and home decorating products necessary to service both the Professional Builder and Do-It-Yourself Handyman.
The Grand Re-opening of the Victoria store coincides with Grand Re-openings at all other Stewart & Hudson stores located at Duncan, Ladysmith, Nanaimo, Parksville and Port Alberni. All stores have been either enlarged, rebuilt or remerchandised to Revelstoke's standards. The store at Victoria is slated for further renovations in the latter part of 1978.
For the past 4½ years, Stewart & Hudson has been an integral part of Revelstoke's retail operations. The official name change to Revelstoke will serve to reinforce the Company's tradition of quality products, competitive pricing and excellent customer service. Together, Revelstoke and Stewart & Hudson have a total of more than 100 years of experience in the building and home improvement industry.
Revelstoke's most significant business consists of 106 stores located throughout Western Canada, serving primarily retail customers as well as tradesmen and builders. These stores are referred to as "home improvement centres" as each one represents a combination hardware store, lumber yard, home decorating centre, carpet store and supplier of electrical, plumbing and heating equipment. In essence, what were once lumber yards have now evolved into stores offering one-stop shopping for customers wishing to complete any type of home building, decorating or repair project. Revelstoke also operates 4 lumber mills and 20 concrete plants in Western Canada.
The Company began as a sawmill operation in Revelstoke, British Columbia, in 1903 and opened its first retail lumber yard on the prairies in 1906 to provide an outlet for its mill products. In fact, many prairie homesteads were built with Revelstoke lumber and hardware. As the west has grown and progressed over the years, Revelstoke has expanded its operations to meet and satisfy the growing demand for quality products and good service. Revelstoke is a Canadian-owned public company with its headquarters in Calgary, Alberta.
Revelstoke's annual sales are in excess of $160 million. Since its beginning Revelstoke has emphasized a policy of selling quality merchandise and providing friendly, courteous service. The Company's President, Steele Curry, states that the key to our continued success and growth is based upon its ability to excell in serving customers through having the best people in its industry.
6-27

CONFLICT GUIDE FOR MPs BARED

Continued from page 1

Although the bill has been prepared as a safeguard, MacEachen gave Parliament a fairly clean bill of health.

"Generally, members of Parliament and senators have behaved pretty well," he said. "There are few examples of scandalous conduct in this field."

The proposed rules will, in MacEachen's view, "provide assurance to the public that conflict of interest is dealt with."

But, he stressed, there is "sufficient flexibility within the law to allow Parliament itself . . . to add to the rules."

He said it would give MPs the option of avoiding conflict-of-interest situations or disclosing them to the public inasmuch as avoiding them "is not possible all the time or practical."

A background paper on the proposed legislation stressed that the rules are not intended to impose requirements which will "restrict candidacy" for the House of Commons or the Senate."

Parliamentarians will be required each year to publicly disclose details respecting such items as:

— Gifts received by the parliamentarian or his or her spouse of a value greater than $100;

— Sponsored travel of the parliamentarian or his or her spouse outside Canada;

— Certain government contracts and grants;

— Shares and bonds of the parliamentarian or his or her spouse;

— Unsecured debt over $5,000.

Government-related business would be permitted if the Commons, Senate or their respective committees "considers it just and equitable to do so." Financial hardship would be reason enough, background papers say.

GATT-Adapt Fund Eyed

OTTAWA (CP) — The government should set up a $4-billion fund to help restructure domestic industries threatened by low-cost imports from developing countries, the Economic Council of Canada recommended today.

In a report on relations between Canada and the developing world, the federal advisory agency says an industrial reorganization program could be the starting point at which Canada could begin to liberalize its trade with the third world.

The 158-page report entitled For a Common Future, said the use of the fund should be jointly undertaken with the provinces most heavily affected — Quebec and Ontario.

In a second stage when the economy is stronger than at present, Canada could gradually withdraw the protection it now affords weaker industries.

The report also proposes:

— That the government set a target for a minimum level of foreign aid at one-half of one per cent of the gross national product, the sum total of goods and service produced in the country;

— That statistical data be compiled to help immigrants adapt to Canada and to encourage racial harmony;

—The government should seek better co-ordinatinn of its foreign relations policies.

— The government should carry out an evaluation every five years to test the efficiency of aid to each country receiving assistance under bilateral development programs.

The $4-billion fund could be used over 15 years to help the weak industries to readjust to competition arising from expected freer trade now being negotiated in Geneva at the General Agreement on Tariffs and Trade (GATT) talks.

The report also says the performance in exports to developing countries is unsatisfactory, adding that tied aid — which requires that recipient countries buy goods and equipment from Canada — should be gradually eliminated.

TOOTHACHE?
Anbesol relieves toothache pain fast. Cools, soothes and helps prevent infection.

open 'til 9 p.m. Wednesday

the Bay

Nonsuch Buffet Wednesday Special
Served 4:30-7:30 p.m.

SHEPHERD'S PIE
With potato, vegetable, choice of jelly, pudding or ice cream. Tea or coffee.
1.79
Nonsuch Buffet, Downstairs

Hudson's Bay Company

the Bay

25% OFF LADIES' WEAR

WEDNESDAY ONLY!

Personal shopping only.

open till 9 p.m. Wednesday

the Bay

Our Company-wide Bestseller...

adaptable Sectional fits most room sizes, just $699

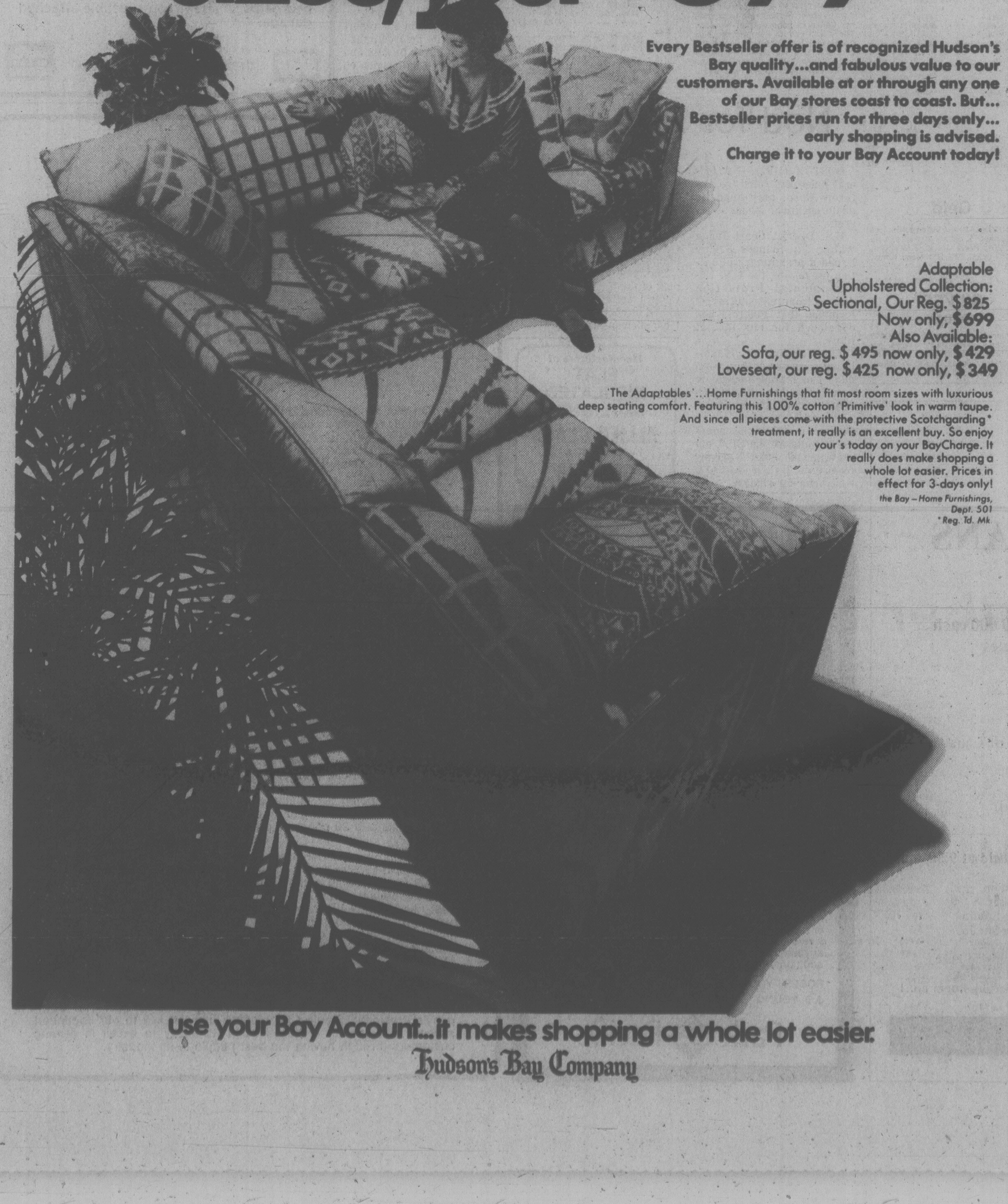

Every Bestseller offer is of recognized Hudson's Bay quality...and fabulous value to our customers. Available at or through any one of our Bay stores coast to coast. But... Bestseller prices run for three days only... early shopping is advised. Charge it to your Bay Account today!

Adaptable
Upholstered Collection:
Sectional, Our Reg. $825
Now only, $699
Also Available:
Sofa, our reg. $495 now only, $429
Loveseat, our reg. $425 now only, $349

'The Adaptables'...Home Furnishings that fit most room sizes with luxurious deep seating comfort. Featuring this 100% cotton 'Primitive' look in warm taupe. And since all pieces come with the protective Scotchgarding* treatment, it really is an excellent buy. So enjoy your's today on your BayCharge. It really does make shopping a whole lot easier. Prices in effect for 3-days only!

the Bay – Home Furnishings, Dept. 501
**Reg. Td. Mk.*

use your Bay Account...it makes shopping a whole lot easier.

Hudson's Bay Company

Blouses and Shirts

From Ladies' Sportswear

Romantic blouses, snappy shirts, and of course, the ever present T-shirt and all at 25% off.

Ladies' Sportswear, Second

From Budget Sportswear

Budget-minded blouses, shirts and T-shirts in a spectrum of spring shades. For one day only, 25% off.

Fashion Two/Budget Sportswear, Second

Sleepwear, Loungewear, and Robes

From our regular stock, our entire selection of sleepwear, robes, and loungewear are on sale at 25% off. Choose from a wonderful array of fashion colours in classically feminine and romantically inclined-styles.

Loungewear, Second

Hudson's Bay Company

the Bay

50% OFF JEWELLERY

A massive selection of our very finest sterling silver and costume jewellery has been reduced by 50%!

Shop at the Bay early Wednesday and choose from our selection of sterling silver necklaces, earrings and rings. All are beautifully crafted pieces and all are 50% off.

We have elegantly designed costume jewellery on sale, also. You'll find necklaces, bracelets and earrings in summer colours and gold and silver tones. It's an opportunity you can't afford to miss. Sterling silver and costume jewellery . . . 50% off. (Our selection doesn't include stickpins).

Prices are in effect while quantities last, so shop early for best selection.

Personal shopping only, please
Jewellery, Main Floor

Hudson's Bay Company

B.C. LIONS
END-TO-END COVERAGE
CFAX 1070

SECOND FRONT PAGE

METRO TOYOTA
ESSO CAR CLINIC
TESTED USED CARS

Meet The Sheriff

By DEREK SIDENIUS
Times Staff

Bill Lee is Victoria's sheriff but he doesn't wear a silver badge, carry a six-shooter, worry about elections or even own a 10-gallon hat.

In fact he has practically nothing in common with his stereotype American counterpart.

For that matter, he doesn't have that much in common with the sheriffs of Olde England, from which his office has evolved.

Officially Lee is the Queen's representative in Victoria for the execution of justice.

That much has been traditional since the days of King John. Then the sheriff was the first gentleman of the shire, the reeve; hence, the shire-reeve. He did the King's bidding.

Lee's masters are the courts. If a warrant is prepared, Lee's men serve it. If a jury needs to be selected, Lee's men draw up the list. If a prisoner is to be brought before a judge, Lee's men do the job. And if the court issues a writ of seizure or eviction notice, Lee's band of deputy sheriffs carries out the order.

It's not always a popular job, he concedes. But someone has to do it.

Lee's being doing it for 28 years, rising through the ranks as bailiff, deputy and since 1972, sheriff, one of six in the province.

These days, Lee says, his job is more that of an administrator than anything else.

With a staff of 68, he's responsible for carrying out the orders of the courts on Vancouver Island and the coastal mainland between Powell River and Bella Bella.

While his men are uniformed — dark brown blazer, brown shirt, light brown pants — Lee looks like a businessman as he scurries, briefcase under arm, in and out of the Law Courts on Burdett.

Only rarely does he don his ceremonial dress — a black morning suit that he keeps in a wardrobe in his office. It's reserved for special occasions like swearing in juries and opening the thrice-annual higher court assizes.

He says the job involves working closely with human feelings and emotions. And that has its perils.

He's been threatened so many times he's lost count. There's been some physical abuse too. He's been punched, pushed and once had an irate, not-so-gentle man come after him with a sledgehammer.

"You have to use psychology, a lot of common sense, and hope you're able to talk the situations down," Lee says.

It's worked for him. None of the brief encounters of the hostile kind he's experienced has ended in injury but others on his staff haven't been as fortunate.

One deputy recently got a black eye, another was brushed by a car, and three years ago a deputy escorting a prisoner at Cassidy Airport near Nanaimo was stabbed in the chest.

Those hazards aside, there's only one aspect to the job Lee never gets used to — carrying out eviction or child custodial orders.

"It's really tough to put people out on the street knowing they have no place to go," he says.

In some provinces persons can't be evicted between October to May but such is not the case here.

Neither is there any rule about evictions over Christmas, although, says Lee, "there'd be a hell of an argument if someone came in and asked us to evict someone then."

Lee isn't sure how much power he's got as sheriff or even if he'd ever tread to its limit.

In some respects his authority exceeds that of a police chief. A chief can't execute civil writs, but a sheriff can. On the other hand sheriffs can't arrest crooks.

The sheriff is one of a handful of individuals empowered to read the Riot Act. And as a peace office he's authorized to carry a firearm. Lee's done so only once, at a high-risk trial here. When? He wouldn't say.

LEE
. . . some perils go with the job

Years ago B.C. sheriffs were chiefly concerned with serving civil writs and selecting juries. It was their gruesome duty also to officiate at hangings.

On a pleasanter vein, sheriffs sometimes were called upon to marry people.

Lee recalls shortly after he joined the service in 1950 a little old lady came into the Victoria office and demanded the sheriff of the day conduct her marriage ceremony. His predecessor had married her off once before, she explained to Lee, and had done such a fine job she wanted him again.

In 1974 the former NDP government expanded the sheriffs' service, a move many in the justice system regarded as long overdue.

Deputy sheriffs began to provide courtroom security and to escort all prisoners between courts and corrections centres.

Lee says the expansion of the service has released hundreds of policemen from court duty and allowed the officers to devote all their time to police functions.

The statistics show the degree of change. In 1973, the service had a staff of 54. A year later the number jumped to 115 and by 1976 it had mushroomed to 575.

The Social Credit government cut the staff quota to 449 in 1977 and 443 this year.

Last year deputy sheriffs in the Vancouver Island region travelled 345,517 miles by land and 138,186 miles by air, served or handled 30,211 criminal documents and 25,465 civil, spent 28,319 hours in court security, escorted 10,353 persons between courts and prisons, made 817 arrests on criminal warrants, executed 1,562 writs of seizure, processed 1,345 civil committal warrants for failure to fulfil court orders, and seized or handled 3,132 motor-vehicle suspensions.

Three years earlier, by comparison, the deputies carried out 5,736 prisoner escorts, seized or handled 1,756 motor-vehicle suspensions, provided 19,743 hours court security, served 25,121 criminal documents and made but 99 criminal arrests. Only the travelling statistics are roughly the same with a slight decrease in the number of land miles and increase in miles travelled by air.

"We've been busy," Lee says simply.

Murder Charge Against Weeder

One man is dead and another in custody following a fight in a potato field in Central Saanich Monday.

Joe Pelkey, 55, of the West Saanich Indian Reserve, died of a stab wound in the chest at Royal Jubilee Hospital at 4:36 p.m. after an altercation with another man earlier in the day.

A 35-year-old Victoria man was to appear in provincial court charged with second degree murder.

Central Saanich police chief Bob Miles said a fight broke out about 8:30 a.m. as the two men were weeding potatoes and cauliflowers in the Michell potato fields off Island View Road.

Miles said Pelkey suffered a deep stab wound in his right chest.

Six other workers, including Vern Michell, son of farm owner Tom Michell, were in the field at the time.

Police arrested the suspect in the field about 15 minutes after the incident.

Police have not yet located the murder weapon. A Canadian Armed Forces serviceman with a metal detector spent five hours searching the area Monday.

Miles said officers were back at the field today and may drain a ditch.

Pelkey had worked for Michell Farms off and on for 10 years.

The suspect, who speaks little English, had been a casual employee for about three years.

PRINCESS DEBUT WEDNESDAY AT 9

The P and O Line's Island Princess will dock at Ogden Point at 9 a.m. Wednesday on the first of seven visits to Victoria during the Alaska cruise season.

Based in Vancouver for the past three seasons, she is operating out of San Francisco.

Her master, Capt. Malcolm Rushan, was presented with three national awards by Environment Canada when the Island Princess visited Vancouver last week. They were for voluntary weather reporting by the ship.

Breer Returns Yorke Salvo

Trustee Mary Breer was accused Monday of putting a cloud over the good reputation of Greater Victoria teachers.

Breer stood firm under fire from Trustee Peter Yorke for publicly criticizing the abilities of learning assistance teachers.

A statement made to reporters last week that some learning assistance teachers are leftovers with little experience or commitment to the program was reiterated by Breer.

Yorke asked her to identify in camera any such teachers.

"I suggest to Trustee Yorke that he get out into the district and talk to some learning assistance teachers," Breer said.

There are a handful of good teachers, but others in the learning assistance program are near retirement or took the job because there was nothing else available.

She said some teachers are really interested, but have no training in the remedial teaching field.

School superintendent Allan Stables, who was also questioned by Yorke on the truth of the allegations, said he believes learning assistance teachers are well qualified.

Although the program is still in the training stages, capable teachers are chosen for the job, he said.

"As far as I'm concerned, we have excellent teachers and I don't think this type of blanket condemnation is acceptable," Stables said.

VICKI
. . . essay winner

SHE'S FLYING TO MEET PM

Vicki Lewis, 18, has a date with Prime Minister Trudeau in Ottawa on Wednesday.

The prime minister will present Vicki, daughter of Mr. and Mrs. Roy Lewis, of 1130 Goldstream, with a $100 cheque from the Union of National Defence Employees.

It is an award she won for her essay on her impressions of Quebec City.

She was one of a party of 18 from Victoria who spent a week in Quebec City in an exchange program initiated by the union to promote national unity.

The teen-agers are all dependents of union members. Vicki's mother, Loretta, works as a secretary at Royal Roads Military College.

Eighteen Quebec City students visited Victoria in return.

Vicki, who graduates from Belmont senior secondary this year, was 17 when she wrote her essay.

LOCAL SHIP MOVEMENTS

DEPARTMENT OF TRANSPORT

Vancouver in port, Quadra on Station Papa, Camsell and Racer in Yarrows shipyard, Douglas in Bayne Sound, Rider in Victoria patrol area. Ready in Caamano patrol area.

NAVY

Chignecto, Cowichan, Miramichi and Chaleur at sea, returning 4 p.m., June 28; all other ships in port.

Saanich Okays Industrial Park

Saanich council Monday endorsed in principle a proposal to acquire more than 100 acres of land near the Interurban campus of Camosun College for a municipal industrial park.

But Mayor Mel Couvelier stressed today the decision taken at the in-camera meeting is not a final commitment and merely guarantees that the required rezoning would be submitted in due course to a public hearing.

He also gave an assurance that council members would not enter that hearing with their minds already made up to go ahead with the industrial park under any circumstances.

Monday's meeting did not produce a unanimous vote, but the mayor declined to say which aldermen were opposed to the proposal or to identify their concerns.

"They did have some valid objections and worries but I hope these will be resolved during the process to follow in the next few weeks," he said.

"Meanwhile it would be unfair to paint them into a corner."

Council tentatively approved entering an agreement with the B.C. Development Corporation to purchase the acreage adjoining the campus.

Couvelier refused to disclose the negotiated price, but it is believed to be in the region of $5,000 to $6,000 an acre.

Ald. Geoff Vantreight today confirmed that the price is "very cheap," adding he would like to acquire the land himself for that figure.

The site being considered lies at least half a mile beyond the municipality's urban containment boundary. But Couvelier said he is not worried that servicing it will bring pressure to sewer rural residential properties in that area which also lie beyond the boundary's limits.

"We see this as being a small enclave to be sewered and watered outside the urban containment boundary," he explained. "It will be an island, and because it's a force main we don't see the potential for development en route."

One of the next steps in processing the industrial park proposal will be to consult the provincial highways ministry about upgrading Wilkinson Road.

Couvelier said Saanich maintains that such improvements will be needed in any case to serve the new Helmcken Road Hospital.

Other bodies to be consulted include: the B.C. Land Commission, because about 25 acres of the Interurban land is in the agricultural land reserve; the provincial water rights branch "because there could be a flood plain situation they would want to look at;" and the Capital Region Board because the proposal affects the regional plan.

Couvelier said the entire property will also have to be surveyed to establish the exact boundaries and the acreage involved.

Ask The Times

Q. Would it be possible for you to tell me the addresses of the following movie stars: John Wayne, Jackie Gleason and Roy Rogers? I.F.

A. John Wayne, 400-9750 Wilshire Blvd., Beverly Hills, Calif. 90212; Jackie Gleason, 7215 W 20th Ave., Hialeah, Fla. 33014; Roy Rogers, c/o Art Rush Inc., 10221 Riverside Dr., North Hollywood, Calif. 91602.

Wright Offer Surprises

A developer's offer to give North Saanich municipality first option to purchase 15 acres at Tsehum Inlet has caught council by surprise.

"It's news to me," said Mayor George Westwood. "It's the first time it's been mentioned.

The offer was made Monday by Bob Wright, president of North Saanich Marina Ltd. which wants to develop a 37-acre property between Tsehum Inlet and Blue Heron Basin.

Wright has already agreed to hand over 12 acres gratis to the municipality in exchange for permission to use another 10 acres for an expansion of Bosun's Marina from 350 berths to about 600.

Wright's plans also included building 120 homes on the remaining 15 acres, but now he appears prepared to abort that development if the municipality agrees to purchase the property at fair market value.

Westwood said he has no idea what the property is worth but isn't thrilled with Wright's offer.

"I don't feel there should be any further development in the area," he said. "Although to be fair I shouldn't be too hasty. We've got to get the facts together."

Meanwhile, a public meeting of the North Saanich Advisory Planning Commission looking into Wright's proposal is scheduled to go ahead at 8 tonight at Parkland Secondary School, 10640 McDonald Park Road.

Westwood said he expects more than 500 residents will attend.

Remember the Beanery

At least one member of the Social Credit government isn't too unhappy about the loss of the 100-foot schooner Freelance, bought with provincial lottery funds and abandoned on a coral reef in the Caribbean.

Backbencher **George Mussallem** of Dewdney said the loss of the schooner, which was to have been operated as a youth training vessel by the Quest Star Society, is a blessing in disguise.

He said the project would probably have ended up in a disaster like the Barrett Beanery — a sandwich shop which had only a brief life after being opened on the Inner Harbor by the former NDP government.

* * *

Black is the traditional attire for mourning, but for MLA **David Stupich** (NDP—Nanaimo) last Friday, the color was startling red — the suit which for several years has made him a standout from his more drably dressed legislative colleagues.

In solemn tones Stupich announced to the legislature that he had been asked to donate the suit to an auction to raise funds for the party, and had agreed.

"So this is a sad day," he added.

Before winding up his brief speech, Stupich had received a $100 offer from an unknown donor.

* * *

Up to now no one's been able to find an ancient Indian burial ground Tseycum Indian band members say exists on a site in Tsehum Harbor where Victoria alderman-cum developer-cum marina operator **Bob Wright** wants to build a housing and marina complex.

Enter North Saanich municipal planner **Kees van Westen**, who has the answer.

He says he recently toured the site with former Tseycum chief **Gus Bill**, and while there Bill pointed out the "burial grounds" — high up in the branches of the tall timber on the property.

Bill says the Indians here, long ago, used to dispose of their dead by placing them on platforms in the trees.

☆

Mate for Robbie?

Is Robbie Sherrell, the American hired at $80,000 a year to head the Insurance Corporation of B.C., lonely?

Dennis Cocke, NDP MLA for New Westminister thinks he might be.

In the legislature Monday, Cocke asked Education Minister Pat McGeer, who is responsible for ICBC, why Sherrell is advertising for an actuary in the San Francisco Examiner.

"It's my understanding that Robbie Sherrell is getting lonely in Canada," Cocke said.

McGeer said he was unaware of the advertisements and took the question as notice.

Ads have also been placed in eastern Canadian papers, Cocke said.

Walter Donald, an ordained Anglican clergyman whose career in recent years has taken him down a number of secular paths, including radio (as a youth committee co-ordinator for CFAX), newspapers (former associate publisher of the now-defunct Victorian), advertising (his own agency) and latterly the fringes of politics (as executive assistant to Recreation and Conservation Minister **Sam Bawlf**), plans to don his white collar again at the end of this month.

Donald, who was ordained in 1967, will become full-time chaplain at the University of Victoria.

* * *

Should a principal be held responsible for vandalism done by his students?

North Saanich alderman **Bob Thompson** thinks so.

He's so upset over grad signs painted on buildings and roads by graduating students from Parkland Secondary that he's written Saanich school board and Parkland's principal **Joe Lott** suggesting Lott organize students into clean-up squads.

Thompson says complaints about students should rest with the principal because he's the one "who puts them (the students) out on the market."

To which we might add, what about the parents?

* * *

At least one Saanich resident doesn't have a high opinion of the sensitivity of road engineers.

James Havercroft, 4141 Glendenning — a quiet, tree-lined lane which the residents would like to keep that way — says in a letter to Saanich council it would be an "historic shame" if engineers were allowed to destroy the road's unique beauty by unnecessary upgrading.

"Road engineers are well known for their lack of appreciation of natural beauty," he says.

"Their beauty when given a road upgrading assignment is a product similar to the Finlayson Road extension with 14-foot-deep Roman Road footings, 100-foot clearances and billiard table surfaces."

* * *

Who says the postal service is pathetic?

A letter arrived the other day at the Helm's Inn, 668 Superior.

It was addressed simply: The Helm's Inn — close to the museum or in back of.

The letter was mailed from Phoenix, Ariz., where they probably think Victoria's a one-street city.

TOWN TALK

Radio Shack®

GRADUATION SPECIALS

Sale Prices in effect from June 26 to 30, 1978.

SAVE $15
ARCHER
ROAD PATROL

Reg. 34.95

ARCHER®

Our best AM/FM bike radio—cyclers love it!

A super cycling companion. Enjoy clear AM and great-sounding FM radio while you ride, or disconnect for portable use. Reconnects instantly...bracket stays on bike. Fits any handlebar. With 4 'AA' batteries. 12-195

19.88

Digital Calendar/ Stop-Watch/Alarm Clock/Calculator

Chronomath™-EC 223 gives accurate time within 3 minutes a year. Has built-in two-century calendar — 1901 to 2099. Program up to 4 alarm signals at once - wake up, leave for work, take a pill, make an important call, etc. 5 function calculator also does time and calendar calculations. Pocket-sized. With 1 year clock battery and 'AA' display battery. 65-614

Reg. 69.95

59.95

REALISTIC

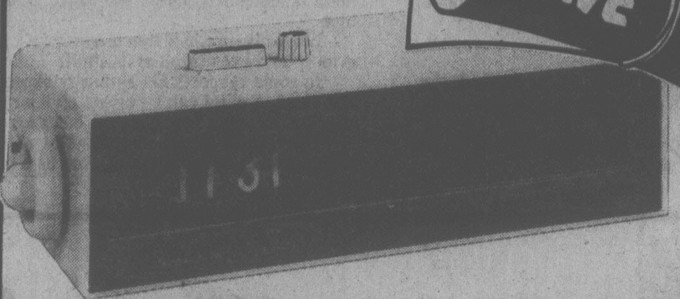

AM/FM digital clock radio

Realistic® Chronomatic™-113. Start your day with AM news or sports, soothing FM music or buzzer alarm. Sleep switch lets you fall asleep to music, shuts off automatically. Snooze bar lets you catch a few extra winks after the alarm goes off. 12-1506

Reg. 49.95

29.95

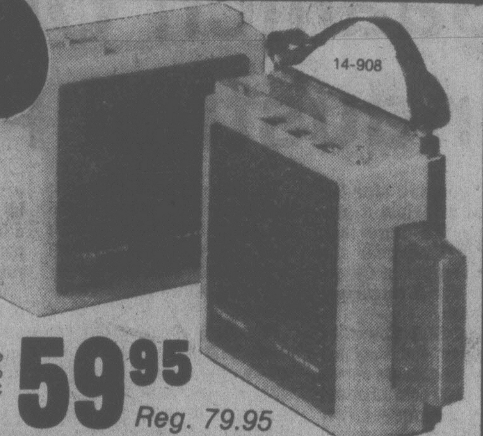

REALISTIC

AM/FM radio & 8-track stereo

Great for picnics, parties, camping or in your home or dorm. Speakers separate up to 6' for full stereo relism when playing 8-track tapes. Operates on AC power (cord incl'd) or 6 'D' batteries (not incl'd)

59.95

Reg. 79.95

MICRONTA®

Auto Engine Tester

Micronta® hand-held dwell/tach/points tester lets you do engine tune-ups on autos, boats or motorcycles. Has 3" meter and D'Arsonval movement. For 4, 6, and 8 cylinder engines — 6 or 12 V positive or negative gd. systems. Colour coded leads, instructions. 22-1641

Reg. 19.95

16.95

Use as a mobile PA, just add a speaker!

REALISTIC

AM/SSB base/mobile CB

Realistic TRC-457 has all of the deluxe features you can see here, including LED clock and channel selector, plus many features that you don't see. Get out and away from channel crowding by choosing from 80 channels on single sideband and 40 on AM. Complete with mobile mounting bracket plus AC and DC power cables. 21-1580

Reg. 529.95

399.95

SAVE $3
MICRONTA
BATTERY TESTER
1.5 V
6 V
9 V
15 V
22.5 V

MICRONTA®

Battery Tester

Measures voltage under load conditions of any flashlight or transistor radio battery. Ranges 1.5/6/9/15/22.5 volts. Two scales — Regular: REPLACE-GOOD — Mercury: REPLACE-GOOD. Negative ground stud. 2-jewel movement. 18" colour-coded test leads. 22-030

Reg. 14.95

11.95

Science Fair®

100-in-1 Digital Computer Kit

The build-and-learn kit that lets you build your own computer. Learn about programming; binary math; cybernetics designed to help you to predict weather, do translation and more! 100 experiments in all. With illustrated manual. Uses 3 'C' batteries (not incl'd). 28-218

Reg. 29.95

14.95

REALISTIC

AM/FM portable radio

Stylish AC or battery-powered radio with a ceramic FM filter to cut signal interference and a 3" speaker for good sound. With AC cord and earphone for private listening. Requires 6 'AA' batteries (not included). Black. 12-663

Reg. 32.95

28.88

Radio Shack®

A DIVISION OF TANDY ELECTRONICS LIMITED

RADIO SHACK'S POLICY ON ADVERTISED ITEMS

While we have made every reasonable attempt to have sufficient stock on hand to fulfill the customer demand created by this advertisement, we do not guarantee that we can continue the supply of any specific item through the entire life of the sale. Prices shown are available at Radio Shack stores and are the maximum at Authorized Sales Centres (DEALERS). DEALERS are not obligated to stock, but may obtain, the full Radio Shack line. Radio Shack reserves the right to limit quantities. We are not liable for typographical errors.

CHARGEX VISA

master charge

DOWNTOWN STORE: 609 Yates, 384-6411
UNIVERSITY HEIGHTS: 3870 Shelbourne 477-9119
MAYFAIR STORE: 159—3147 Douglas 382-6221
LANGFORD STORE: 747 Goldstream 478-3882
DUNCAN STORE: 250 Trunk 748-2712

6-26

BENNETT RIDES E&N

Premier Bill Bennett will ride the Equimalt and Nanaimo Railway to Courtenay July 11 to get a first-hand look at the operation.

CP Rail wants to end passenger service on the railway, but the provincial government has appealed the move.

The Canadian transport commission has delayed the closure date until the end of this year, pending the outcome of B.C.'s appeal

Fed Charges Denied

VANCOUVER (CP) — Labor Minister Allan Williams has rejected charges made by the British Columbia Federation of Labor that he is not interested in reports on human rights and job safety released by the federation last week.

While releasing the reports, federation secretary-treasurer Dave MacIntyre said that the group had intended to discuss the reports with Williams before making them public but, after being put off for about four months, decided to release them without consultation.

Williams said he did not refuse to meet federation representatives but told them he was too busy to see them until after the current session of the legislature has ended.

Responding to criticism that he is responsible for B.C. having been without a human rights commission since December, 1977, Williams said he intends to appoint a new commission shortly but he would not specify a date.

Shopping Said Out Of Control

The Retail Merchants Association of B.C. has called for legislation to prevent most businesses from operating on Sundays.

In a brief to Attorney-General Garde Gardom, the association said Sunday shopping is out of control.

The brief said Sunday shopping increases costs to consumers, creates a hardship for small retail outlets and deprives store employees of the one day a week they should be able to spend with their families.

Joan Wallace, general manager of the association, said consumers are not demanding Sunday shopping, and if they knew of the extra costs involved, they would definitely oppose it.

However, Wallace said the association would like drug stores, small grocery stores, antique and handicraft stores and stores in tourist areas excluded from legislation banning Sunday shopping.

A spokesman for the attorney-general's ministry said Gardom is reviewing the situation.

THREE POINT

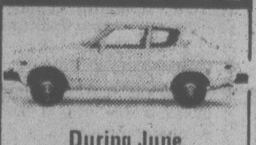

During June
NEW 1978
DATSUN
$3,689
At
THREE POINT
And
You Could
WIN
$500
WINNER MUST
ANSWER SKILL
TESTING QUESTION

2620 GOVERNMENT
at Hillside • 385-6737
dlr. lic. 00740A

DATSUN

EXHIBITION PARK RESULTS AND ENTRIES

Monday's Results

First—$2,300, maiden 3 year olds, 6 1-2 furlongs

Changeable Silks (M. Mena)	7.60	3.30	2.40
Travel First Class (Wilkinson)		2.60	2.20
Major Return (Skinner)			2.30

Time: 1:20 1-5

Better 'N Dad, Clay's Road, J. D. Road, SolidRhythmalsoran. Trackscratch: Lady Eliza.

Second—$2,800, claiming, 3 year old fillies, 6 1-2 furlongs

Rock Melody (Williams)	6.60	3.60	3.10
Sunday Shade (Arterburn)		5.30	3.70
She's So Fancy (Skinner)			4.30

Time: 1:20 2-5. Daily Double: $29.60

Sassy Dee, Multnomah Spring, Timberness, Louana, Follow My Shadow, Star Lodge, Lotta Effort also ran.

Third—$2,500, claiming, maiden 2 year olds, 6 furlongs

Loving Call (Demorest)	11.30	5.30	3.80
Coal To Steel (Winick)		6.40	4.50
Eastern Pride (Arnold)			9.70

Time: 1:16 2-5

DesertFire, DownTownCat, JimsonStar, Ella's John, Dark Songster, Romantic Princealsoran. Trackscratch: PartnersAt Last

Fourth—$2,300, claiming, 4 year olds and up, 6 1-2 furlongs

Golden Rich (Skinner)	4.30	3.10	2.80
Treasured Trade (Walker)		8.40	5.60
La Belle Lune (Williams)			7.00

Time: 1:20. Exactor: $40.50

Major's Dress, Green Apple Pie, Rad's Lady, Sheila's Diamond, Rosie De Riveter, Win Bram, Madame London also ran.

Fifth—$3,400, claiming, 4 year olds and up, 1 1-16 miles

North Hand (Skinner)	9.80	5.50	3.40
Win Key (Frazier)		7.10	3.50
Lippy Larry (Krasner)			3.00

Time: 1:48

Vicalino, Local Boy, Crime Fighter, HustlingKnightalsoran. Trackscratch: Worring Joe

Sixth—$3,600, claiming, 2 year olds, 6 furlongs

Kapakahi (Loseth)	5.10	3.80	3.00
Win Em All (Dailey)		4.60	4.10
Northern Balsam (Skinner)			3.20

Time: 1:14 1-5

Souffleur, Balcony's Manor, Terra Tonga also ran

Seventh—$3,400, claiming, 4 year olds and up, 1 1-16 miles

Weedonal (Winick)	24.10	9.30	4.50
Split The Atom (Skinner)		4.10	3.40
Welcome North (Walker)			5.10

Time: 1:49

Tony's Tattoo, Coaldust Kid, Forty Jewels, Purging, Matabhai also ran. Track scratch: Dawn Duster.

Eighth—$3,800, claiming, 3 year olds, 6 1-2 furlongs

Wily Will (Winick)	12.70	5.60	3.50
Commander Jim (Arnold)		4.30	3.20
Christmas Hill (Williams)			6.70

Time: 1:20 1-5. Exactor: $67.80

Prince Of Derry, Chaffers, April Sound, Dannstar, Balsam Leaf also ran.

Ninth—$4,400, claiming, 4 year olds and up, 6½ furlongs

Win A Share (Johnson)	10.20	4.50	3.10
Scythians Suite (Williams)		3.80	2.90
Morning Dora (Skinner)			4.20

Time: 1:19 1-5

Sheba Baby, Empress D., Bendina, Cheri's Capri, Jet Of The Times, Pax Princess, Swan Khal, also ran.

Tenth—$2,800, claiming, 4 year olds and up, 6½ furlongs

Man The Lights (Skinner)	7.30	3.60	2.50
Sassy Driver (Arnold)		4.00	3.30
Nicola Captain (A. Smith)			4.60

Time: 1:20 3-5 Quinella 14.70

LotsOfSpeed, Decour, McNoon, ZipNote, Brams Alibhai, Panama Pete, Cheetah Child, also ran

Attendance 8,103. Handle: 818,704

Wednesday's Entries

First—$2,500, claiming, 3 and 4 year olds, 6 1-2 furlongs

Miss Blue Nose (Brownell)	109
Livingstone Serena (Stein)	109
Another Martini (Walker)	119
Mary Duzz (M. Mena)	109
Ambling Art (Tierney)	122
Kootenay Flyer (Winick)	112
Winsome Willow (Trevino)	114
Hasty Duke (Williams)	107
Magic Tartan (Frazier)	114
Bruley Boots (Arnold)	119
Also eligible	
Will A Dell (M. Mena)	107
Allied Venture (Cuthbertson)	117
Bend Ago Go (Demorest)	107
Paris Road (Krasner)	107

Second—$2,300, claiming, 3 year olds, 6 1-2 furlongs

Star With Merit (Williams)	115
Simply Superior (Trevino)	120
High and Outside (Wilkinson)	115
Struck Seven (Loseth)	120
Alarmed (Krasner)	115
Clearly A Native (Carter)	120
Our Neelie (M. Mena)	115
Naughty Nitey (Johnson)	120
Miracle Love (Tierney)	120
April Will (Frazier)	115
Also eligible	
Swift Laurie (Williams)	115
Woodmont Clare (Carter)	120
Aughrim Love (Loseth)	120
Royalcate (Tierney)	120

Third—$2,600, claiming, 2 year olds, 6 furlongs

Bee Market (Skinner)	115
Bridesville Belle (Dailey)	115
Crimson Point (Loseth)	115
Jet A Belle (Johnson)	115
Call Me Blue	115
Tivolene (Trevino)	115
Donna Mac (Demorest)	115
Miss Almeria (Arnold)	115
Coaltown Babe (Stein)	115
Pensive Mood (J. Mena)	115
Also eligible	
Sandy's Button (Trevino)	115
Nushie's Champion (M. Mena)	120
Monahan (Demorest)	115
Deja's Sail (Skinner)	115

Fourth—$2,300, claiming, 3 year olds, 6 1-2 furlongs

Lesson In History (Cthbrtn)	120
Jungle Warefare (Tierney)	115
Texaroyal (Walker)	115
Irish Rover (A. Smith)	115
Rocky Canyon (Williams)	110
Aool Arctic (Dailey)	115
King Profhecy (Arnold)	117
Sir Camelot (Frazier)	115
Honor Jim (Bray)	115
Fleet Navaho (Skinner)	115
Also eligible	
Advocate General (Creighton)	105
Secret Gambler (Frazier)	110
Stand Easy (Loseth)	115
Medd Road (Krasner)	115

Fifth—$3,000, claiming, 3 year olds, 1 1-16 miles

Problem Solved (Demorest)	110
Jungle Fox (Williams)	110
Ten Thirty Special (Johnson)	115
Comic's Win (Krasner)	115
Mactaquack (M. Mena)	110
Kan Tuk (Tierney)	115
Remi Tyke (Arnold)	115
Lyric Line (Skinner)	120
Town Prowler (Cuthbertson)	120

Sixth—$2,300, claiming, 4 year olds up, 6 1-2 furlongs

Joe Kelsey (A. Smith)	120
Major Talent (Frazier)	115
Charlie's Capri (Cuthbertson)	120
Nautical Dancer	120
Manpower (Williams)	115
Garibaldi (Stein)	120
Scratch Harry (Winick)	120
Hansmar (Loseth)	120
Future Concern (Dailey)	120
Summer Shot (Krasner)	120
Also eligible	
Route Foreman (M. Mena)	115
Poonaward (Carter)	120
Beau Cecil (J. Mena)	120
Life Whitenin (Wilkinson)	115

Seventh—$3,800, claiming, 4 year olds up, 6 1-2 furlongs

Ole Conkie (Arterburn)	117
Melody Maker (Loseth)	116
Sam Craig (Winick)	119
Future Reference (Krasner)	114
Cadwin (Stein)	114
Buckon (Cuthbertson)	117
Gay Debbie (Johnson)	117
Devon Sea (Williams)	111
Moon Bird (J. Mena)	117

Eighth—$3,800, claiming, 4 year olds up, 1 1-16 miles

Lexington Lady (Trevino)	113
Tudor Lou (Frazier)	105
Naramata Belle (Skinner)	115
Daring Morn (Wolski)	113
Little Beau Piet (Walker)	110
Ballycraig (Carter)	113
Lady Darkfoot (Williams)	108

Ninth—$4,400, claiming, 4 year olds up, 6 1-2 furlongs

Marching Willie (Tierney)	114
Sir Laffalot (Winick)	110
Flyability (Demorest)	114
Dark Summer (Loseth)	114
Charlescrest (Johnson)	114
Sailor's Horizons (Carter)	114
Early Breeze (Krasner)	114
Partisipaction (Arterburn)	114

Tenth—$2,300, claiming, 4 year olds up, 6 1-2 furlongs

Rishalee (Brownell)	119
Strong Item (Dailey)	119
It's Impossible (Johnson)	119
Proud Magic (Williams)	114
Jakshot (Arterburn)	119
He's A Tuffy (Wilkinson)	114
Just Facts (J. Mena)	119
Sir Prize (Krasner)	119
Polatouche (Loseth)	119
Seenya Shaska (Bray)	119
Also eligible	
Mi Soldier (Frazier)	114

Lund Trophy To Broznowski

Tom Broznowski of Seattle covered the 100-mile distance in four hours and 15 minutes Sunday on Central Saanich roads to win the annual Gary Lund Memorial bicycle race with a 54-second margin over Vancouver rival Roger Sumner.

Sumner, timed in 4:15:54, was comfortably ahead of another Vancouverite, Albert Neissen (4:17:33).

Alan Delaney of Vancouver took the 66-mile 'B' division race, finishing in 2:47:34, one second in front of Vancouver's Andrew Drinnen, who nipped Victoria brothers Scott and Sean Clazie by inches.

Tony Wadkin of Victoria Wheelers outsprinted Neil Davies of Vancouver for a victory in the 'C' event as both covered the 44 miles in 2:04:00, but the surprise of that race was furnished by Jasonne Stevens, the provincial girls' champion from Vancouver who edged Victorian Pierre Peron for third place in 2:04:45.

Gordon Ney of Nanaimo won the 22-mile novice event in 1:02:45, followed, in order, by Damian O'Hagen, Vancouver; Phil Langrish and Randy Butler, both of Victoria.

Takes Award

MONTRAL (CP) — World Cup downhiller Dave Murray of Abbotsford, B.C., has received the John Semmelink Award for 1978. The award is presented annually to a skier who through sportsmanship, conduct and ability, best represents Canada in international competition.

Dr. George Green of Sault Ste. Marie, Ont., was elected to a second term as president at the annual general meeting of the Canadian Ski Association.

COLONY
MOTOR INN
TOM MIDDLETON
AT THE PIANO
385-2441
3-30
COACH LIGHT ROOM

THE MACS HAVE IT

Jim McGregor and son, Jim Jr., came up with the widest margin of victory Monday during first-round play in the Vancouver Island pairs lawn bowling championship at Victoria West greens.

The host club twosome defeated Glen Taylor and Rollie Mercer of Burnside 22-8 in the five-team section of the 11-team tourney.

Darrel Prezeau and Bill Van Druten of Victoria defeated clubmates Fred Sallis Sr. and Bill North 16-11 in the other match while Jack McMillan and Syd Smethurst of Burnside drew the bye.

In the six-team section, Edgar Brown and George Konchak of Victoria West topped clubmates Bill Cruickshank and Paul Jenkins 20-10, Tom McKeachie and Chuck Davies of Victoria nudged Jack Allan and Alex Reid of Victoria West 18-17 and John Green and Mike Belton of Oak Bay downed George Sage and Bill Barr of Burnside, 21-17.

The round-robin tourney continues tonight starting at 6:30.

The winning pair from each section advances to the provincial championship July 7-9 at the same site.

ALF BECKER'S
CHAIN SAWS
2981 Tillicum Rd.
384-6414

REVELSTOKE
FLYER CORRECTION

On Page 2 of our flyer inserted in today's Colonist and Times, we show a Steel Craft Sectional Door as part of our Garage Package. This should be shown as a Stanley-Berry One-Piece Garage Door.

We regret any inconvenience this may cause our Victoria customers.

6-27x

Nitely from PIZZA
Nicety PIEMAN

TUESDAY
NOODLENIGHT

4 p.m. 'til closing

Spaghetti	.99
Rigatoni	1.99
Lasagna	2.99

Your choice of Garlic or Cheese Bread. Salad Extra — .65

Pasta night away with us and watch our funny old time movies (or stay at home and watch old reruns on TV). Your favorite Pasta Dish. (*while it lasts*)

Sit-In or Pick-Up Only at
ALL
PIZZA PIEMAN LOCATIONS
6-27

Pitchers Do It All

Sandy Milliken and Pam Jones came up with strong two-way performances Monday to spark their teams to victory during Victoria Senior Women's Softball League play at Hyacinth Park.

Milliken pitched a four-hitter and hit three singles and scored three times as CJVI Vicettes blanked Hygrade Radio 14-0 and Jones hurled a two-hitter, hit a double and a single and scored twice as Combos bumped Ingraham Hotel, 15-0.

Diane Daniels smashed two singles and a triple for Vicettes. Mavis Turner hit five singles in five trips and Sue Beischer added a triple and two singles for Combos.

MAVERICK MARKET

JUNE 27, 28, 29, 30
We Reserve the Right to Limit Quantities
880 Esquimalt Road
CLOSED JULY 1 — CANADA DAY
OPEN SUNDAY 10-5

PARKAY MARGARINE 3-lb. Pkg. 1.69
PORK BUTT ROAST Boneless, lb. 1.39
SUNKIST ORANGES 163's 6 lbs. 99¢
PORK STEAKS lb. 1.59
WIENERS Bulk, lb. 89¢
COFFEE Chase & Sanborn Regular, lb. 2.97
HOT DOG OR HAMBURGER BUNS doz. pkg. 55¢
CHEESE WHIZ Kraft. 16-oz. jar 1.59
POTATO CHIPS Hostess Asst Varieties, 225 g 69¢
HASH BROWNS Snowcap Frozen 4 2-lb. bags $1
CANNED POP All Varieties 10-oz. tins 5 for $1 plus deposit
KRAFT DINNER 7¼-oz. Pkg. 3 for 85¢
RELISH Bicks Assorted, 12 oz. 59¢
SCOTT TOWELS 2 roll pkg. 99¢
CAT FOOD Miss Mew. 6-oz. tins 4 for $1
FLAVOUR CRYSTALS Orange, Grape or Lemonade Swing. 12-oz. pkg. 69¢
DOG FOOD Romper. 25-oz. tins 3 for $1
UNCOLA 7 UP 28 oz. Plus deposit 2 79¢
CASHMERE BATHROOM TISSUE 4 roll pkg. 75¢
FROZEN ORANGE JUICE Sunspun, 12 oz. 75¢
6-27x

MADE IN CANADA
FABRIQUÉ AU CANADA

Every time you decide to buy a product of Canada you help our economy grow and jobs are created.

When you shop, your Canadian product selection is virtually unlimited. Just about everything you need to maintain one of the world's highest standards of living is made, mined, grown or produced right here in Canada.

Think about each purchase; from your daily bread to your annual vacation you can usually find value in a Canadian product.

The list is virtually endless.

Shop Canadian
Magasinons à la canadienne

Abattoir Equipment • Acids • Aircraft • Alarms • Alcohol • Ammunition • Autos • Apples • Artificial Limbs • Asparagus Baby Foods • Bags • Balls • Bandages • Bank Notes • Barges • Barley • Barrels • Basins • Bath Mats • Bathing Suits • Batteries • Beans • Bearings • Beef • Beer, Ale, Stout • Beeswax • Beets • Bird Seed • Bicycles • Billiard Tables • Blankets • Blueberries • Boats • Bolts • Books • Boots & Shoes • Brakes • Brassieres • Buckles • Buildings • Buoys • Butter • Cable • Cakes • Calendars • Canoes • Cans • Capstans • Carbon Tetrachloride • Carpets and Rugs • Carrots • Caskets • Castings • Celery • Cement • Chain • Chairs • Cheese • Cheesecloth • Cherries • Chickens • Clamps • Closets, Sanitary, Chemical • Clothing • Computers • Concrete • Conduits • Corn • Cranes & Shovels • Crates • Croquet Sets • Crucibles • Cucumbers • Dado Heads • Decalcomanias • Deodorizers • Derricks • Disc Harrows •Disinfectants • Display Fixtures • Docks & Ramps • Doors • Drills • Ducks • Dustpans • Dynamotors • Earthenware • Eavestrough • Egg Candlers • Eggs • Electric Apparatus • Electric Devices • Elevators • Fabric • Fans • Fasteners • Feeds • Felt • Fencing •Fertilizers • Filters • Fire Escapes • Fire Places • Flanges • Fly Swatters • Foods • Footwear • Forgings • Furnaces • Furniture • Furs • Fuses • Games • Garters • Gas • Gauges • Gears • Generators • Girdles • Glass • Glue • Go-Carts • Goggles • Golf Clubs • Gratings • Grain • Grease • Greenhouses • Gum • Gymnasium Equipment • Halters • Hammers • Handles • Hats • Heaters • Hitches • Hockey Pads, Pucks, Sticks • Hog Feed • Hoists • Honey • Horseshoes • Hose • Hosiery • Humidifiers • Hydrants • Hydraulic Devices & Equipment • Hydrometers • Hydrotropes • Hygrometers • Ice, Artificial • Ice Cream • Incinerators • Ink • Insecticides • Insoles • Insulation • Jackets • Jacks • Jams • Jeans • Jewellery • Joints • Joists • Junction Boxes • Kettles • Kilns • Knives • Knobs • Labels • Laces • Lacquers • Lacrosse Sticks • Ladders • Lamb • Lamps • Lasers • Lavatories • Lenses • Lettuce • Lift Trucks • Liquor • Loaders • Locks • Locomotives • Louvres • Lumber • Lye • Macaroni • Machinery • Mandolins • Manhole Covers • Manure Spreaders • Maple Butter • Margarine • Marine Railways • Matches • Mattresses • Medals and Badges • Medicines • Megaphones • Metal Stampings • Meters • Microphones • Milk • Mineral Wool • Mining Equipment • Mirrors • Mitts • Moccasins • Monorail Systems • Monuments • Maps • Motion Pictures • Motors • Moulds • Mucilage • Mufflers • Murals • Mushrooms • Mustard • Nails • Napkins • Newspapers • Novelties • Nuclear Fuels • Nuts • Oars • Oats • Oil Refinery Equipment • Oils • Ointments • Onions • Ovens • Overshoes • Overalls • Oxygen • Paddles • Pads • Pails • Paint • Paintings • Pallets and Skids • Panelling • Pans • Paper • Peaches • Peanut Butter • Pears • Pencils • Pharmaceutical Preparations • Pianos • Pickles • Pipes • Pipeline Equipment and Supplies • Planters • Plastic • Plows • Plugs • Plums • Polish • Pollution Control Systems • Polyethylene • Pork • Posters • Posts • Potatoes • Pots • Pottery • Power Transmission Equipment • Preservatives • Presses • Propellers • Pulleys • Pumps • Pyrotechnics • Radar Equipment • Radiators • Radishes • Railroad Supplies and Equipment • Raincoats • Raspberries • Razors • Record Players • Refrigerators • Registers • Relishes • Removers, Paint and Varnish • Rhubarb •Rivets • Road Material • Rockets • Rods • Rollers • Rompers • Room Dividers • Rope • Rubber Bands • Rust Preventative • Rye • Safes • Safety Devices •Sailboats • Salt • Sauerkraut • Saws • Saw Blades • Scales • Scors • Scalants • Sculptures • Sealants • Searchlights • Sewers • Sewing Machines • Shampoos • Shelving • Ships • Shirts • Shoehorns • Shoes • Shutters • Siding • Signs • Skates • Skirts • Slacks • Sleighs and Sleds • Snow Blowers • Soap • Soil Conditioner • Solvents • Sonobuoys • Soybeans • Soups • Spaghetti • Spectacles • Spreaders • Springs • Sprockets • Squash • Staples • Steel • Store Fronts • Strawberries • Straws • Sulkies • Suspenders • Switches • Tables • Tanks • Tapers • Tarpaulins • Telemetering Equipment • Tents • Textiles • Thermometers • Tile • Tires • Toilet Preparations • Tomatoes • Tools • Toques and Caps • Tractors • Trailers • Transformers • Trousers • Trusses, Roof • Tubing • Turkeys • Turnips • Umbrellas • Underwear • Uniforms • Uranium/Components • Vaccines • Valves • Vanities • Varnish • Vaults • Veneers • Ventilators • Vises • Wadding • Wallpapers • Washers • Water Pollution Control Equipment • Waterproofing • Wax • Weed Killer • Weights • Wheat • Wheels • Winches • Windows • Wines • Wire • Yachts • Yarns • Yeast • Yogurt • Zinc • Zippers • Zirconium/Alloys • Abrasives • Airplane Hanger Doors • Almond Paste • Aluminum Doors • Axes and Ad.

Government of Canada / Gouvernement du Canada
Industry, Trade and Commerce / Industrie et Commerce
Jack Horner, Minister / Jack Horner ministre

Top Drivers Run In Victoria 100

By JIM CRERAR
Times Staff

The hotbed for stock cars is Dixie, son, where y'all see those good old boys behind the wheel.

There's a flock of good old boys out here on the West Coast, too, and a some of 'em are due at Western Speedway Wednesday night in the Victoria 100.

They may not be Johnny Rebs, Colonel — in fact, they mostly hail from California, Oregon and Washington — but y'all can bet your confederate bankroll they're good

There's 42-year-old Bill Schmitt and Bill Baker, who's 46. Or how about Ernie Stierly, who's 48?

Schmitt, from Redding, Calif., is an early-line favorite to win the 100-lap main event in this summer's appearance of the Winston West Grand National cars.

But those looking for the all-time leader in the geriatric derby Wednesday need go no farther than Stierly. The Vancouver, Wash., businessman will turn 48 two days before next New Year's eve. He and Schmitt have both won five WGN races in their careers.

Not all the golden oldies have long-service records behind the wheel. One of the more interesting backgrounds belongs to Bill Baker, a 46-year-old father of five from Pismo Beach, Calif. Baker waited until he was 41 to start competing and thus became one of the oldest drivers anywhere to go after rookie-of-the-year honors. He finished in the top 10 three times in his maiden season and ended up ninth in the final standings.

A check of the current top 10 in the NASCAR Western series shows all but three are 35 or over, including leader Jimmy Insolo of Mission Hills, Calif. Insolo, one of the West Coast's all-time best stock jockeys with 11 WGN victories under his hood, is 35.

The 25 drivers who had their entries in by Monday (there could be more by race time Wednesday) include all 10 of the leaders.

They are Insolo, who has driven his 1977 Pontiac Ventura to 423 points; Schmitt, 411 points in a '76 Ventura; Richard White, 39, Escondido, Calif. ('74 Chev) 401; Ray Elder, 40, Caruthers, Calif. ('78 Dodge) 399; Gary Johnson, 38, Modesto, Calif. ('76 Ventura) 385; Harry Goularte, 22, Morgan Hill, Calif. ('74 Nova) 370; Rick McCray, 22, Bloomington, Calif. ('74 Nova) 360; John Borneman, 29, Lakeside, Calif. ('76 Pontiac) 360; Baker in a '75 Chev with 341 and Don Graham, 35, Rio Linda, Calif. ('77 Buick) 319.

George Stuart of Campbell River, who won the Victoria 100 last year, finished eighth at Yakima and will have his '76 Nova ready. Victoria's Rick O'Dell came to mechanical grief at Yakima in his '77 Ventura but expects to go here along with Victoria's Roy Smith, who will make his first series start in Dick Midgley's '74 Nova.

This shapes up as one of the strongest fields in the seven-year history of the race and they'll gun for $9,400 in total prize money.

Time trials start at 7 p.m. followed by two 10-lap heats, a five-lap trophy dash and the feature.

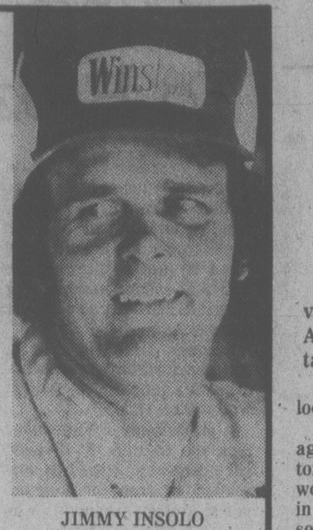
JIMMY INSOLO
. . . points leader here

A Variety Performance With Three Main Acts

By ERNIE FEDORUK
Times Staff

Victoria Mussels' 11-8 Northwest Baseball League victory over the Grays Harbor Loggers at Royal Athletic Park on Monday turned out to be an entertaining, three-act play.

ACT ONE: Roy Moretti, a local boy, makes good.

ACT TWO: Mussels manager Jim Chapman, also Victoria-born, served notice he won't allow "head-hunting" in the Northwest's short-season league by almost igniting a free-for-all.

ACT THREE: Victoria's promise (by Chapman) of power was finally produced as the free-swinging Mussels did flex for 14 hits and six homers, including two each by infielders Doug Morganti and Dan Gans.

Curtain up, the play in detail:

The 21-year-old Moretti, plucked from Greaves Movers of the Senior Amateur League turned in a strong long-relief performance to ring up his first pro victory. He tossed 5 1/3 innings of scoreless ball before being tagged for a three-run homer by Rick Hill with two out in the final inning.

Moretti needed one more out to finish the job. Mussels still on top, 11-8, so why did pitching coach and co-owner Don Rogelstad bring in Brian Peterson to finish up?

"As an owner, I wanted Roy to finish it up. It would have been great.

"As the pitching coach, I had to think of his future. He's young, and he's got a future in baseball. I have to protect his ERA (earned run average). As it was, I should have taken him out before Hill hit that homer.

"He had the victory and he gave me 200 per cent for what I wanted. There are guys, like Peterson, who are paid to finish up, and Roy understands that."

Apart from the pitching, Rogelstad also found something else in the homebred rookie. Complete awareness.

Moretti showed it in the eighth after Loggers' Nick Kintz walked. The next batter, Alex Ortiz, lofted a high ball into short right. Victoria rightfielder Kevin Newby and second baseman Grant Alpaugh both lost the ball in a dark spot in the lights.

Only when the ball dropped between the fielders did Kintz make his move to second base. By time he reached it, Newby recovered and fired the ball to second base for a strange forced play — rightfielder to pitcher.

"How many other young pitchers would have the awareness to cover at second base?" asked Rogelstad.

Chapman touched off a brief shove-and-wrestling match between players of both teams in the seventh when he objected to a pitch thrown by Grays Harbor reliever John Harness. The ball sailed behind the head of the lefthanded-hitting Victoria pilot and shortstop.

Chapman charged Harness but after a brief exchange, umpires Don Howard and Mike Willman restored order and ejected the Victoria field boss.

Chapman accused Harness of "head-hunting" — deliberately throwing at his head. "We've got a great athlete in Victoria — Bob Burrows — whose baseball career was cut short because some pitcher hit him in the head. My players all have a future, and I just want to make it known around the league that I won't stand for it.

"I expect batters to be brushed back. I'll accept the odd ball hitting me. But if any pitcher starts aiming at heads, he'll be in trouble.

Finally, the power. Without a home run in their first five games and only one in the sixth start, the Mussels broke out to crash six on Monday to highlight a 14-hit attack.

The switch-hitting Gans, who broke the spell Sunday with a righthanded poke, added Monday's pair while swinging lefthanded. In addition to the two by Morganti, catcher Vito Lucarelli and Newby also connected.

Grays Harbor centre fielder Charles Barnes, trying to flag down Morganti's second clout, was injured when he flipped over the short outfield fence. He was taken to hospital for observation but only suffered some bruises. Nothing broken or separated but Barnes may ache for a few days.

The teams go back at it again tonight at Royal Athletic Park, starting at 7.

STANDINGS

Northern Division	W	L	Pct	GB
Walla Walla	5	2	.714	-
Bellingham	4	3	.571	1
VICTORIA	3	4	.429	2
Grays Harbor	2	5	.286	3
Southern Division				
Eugene	5	2	.714	—
Bend	4	2	.667	½
Salem	3	3	.500	1½
Boise	1	6	.167	4

Tonight's games: Grays Harbor at Victoria, Walla Walla at Bellingham, Bend at Salem, Boise at Eugene.

Monday
Walla Walla 9, Bellingham 8
Bend 7, Salem 6
Eugene 3, Boise 0

Grays Harbor 014 000 003— 8 8 3
Victoria 001 027 10x—11 14 4

Ted Atkins, Jack Hayes L (6), John Harness (6), Tim Tweit (8) and Bob Rasley; Frank Lucarelli, Roy Moretti (4) 1-0, Brian Peterson and Vito Lucarelli. Home runs: Victoria — Dan Gans 2 (3), Doug Morganti 2 (2), Vito Lucarelli (1), Kevin Newby (1); Grays Harbor — Rick Hill.

SPORTS MENU

TONIGHT

TENNIS
9:30 a.m. — Start of play, 80th annual B.C. Open-Challengers Circuit championships, Racquet Club of Victoria.

BASEBALL
6 p.m. — Northwest League, Victoria Mussels vs Grays Harbor Loggers, Royal Athletic Park.
6:30 p.m. — Senior Amateur League, Dairy Queen vs Capital Radiators, Lambrick Park.

SOFTBALL
6:45 p.m. — Stuffy McGinnis Men's League; Sooke vs Elks, Sooke Athletic Park; Athletics vs Juan de Fuca, Central Park.
6:30 p.m. — Senior Women's League; Strawberry Vale vs Athletics, Butler Brothers vs MacDonald's; Hyacinth Park.
6:30 p.m. — Macdonald Men's League; Birch Builders vs Trafalgar, Strathcona Hotel vs James Bay Inn, Mayfair vs JBAA Athletics; Macdonald Park.
6:30 p.m. — Sidney Men's League, Brentwood vs Sidney Hotel, Sanscha Park.
6:30 p.m. — Heywood Men's League, Athletics vs Capital Builders, Heywood Avenue Park.

LACROSSE
8 p.m. — Western Canada Major Junior League, Victoria McDonalds vs Richmond Roadrunners, Esquimalt Sports Centre.

WEDNESDAY

TENNIS
9:30 a.m. — Continuation of play, 80th annual British Columbia Open-Challengers Circuit tournament, Racquet Club.

HARNESS RACING
5:30 p.m. — Sandown Raceway program, Sandown Park.

LACROSSE
8 p.m. — Western Association, Victoria Shamrocks vs New Westminster Salmonbellies, Memorial Arena.

BASEBALL
7 p.m. — Northwest League, Victoria Mussels vs Walla Walla Padres, Royal Athletic Park.
6:30 p.m. — Victoria Senior Amateur League, Farmer Construction vs. Gorge Hotel, Lambrick Park.

GOLF
5 p.m. — Victoria and District Inter Club League, Uplands at Cedar Hill, Glen Meadows at Gorge Vale, Victoria at Royal Colwood.

SOFTBALL
6:45 p.m. — Stuffy McGinnis Men's League, Ingraham Hotel vs. Sooke Merchants, Central Park.
6:30 p.m. — Victoria Senior Women's League, Ingraham Hotel vs. Butler Brothers, Hygrade Radio vs. Combos, Hyacinth Park.
6:30 p.m. — Sidney Men's Association, Travelodge vs. Harvey's Sporting Goods, Sanscha Park.
6:30 p.m. — Heywood Men's League, Remco Office Systems vs. Taylor House Movers, Heywood Avenue Park.

Ivan's Back With Rocks

Victoria Shamrocks come to another crucial part of the Western Lacrosse Association season this week with games against Vancouver Burrards and New Westminster Salmonbellies.

The Rocks, nursing a slim, three-point lead over Nanaimo Timbermen and Burrards, play at Vancouver tonight, and then meet the fourth-place New Westminster Salmonbellies at Memorial Arena Wednesday.

Veteran Ivan Thompson, who has missed the last three games because of a fractured jaw, is expected to rejoin the Rocks for the game with Burrards. Shamrocks have won both meetings between the two clubs to date.

Monday night Nanaimo lost a chance to gain on the league leaders when Coquitlam Adanacs put on their best display of the season to score a 19-11 victory before 1,000 fans at Coquitlam.

Mark Valastin scored four goals to pace Coquitlam.

Coquitlam led 6-3 at the end of the first period and 15-6 following 40 minutes.

Jim Aitchison and Dave Durante each scored three goals for the winners, while Gordon Quilty added two. Singles came from Randy Delmonico, Norm Williamson, Bob Salt, Frank Neilsen, Randy Bryan, Wayne McAuley and Moe Jodoin.

Bob Cool scored three goals to lead Nanaimo, and Roger Dubyna added a pair. Jack Kastelein, Ian Kennedy, Frank Alexander, Jim Lynch, Brian Evans and Kevin Alexander had singles.

Timbermen goalies Mac Maude, Earl Nicholson and Dan McLean combined to block 31 shots while Greg Thomas and John Lewis turned back 37 for Coquitlam.

The Adanacs took seven of 11 minor penalties.

	P	W	L	T	F	A	Pts
Victoria	13	9	4	1	208	153	19
Vancouver	14	8	6	0	195	186	16
Nanaimo	16	8	8	0	215	235	16
New West.	14	7	7	0	199	205	14
Coquitlam	14	3	10	1	163	201	[illegible]

Next game: Tonight — Victoria at Vancouver.

Watch the Battle for First Place Continue
SEE LACROSSE at its BEST
SHAMROCKS
(W.L.A. FINALISTS)
vs.
NEW WESTMINSTER
WED., JUNE 28, 8 p.m.
MEMORIAL ARENA Event No. 8
Adults $3.50, Students and O.A.P. $2.50, Children $1.50
6-27x

Only One Upset . . . . . . At Wimbledon

Borg Escapes Disaster

LONDON — Bjorn Borg's effort to become the first man in 42 years to win a third successive mens' singles title at Wimbledon nearly came to an abrupt, startling, premature end Monday in the first round of the world's premier tennis championships.

Nearly, but not quite. On a day when the breeze had a Siberian bite and intermittent drizzle curtailed the bulk of the opening day program at the All England Lawn Tennis and Croquet Club, Borg's championship instincts surfaced at his most perilous moments, allowing him to escape the clutches of determined Victor Amaya, a 6-foot-7, 220-pound lefthander from Holland, Mich., 8-9, 6-1, 1-6, 6-3, 6-3.

Only 19 matches were completed, and there was one distinguished casualty: No. 10 seed Dick Stockton, a semi-finalist here in 1974 and at the French Open three weeks ago. Tight and off-form in the damp, chill wind that did little for his chronic bad back, Stockton was routed by John Marks, the 18th-ranked player, of Australia, 6-2, 9-8, 7-5.

Borg had been scared. At 1-3 in the fourth set, he insisted, he honestly thought he was going to lose.

Amaya admitted later that he wanted to "go back to my hotel and kick myself." He thought he had played well enough to win. He had been admirably unawed by the No. 1 player in the world, by circumstances and surroundings that had turned more fluid players' knees to jelly. "I had played on the center court in Italy and Forst Hills a few times," he said, "once you've played in front of 16,000 people, it doesn't make much difference where it is."

The other seeds who completed their first-round matches all won — No. 2. Jimmy Connors over New Zealander Russell Simpson, 7-5, 9-8, 6-1; No. 3 Vitas Gerulaitis over Heinz Gunthardt of Switzerland, 6-2, 6-2, 4-6, 6-1; No. 9 Ilie Nastase over South African John Yuill, 6-2, 6-2, 5-7, 6-3; and No. 12 Buster Mottram over Douglas Palm of Sweden, 7-5, 6-2, 6-2.

No. 5 Brian Gottfried came back from 2-5 in the third set to take a 2-1 lead in sets over Englishman John Lloyd before the Centre Court match was halted in darkness after two rain interruptions totalling [illegible] minutes. Twelve other matches were halted unfinished on a day when the champion almost was finished.

* * *

Lori Fails In Bid For Open

Lori Barlow, the final hope for Vancouver Island representation in the B.C. Open tennis championships, was eliminated during qualifying play Monday at the Racquet Club of Victoria.

The loss leaves Helen Pelletier of Charlesbourg, Que., Lise Senn of Ottawa and Susan Pridham of Toronto as the only Canadians in the starting field of the women's division.

Jackie Menzies of West Vancouver could be the fourth Canadian entry by surviving final qualifying tests today.

The top 12 starters were drawn in and Sue Bakewell of Britain and Brenda Parry and Jenny Gardiner of the United States won other berths in the qualifying round.

The first round of the men's tournament was scheduled to get underway today.

FRANZ SMUDA SHIFTS

SAN JOSE (AP) — San Jose Earthquakes have obtained defender Franz Smuda from Los Angeles Aztecs and plan to use him in their North American Soccer League game against Vancouver Wednesday.

MORE SPORT
PAGES 11, 13, 14

BASEBALL SCORES

AMERICAN LEAGUE

East	W	L	Pct.	GBL
Boston	51	21	.708	—
New York	41	30	.577	9½
Baltimore	40	31	.563	10½
Milwaukee	40	31	.563	10½
Detroit	34	35	.493	15½
Cleveland	32	37	.464	17½
Toronto	23	47	.329	27
West				
Kansas City	38	32	.543	—
Texas	38	32	.543	—
California	36	36	.500	3
Oakland	35	37	.486	4
Chicago	32	39	.451	6½
Minnesota	30	40	.429	8
Seattle	26	48	.351	14

Baltimore 101 310 031—10 12 0
Toronto 094 650 00x—24 24 2

Flanagan 11-5, Kerrigan (2), T. Martinez (3), Harlow (5), Hendricks (5), Stanhouse (8) and Dempsey; Underwood 4-7, Murphy (6) and Milner, Ashby (9). HRs: Tor—Mayberry 2 (12); Bal—May 2 (15), Smith (4).

Minnesota 001 010 000— 2 9 0
Milwaukee 010 003 40x— 8 12 0

Serum 3-3, Thayer (7), Harrison (8) and Wynegar; Sorensen 10-4 and Moore. HRs: Mil—Bando (9), Davis (3), Oglivie (11).

Kansas City 001 102 000— 4 11 0
California 000 000 000— 0 7 0

Gale 7-2 and Kusnyer; Tanana 11-4, Miller (6) and Downing, Humphrey (9). HR: KC—Kusyner (1).

Boston 000 021 010— 4 7 0
New York 100 000 000— 1 7 1

Eckersley 8-2, Campbell (8) and Fisk; Messersmith 0-2, Gossage (7) and Munson. HRs: Bos—Rice (23), Fisk (9).

Detroit 000 020 200— 4 8 0
Cleveland 400 100 00x— 5 8 0

Billingham 5-5 and Parrish; Hood 4-3, Monge (7), Spillner (7) and Alexander. HR: Cle—Alexander (13).

Chicago 000 201 000— 3 8 1
Seattle 500 001 02x— 8 7 0

Barrios 5-7, Schueler (6) and Nahorodny; Mitchell 4-7, Rawley (6) and Stinson. HRs: Chi—Molinaro (2), Soderholm (7), Lemon (7); Sea—Stinson (5), J. Cruz (1).

PACIFIC COAST LEAGUE

Albuquerque 100 000 040-- 5 9 2
Vancouver 101 200 31x-- 8 10 0

Sutcliffe 5-4, Webb (7), Corrigan (8), Butler (8) and Gulden; Huffman 2-4, Abraham (8), Quiros (8) and Hosley. HR-Albuquerque, Guerrero (8). Vancouver, Murphy 2 (3). A--1,507.

NATIONAL LEAGUE

East	W	L	Pct.	GBL
Philadelphia	36	30	.545	—
Chicago	36	32	.529	1
Montreal	37	35	.514	2
Pittsburgh	34	34	.500	3
New York	31	43	.419	9
St. Louis	26	47	.356	13½
West				
San Francisco	45	26	.634	—
Cincinnati	44	28	.611	1½
Los Angeles	39	32	.549	6
San Diego	35	37	.486	10½
Houston	30	38	.441	13½
Atlanta	29	40	.420	15

San Francisco 000 001 000 0— 1 5 1
San Diego 000 001 000 1- 2 8 1

Knepper, Lavelle 5-6 (8) and Hill; Owchinko, Fingers 4-7 (10) and Sweet, Tenace (10). HR: SD—Winfield (13).

Cincinnati 003 000 001— 4 4 0
Houston 200 000 010— 3 7 2

Seaver 9-5, Bair (9), Tomlin (9) and Werner, Correll (9); Lemongello 6-7 and Ferguson.

Philadelphia 010 000 000— 1 6 3
Montreal 000 310 10x— 5 7 0

Carlton 8-7, Eastwick (8) and McCarver, Foote (8); Rogers 9-7 and Carter. HR: Mtl—Parrish (8).

Los Angeles 100 010 000— 2 5 1
Atlanta 200 012 00x— 5 8 0

Rhoden 6-4, Rautzhan (6), Hough (7) and Oates; Devine 5-3, Garber (8) and Pocoroba. HRs: LA—Monday (13); Atl—Office (6), Matthews (9), Horner (2).

St. Louis 202 000 000— 4 7 0
Pittsburgh 010 301 00x— 5 7 0

Falcone, Littell (4), Vuckovich (4-5) (6), Urrea (8) and Swisher, Simmons (7); Reuss, Tekulve (3), Jackson (5), Bibby (5-4) (6), D. Robinson (7) and Dyer. HRs: SL—Freed (1); Pgh—Stennett (1), Parker (14).

Second Game

St. Louis 322 100 000— 8 10 1
Pittsburgh 022 204 10x—11 15 0

Denny, Urrea 2-8 (4), Littell (6), Schultz (8) and Swisher; Rooker, Whitson 2-2 (4), Hamilton (7), Tekulve (8) and Ott. HRs; SL—Simmons (8); Pgh—Parker (13), Ott (5).

New York 000 161 100— 9 10 1
Chicago 300 160 00x—10 15 0

Bruhert, Kobel (3), Metzger 3-4 (5), Murray (5), Siebert (6), Lockwood (8) and Stearns; Burris, Moore (5), McGlothen 1-0 (5), Geisel (7), Sutter (8) and Cox, Rader (5). HRs: NY—Mazzilli (6), Kranepool (2), Montanez (11), Henderson (8); Chi—Rader (2).

Bakers Hoping To Snap Streak

Victoria McDonalds are hoping for a home-town change tonight.

The Bakers, who have dropped all three of their home starts in the past three weeks and are 4-4 at home over-all.

Two of these last three losses were to Burnaby Cablevision and New Westminster Salmonbellies but they hit a low spot last week by dropping a game to cellar-dwelling Coquitlam J-Hawks.

Tonight, at 8, Bakers face Richmond Roadrunners in a key game.

Roadrunners trail third-place Victoria by two points and have a game in hand.

In action Monday night in New Westminster, good checking and Ron MacIsaac's performance in goal helped make the difference as Salmonbellies scored a 15-5 decision over Cables.

MacIsaac stopped 49 shots on goal while Burnaby's Rod Bannister and Greg Pryde combined to make 42 saves.

New Westminster led 3-1 after the first period and 8-5 after the second, getting three goals from Brian Cowie and two each from Terry Miller, Don Richardson and Rod Sepka.

Mike O'Reilly scored twice for Burnaby.

STANDINGS

	W	L	T	Pts
Burnaby	13	3	1	27
New Westminster	11	5	0	22
Victoria	7	9	0	14
Richmond	6	10	0	12
Coquitlam	2	12	1	5

Next game: Tonight - Richmond at Victoria.

Capitals Cash In On Opportunities

Paul McLeod smashed a two-run double in the sixth inning Monday to spark Capital Radiators to a 4-3 decision over Greaves Movers in a Victoria Senior Amateur Baseball League game at Lambrick Park.

Greaves had an edge in play during the game but Capital took full advantage of all scoring opportunities.

McLeod's timely double scored manager Randy Price, who had singled, and Dale Marshall, who had drawn a base-on-balls.

In the first inning, Marshall hit a two-out, two-run single to score Dave Wallace and Price, who had each singled.

Greaves collected 10 hits off winning pitcher Dale Aune, including run-scoring triples by Ron Arcuri and Rob Jarvis, a double by Jarvis and a run-scoring single by Rick Babcock.

Greaves 120 000 0—3 10 1
Capital 200 002 x—4 5 2

Lorne Halme 3-3 and Randy Johnson; Dale Aune 3-4 and Ross Barnett.

Guess and Tell

DETROIT (CP) — The National Hockey League's board of governors meeting seem to gain more intrigue every time out.

Take Monday. When the governors emerged after a day-long session, the biggest comment made was a no-comment from most of the people.

One governor said the question of an NHL-World Hockey Association merger was dying if it not already dead. Another member of the board said that sometime today a vote would be taken on whether four WHA teams—Edmonton Oilers, Quebec Nordiques, New England Whalers and Winnipeg Jets—should be accepted.

And how about the Jets' spokesman that said all of his team's delegation would be leaving the hotel? Apparently the Jets executive was told to turn back and stay overnight to see what might transpire today.

There is also the case of Colorado Rockies.

NHL President John Ziegler said the Rockies had not signed a lease with McNichols Sports Arena, their home rink.

"But we are still discussing the matter," said Ziegler.

There was speculation that the fate of the Rockies might have some bearing on what the NHL plans to do about the WHA situation. But that idea was shot down by one governor, although another NHL member of the board said it was a distinct possibility.

The only real decision admitted by all parties was an extension to New York Islanders to present their plan for financial restructuring.

The whole matter has become a guessing game with everyone telling a different story.

Three quarters of the NHL's 17-member board of governors must approve any plans for expansion of the league and therefore no more than four can vote against the plan.

JUNIOR "A"
LACROSSE
McDONALD'S
vs.
RICHMOND
ESQUIMALT
SPORTS CENTRE
TUES., JUNE 27
8 P.M.
Adults 2.50
Students, O.A.P. 1.50
Accomp. Child 50¢
Event No. 76 6-25

NASCAR
INTERNATIONAL
THE BIG ONES ARE COMING

BILL SCHMITT
REDDING, CALIF.

ROY SMITH
VICTORIA'S!

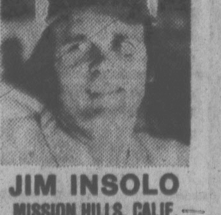
JIM INSOLO
MISSION HILLS, CALIF.

NASCAR WINSTON WEST
GRAND NATIONAL
WINSTON
VICTORIA "100"
WEDNESDAY, JUNE 28
GATES OPEN 6 P.M. TIME TRIALS 7 P.M. RACING 8 P.M.
ADULTS $6.00 STUDENTS & O.A.P. $5.00 CHILDREN 6-12 $2.00
WESTERN SPEEDWAY
6-28

GOLF

ernie fedoruk

The Bigelow Putter Claimed by Uplands

It's been an embarassing year for Uplands, but a year really shouldn't make that much of a difference.

Gorge Vale narrowly edged Uplands (25-23½) for the Willie Park Driver and the Inter-Club Golf League championship last year. This year's competition winds up Wednesday and even a 9-0 sweep won't change Uplands' position — dead last, and then some.

It's unfortunate. The district's best golfers relish the competition. Most of them would break down the door to play for their club. Competition has been fun, as well as intense.

So what has happened to Uplands?

The question has to be asked because John Morgan, Mike Gray and Gordie Rands haven't played this year. Day in and day out, they have to rank as three of Uplands' best.

Morgan, Cec Ferguson, Don Billsborough and Bruce Rands give the club a choice of four professionals. Ferguson played one match (which he lost) and has been unavailable for other appearances because of his touring commitments. Billsborough also played only one match. Ditto Bruce Rands, his assistant, who starts for a second time this week.

No professional played for Uplands last week, although rules allow the possibility of two ("one professional attached to a club and one other who is a paid up member. . .").

In other words, Billsborough and Bruce both can't play at the same time. One or the other, along with Morgan or Ferguson. The ruling allows Cedar Hill to use Lyle Crawford (now considered "attached") and Jim Rutledge (a "member") to play at the same time.

Is someone at Uplands trying to tell me Morgan isn't good enough? Or Gordie Rands? Or Mike Gray?

One thing about not being selected this year, chaps: you'll nae have to share the credit when Uplands accepts the Bigelow Putter, the precocious trophy the good doc offered several years ago for futility.

* * *

SHORT CHIPS: Always happens. . .Mention a guy's hot streak and the jinx is on. . .Not that **Dave Mick,** three-for-three going into the West Coast Open at Alberni last weekend, didn't give it a try. . . Opening with an inglorious 75, the Colwood member came back with a sizzling 65 Sunday but had to settle for a share of second place with Glen Meadows' **Don Gowan,** 72-68 — 140; **Jack Franks** of Vancouver, 68-72 — 140, and **Stu Winchester** of Comox, 66-74 — 140. . .The winner was former Cedar Hill member **Ken Morgan,** 70-67 — 137, now playing out of Mission. . .Must remember to catch **Vin Patterson** at the 19th, to settle accounts for the contractor's hole-in-one on Glen Meadows' 17th. . .Also scoring an ace in recent days was **George Fyvie,** on the 13 at Cedar Hill. . .

C.I. MacKenzie, Victoria Club's oldest member who will celebrate his 99th birthday in July, did the honors Saturday when the Oak Bay club officially opened its new seventh hole. . .His down-the-middle drive should have embarassed some of the "kids" watching. . .To complete the day, Oak Bay defeated Seattle by six points but lost their annual inter-club series 140½-99½. . .Not embarassed was southpaw **Jack Irving** . . .With the Calloway System in vogue for everyone, Irving scored 76-6 — 70 to win Premier Bennett's Golfarama for the second year in succession. . .Uplands clubmate **Gorde Hunter,** 76-5 — 71, was runnerup while **George Yen,** 77-6 — 71, took third. . .The Premier, **Bill Bennett,** scored a 93, improving considerably over last year's round at Colwood. . .Other prize-winners included **Rick Truman, Bob Sabine, Larry Kirzinger, Ken Murphy, Jack Lee, Bill Mattison, Rafe Mair, Jon Joe** and **Gary Mangelsen.** . .Second generation heading into golf is **Art MacLeod,** son of **Ron,** Jasper Park Lodge pro who still makes his home in Victoria. . .**Brad,** the other son, is No. 1 assistant at Jasper while Art has joined another Victorian, **Jay Wilson,** at the Shaganapi club in Calgary. . .Colwood golfers swept the first two spots in the district's annual Centennial Foursomes tournament. . .**Doug Aune** and **Don Mainwaring** won the trophy with a net 57½ while **Gary Spencer** and **Bruce Barlow** finished second with a 58 at Cedar Hill. . .

Russian Leads

WASHINGTON (AP) — Vladimir Markarkin of the Soviet Union took first place Sunday in the 75-mile sixth leg of the world junior cycling road-racing championships.

international tools 'n Space ltd.

TWO-MONTH MINI MEMBERSHIP $65

(Unlimited open shop time)

"The complete workshop for amateur woodworking."

CALL NOW

383-9600

FOR MORE INFORMATION

338 CATHERINE STREET

AT ESQUIMALT ROAD

6-27x

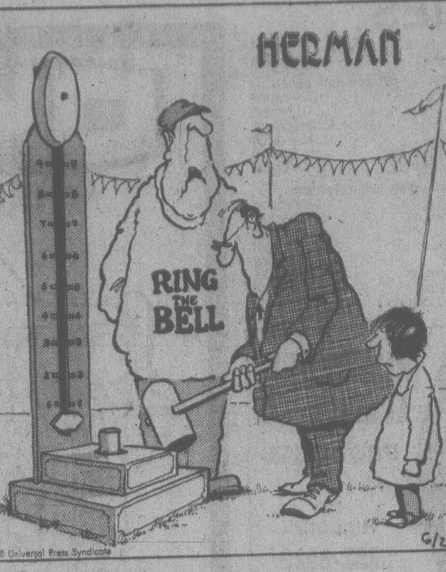

"Try again, sir; that was my foot."

HUNCH PLAYERS SCORE IN BOXCARS AT SANDOWN

The Numbers Pay Off

Strictly handicapping! That's what the winners at the track say when they take home a bundle.

Well, there weren't many strict handicappers in the sixth race of the Sandown harness meeting Monday night when a couple of longshots finished one, two, and set up the biggest exactor payoff of the season, and perhaps of all time at the Sidney track.

Spindrift Two, at 8-1, and Maison N, at 15-1, combined for an $816.40 bonanza.

And it all came about because the favored Jimi Jude broke stride turning for home when about to challenge for the lead. Maison N accepted the gift for place money, and the exactor winners were smiling all the way to the bank.

Which brings up the numbers game, which is the other way to play the horses. And it's a wonder that Spindrift Two and Maison N were allowed to get off at the exactor odds they did.

For this was a natural combination "4-7" and many bettors never leave that combo through an entire season.

And that's not all in the numbers game; or it wasn't Monday. Because a 4-7 combo in the first race set up the evening nicely for some lucky punters as well.

In a pace and trot race, Holridge Dakota, at 6-1, closed fast for the win and the 30-1 outsider Frisky Reed came down in second place; and that was worth a neat $329.40.

Add them up and a hunch player could have taken home $1,145.80, except for expenses. Which wouldn't have been a bad night's work.

So much for handicapping.

Otherwise, driver Keith Linton, who was Canada's leading driver when the meeting began, may be about to make his move. He had three winners.

Linton scored with Mr. Ming ($4.50) in the fourth, Bay Comet ($4) in the seventh and Dobbie Joe ($4.70) in the ninth. Linton now has seven winners.

Dave Jungquist leads with 18. Jungquist had one winner Monday with Snagel ($6) in the third.

Flame Comet, a previous winner at the meeting, lost a second victory when the judges upheld an objection from Mike Coliton that Marcel Bouvrier had cut over too quickly after the start of the fifth race. Flame Comet was put back to seventh and Avalon Don ($8.90) was moved up as the winner.

Attendance was 964 and the mutuel handle $53,447, both down from the week earlier.

Racing resumes at 5:50 p.m. Wednesday. Monday's results and Wednesday's entries are on page 14.

Junior Tee Tourney

Rick Gibson, the current provincial high school champion and last year's winner of the city juvenile title, is rated one of the main contenders in the annual 36-hole Victoria junior golf tournament that starts Wednesday at Gorge Vale.

The championship test, which will introduce a new "divot" division (for under-14 players), will conclude Thursday with a second 18-hole round at the Uplands course.

Wednesday's starting times:

8:00 A.M. — Blair Philp (G.M.), Neil O'Leary (Col.), Dave Elder (U), Keith Austin (V).

8:07 — Dean Eyford (GM), Guy Spender (Col), Jim Taylor (U), Bruce Barlow (Col).

8:14 — Gary Herbertson (CH), Jeff McInnes (GV), Doug Woodward (V), Grey Tramblay (GM).

8:21 — Brian McLean (Col), Steve Holroyd (GV), Gary Bishop (GM), Blair Piercy (CH).

8:28 — Shayne Dysart (CH), Bruce Hamersley (V), Don Goronuk (Col), Dave Richardson (GV).

8:35 — Russell Fuller (V), Jim Pelmore (U), Rob Aylesworth (GV), John McIntosh (CH).

8:42 — Don Singlehurst (GV), Darryl Pynn (U), Chris Jenkins (V), Rick Sallis (GM).

8:49 — Mark Barnes (CH), Ed Hathaway (V), Dave Cormier (GM), Mark Callan (U).

8:56 — Brian DeGirolamo (GV), Glen Barlow (Col), Rick Gibson (U), Kerry Taylor (CH).

9:03 — Lanny Shawchuck (U), Rick Cormier (GM), Bill Harrison (GV), Pete Venning (V).

9:10 — Dave Girard (GM), Brian Rands (U), Jon Mahovlic (Col), Jim Elder (U).

9:17 — Gerry Morrison (Col), Ron Willes (U), Bill Coupar (CH), Scott Weinbery (V).

9:24 — John Oliver (U), Jim Salt (Col), Bruce Shepherd (V), Colin Hanson (V).

9:37 — Dave Studders (V), Pat Ashlee (GV), Jeff Krystalowich (CH), Graham Carlow (U).

9:44 — John Cove (GV), Dave Campbell (U), Brian Avison (CH).

9:51 — John Dyer (BH), Graham Taylor (U), Stephen Plowerbeski (BH).

9:58 — Guy Ellis (U), Jon Kirby (U), Mike Grover (BH).

Legend — (U) Uplands; (V) Victoria; (GV) Gorge)Vale; (Col.) Colwood; (GM) Glen Meadows; (CH) Cedar Hill; (BH) Broome Hill.

Inter-Club Golf Draw

Draw for Wednesday's Victoria and District Inter-Club Golf League matches, which get underway at 5 p.m.:

GLEN MEADOWS AT GORGE VALE

Grant Milliken and Robin Steffanick vs. Dan Gowan and Mike Foreman; Dave Donaldson and Stu Holroyd vs. Rick Kent and Al Robertson; Scott Holroyd and Ted Sarkissian vs. Reg Effa and Hal Jacobsen.

VICTORIA AT ROYAL COLWOOD

Paul Harris and Kane Straith vs. Dave Mick and Ron Howard Jr.; Terry Karpiuk and John Hough vs. Bob Hogarth and Brian Gandy; Dave Anderson and Mark Taylor vs. Mike Mousseau and Peter Moretti.

UPLANDS AT CEDAR HILL

Bruce Rands and Tad McDairmid vs. Rib Gibson and Fred Worthington; Ken Nott and Rick Truman vs. Lyle Crawford and Greg Barnes; Lanny Sawchuck and Brian Rands vs. Jim Rutledge and Jim Girard.

AQUABELLES AGAIN

REGINA (CP) — Calgary YWCA Aquabelles won their eighth straight team title at the Canadian junior synchronized swimming championships Saturday.

Don't Miss the Best

PROFESSIONAL TENNIS

in B.C. this year!

JUNE 27th TO JULY 2nd

RACQUET CLUB VICTORIA

Call 477-1801 for reservations

6-23

CHARGEX AND MASTERCHARGE WELCOME

SPENCER'S

HOLIDAY WEEKEND BUYS

OPEN FRIDAY 'TIL 9

Full Man-Size FLIGHT BAGS

Holds up to 3 suits and has 2-zipper outside pocket. Made in Canada of tough wearing VYLON. Your choice of blue or grey.

HOLIDAY PRICE 19.95

Colourful BEACH TOWELS

Made from thick double-faced terry cloth. Not a cheap print but woven colourful patterns that'll last and last. 28"x58"

3.95

DESERT BOOT

This style always popular for looks and comfort. Canadian made with beige suede leather laced top and soft crepe sole and heel. Sizes 6 to 12.

14.95

WHITE CANVAS RUNNER

Old-time summer sneaker. Nice quality in sizes 6 to 12.

4.95

DENIM "JOGGER" STYLE

Excellent Czech quality at a ridiculously low price. Smart blue denim laced tops with tough "Pillar" sole. Padded heel cuff. Sizes 7 to 12.

6.95

"GORILLA" HIKER BOOT

Popular with outdoor people for hiking, construction work, etc. Laced leather tops with mocassin toe and tough vibram soles. Sizes 6 to 13

36.95 Boys' sizes (fits ladies) 25.95

AUTO TRIP?

HANDY EMERGENCY ITEMS

TIRE RIM WRENCH	4.69
ROAD FLARES PACK OF 3	3.29
MECHANICS' FLASHLIGHT with battery	2.95
BATTERY HYDROMETER	2.69
SPARK PLUG SOCKET	2.29
TIRE PUMP	5.89
TIRE GAUGE	2.25
GRAPHITE SQUEEZE LUBE TUBE	89¢
ONE-GAL. GAS CAN	4.99
MUFFLER TAPE	1.29
FAN BELT ANTI-SLIP	2.19
BRAKE FLUID	1.95

FISH BAIT COOLER

Foam chest with carry handles. Lid contains 'canned ice' — just freeze lid overnight and use. Can be used as picnic cooler too. Reg. 6.69.

10"x9"x7"

SALE 5.49

We Reserve the Right to Limit Quantities

FREEZE DRY FOODS

Good selection for hikers, boaters or emergency packs. Freeze fry process removes 99% water content, yet flavor minerals and vitamins retained. Just add water, heat and eat. A selection of 23 items to choose from.

AIR MATTRESS

Excellent European make of tough rubberized cotton fabric suitable for water use. 5-tube design with pillow. Size 30x72.

9.95

SLEEPING BAGS

12 styles from small kiddies at 15.95 to down-filled at 69.95. EXAMPLE — For Boaters or Trailers.

"LUCERNE" SLEEP BAG

3-lb. Polyester filling, nylon cover, cotton lining, full zipper, size approx. 34x76.

24.95

Complete TROLLING ROD OUTFIT

7-ft. glass rod, Steelite reel fully loaded with 25-lb. mono line, No. 3 Gibbs dodger, slip weight and lure. Reg. 25.95.

SALE 19.99

BUZZ BOMBS

2" to 4" (no wides) 1.44

STRIP TEASERS

Reg. 1.49 99¢

MEN'S CLOTHING...

SPORTS VISORS

Great for tennis, golf, etc. Features padded head band, good assortment of colors and fully adjustable to any size

1.49

McGREGOR'S SPORT SOCKS

Have comfortable cushion sole, stretchy knit, so one size fits all. White with colorful banded tops

1.69

WHITE COTTON CAPS

Nice and cool, has eight piece flat top with taped seams. Sizes 6¾ to 7⅝.

2.95

STANFIELD'S "GRAND SLAM" KNIT SPORT SHIRTS

Specially-designed with "action" shoulders for golf, tennis, etc. Has short sleeves and is extra-long for plenty of tuck-in. Four-button placket front. All popular colors including white. Sizes S,M,L,XL.

8.95

MEN'S SWIM BRIEFS

Quality Canadian-made from quick-drying nylon and stretch "Spandex." Good assortment of colors, sizes. Regular 5.95.

HOLIDAY SPECIAL 3.95

100% Cotton Denim SPORT SHORTS

For all your outdoor activities, hiking, beach, etc. Double stitched for longer wear, has 4 pockets and comes in sizes 30 to 38.

4.95

Fedora-Style STRAW HATS

Cool summer weight, medium or dark shades with harmonizing head bands. Sizes 6¾ to 7½.

5.95

CAPTAIN COOK BICENTENNIAL 1778 1978 BRITISH COLUMBIA CANADA

6-27

SPENCER'S STORES LTD.

1110 Government Downtown

VICTORIA TIRE

GOODYEAR

STEEL BELTED RADIALS FOR CARS AND LIGHT TRUCKS

CUSTOM POLYSTEEL™

Exceptional radial performance for your car

Goodyear's Custom Polysteel Radials give you the features you would expect from Goodyear on their top of the line steel belted radial tire.

- **Extra Long-Lasting** — Radial construction and steel belts virtually eliminate tread squirm, a chief cause of tire wear
- **Better Gas Mileage** — Radials have lower rolling resistance than bias-ply tires which results in noticeable fuel savings
- **Safety** — Double steel belts protect against impact breaks. Radial plies eliminate inner friction to give a cooler running tire
- **Traction & Control** — Radial design keeps the tread firmly on the road to provide a sure-footed grip
- **Smooth Ride** — Polyester cord body gives a quiet, cushioned ride

SIZE	PRICE	SIZE	PRICE
AR78-13	$ 62.70	GR78-14	$ 83.60
BR78-13	$ 63.90	HR78-14	$ 90.85
CR78-14	$ 67.45	GR78-15	$ 88.50
DR78-14	$ 71.95	HR78-15	$ 93.90
ER78-14	$ 74.20	JR78-15	$101.95
FR78-14	$ 77.30	LR78-15	$112.95

Prices include installation

CUSTOM FLEXSTEEL™

Long radial mileage for your light truck

These steel belted radial truck tires are engineered and built tough to deliver long radial mileage and increased traction for light trucks. Steel belts under the tread provide a firm base, keeping the tread in full contact with the road for sure-footed traction and stability.

SIZE	PLY	PRICE	SIZE	PLY	PRICE
670R15	6	$ 75.90	950R16.5	10	$139.10
700R15	8	$ 88.70	10R16.5	8	$138.20
800R16.5	10	$112.90	12R16.5	10	$165.80
875R16.5	10	$121.90	8R19.5	10	$143.30

Prices include installation

VICTORIA TIRE

610 HERALD AT GOVERNMENT 382-6184

GOODYEAR

SANDOWN PARK RACE RESULTS AND ENTRIES

Monday's Results

FIRST RACE — $600, 1 mile pace & trot. Open trot.
Hirdge Dakota(Cltn) 15.00 6.70 5.40
Frisky Reed (Burke) 18.30 9.20
Armbro Jaunty (Neale) 7.80
Time 2:11. Exactor (4 & 7) $329.40.
Brontosaurus, Stylish Season, Bethel Champ, Glen Crooks also ran.

SECOND RACE — $600, 1 mile pace, claiming — claiming price $1,500 plus allowances.
Senga Kay (Rankin) 11.70 6.30 3.30
Halcyon Harmony (Jgqst) 4.30 3.10
McChancey (Linton) 2.80
Time 2:09 2/5. Exactor (2 & 4) $49.40.

THIRD RACE — $600, 1 mile pace, claiming — claiming price $1,500 plus allowances.
Snagel (Jngqust) 6.00 3.50 2.60
No Dill (Bell) 4.30 2.90
Lennies Choice (Hudon) 2.40
Time 2:09 2/5. Exactor (5 & 6) $26.50.
Waynes Buddy, Afton Exhibitor, Beaver Cash, Senga Silas, Wee Waly also ran.

FOURTH RACE — $600, 1 mile pace, claiming — claiming price $1,500 plus allowances:
Mr. Ming (Linton) 4.50 4.00 2.90
Moon Girl (Ericsson) 5.40 4.10
Alta Cindy (Bell) 6.40
Time 2:10 3/5. Exactor (1 & 8) $23.40.
T. V. Pilot, Hot Shoes, Flamingos Pride, Timber Bill, Syvilla also ran.

FIFTH RACE — $600, 1 mile pace, claiming — claiming price $2,000 plus allowances:
Avalon Don (Clark) 8.90 3.50 2.80
Linda Quill (Tonkin) 3.20 3.10
Irish Lehigh (Proven) 4.90
Time 2:09 2/5. Exactor (3 & 7) $40.30.
Argo Strip, Montecristo Chip, Prudent Boy, Cal's Dominion Flame Comet also ran.

SIXTH RACE — $650, 1 mile pace, claiming — claiming price $2,500 plus allowances.
Spindrift Two (Rkn) 18.30 6.30 5.60
Maison N (Graham) 7.10 5.00
Rhythm C (Gagnon) 4.90
Time 2:08 1/5. Exactor (4 & 7) $816.40.
Maple Hills Miss, Over Flo, Great Victory, Meadow Bay, Jimi Jude also ran.

SEVENTH RACE — $600, 1 mile pace, Non-winners $600 last six starts.
Bay Comet (Linton) 4.00 3.30 2.70
Holridge Caper (Bourg) 3.90 3.00
Senga Gaylord (Mohorich) 2.50
Time 2:08 4/5. Exactor (1 & 5) $27.40.
Monterey Brook, Melody Wave, Dilly Jim also ran. Jeppy Ho scratched.

EIGHTH RACE — $750, 1 mile pace, Non-winners $1,000 last six starts.
Hirdg Duke(Ercssn H.)
4.90 5.60 3.40
Nechako Prince (Mohorich) 3.30 2.50
Nechako Alice (Urquhart) 3.10
Time 2:05 1/5. Exactor (2 & 4) $14.20.
Tara Richard, Mss Hazel, Holridge Elaine, T. H. Brook also ran.

NINTH RACE — $700, 1 mile pace, claiming price $3,000 to $3,500 plus allowances.
Dobbie Joe (Linton) 4.70 2.30 2.30
Butternut Jet (Jngqust) 2.50 2.80
Tiger Adios (Gagnon) 5.20
Time 2:07 4/5. Exactor (3-2) $11.20.
Lumbers Little Big, Magic Dauber, Bold Lobo, Tracy Grattan, Miss Rusty Gold also ran.
Attendance 964. Mutuel handle $53,447.

Wednesday's Entries

Post time: 5:55 p.m.

FIRST — $600, claiming, five-eighths mile pace:

Steady Ace	R. Provencher
Andys Captain	M. Evans
Patrick Time	M. Armstrong
Lolitas Best	C. Gagnon
Paddy McGinty	W. Urquhart
Sallys Sister	L. McDole
Billy Adios	R. Bourgeois
Bay Mark	D. Sibiga

SECOND — $600, claiming, one-mile pace:

Senga Leo	R. Gemmill
Peter Avian	D. Jungquist
National Gold	M. Armstrong
Vis Dominion	
Treasure Joe	J. Rankin
Sir Bob	M. Bouvier
Ivans Lucky Girl	T. Burke
Leaders Direct	H. Hudon

THIRD — $600, claiming, one-mile pace:

Step Dance	S. Ericsson
Mark Missile	G. McCallum
Stop Watfh	D. Jungquist
No See Em	D. Bell
Rawhide Quill	M. McCallum
Kahoka Jeff	R. Provencher
Stormeys Journey	B. Dryden
Senga Scarlett	J. Mohorich
Also eligible:	
Diamonte Prince	J. Rankin

FOURTH — $600, claiming, one-mile pace:

Dons Florico	S. Ericsson
Leytrue	C. Gagnon
Status	D. Bell
Al's Dominion	R. Graham
Jupiter Ric	K. Linton
Spunkey Dale	D. Jungquist
Mark Baker	
Shainey	W. Urquhart
Also Eligible:	
Diamonte Prince	J. Rankin

FIFTH — $700, claiming, one-mile pace:

Arrow Panaro	S. Ericsson
Miss Royal Silbrook	W. Pennington
Ringing Time	H. Ericsson
Hotline Annie	J. Mohorich
Baron Romero	M. Bourier
Lord O Lynch	D. Bell
Got To Be	D. Jungquist

SIXTH — $900, claiming, one-mile pace:

Deacon Brodie	W. Urquhart
K Cash Adios	S. Ericsson
Banner Dundee	H. Ericsson
Andys Adam	G. Tonkin
Antique Adios	J. Hudon
Dustys Bomber	K. Linton

SEVENTH — $750, claiming, one-mile pace:

Loki	H. Ericsson
Four Score	C. Sibiga
Callaghan	K. Linton
Hathorne Volo	D. Jungquist
Casper Consel	C. Gagnon
Dominin Duke	S. Ericsson
Maple Hills Don	D. Bell
Senga Tater	J. Mohorich

EIGHTH — $900, one-mile pace:

Brookson Lynda	C. Gagnon
Hunters Quill	J. Hudon
Brown Flare	R. Bourgeois
Steady Nick	J. Mohorich
Mitchs Butch	J. Rankin
Dustys Monarch	D. Guest

NINTH — $600, one-mile pace:

Nevele Solicitor	S Ericsson
Guy Dominion	M. Evans
Rockette Jean	J. Hudon
Andys Dago	D. Bell
Khan Hit	L. Clark
Dark Phantom	N. Marks
Hal R Flying	J. Hodson
Holridge Duchess	R. Bourgeois

REPLACEMENT WINDOWS
CONVERT SINGLE TO THERMO
GLASS-PATTERN/PLATE
MIRRORS/ STORMS
SCREENS
INSIDE AND OUTSIDE STORMS
STORM DOORS
GLASS REPLACEMENTS

HUMPHREY ALUMINUM PRODUCTS
435 HILLSIDE
382-8922
B.C. Hydro Financing Available

41.5 MPG HIGHWAY
28.6 MPG CITY

MAZDA 929 WAGON

You need a car that carries a big load. The Mazda 929. It's the answer to groceries, ice-skates, puppies, skis, lawnmowers, and the baseball team. The 929 combines luxury and utility in a complete package — so you get a lot of comfort, and room ....

SALE PRICE
$5995

810 Johnson 385-1451

pacific mazda PEUGEOT

OK TIRE STORE
3030 NANAIMO ST. 386-3156
WHEEL-TO-WHEEL SECURITY

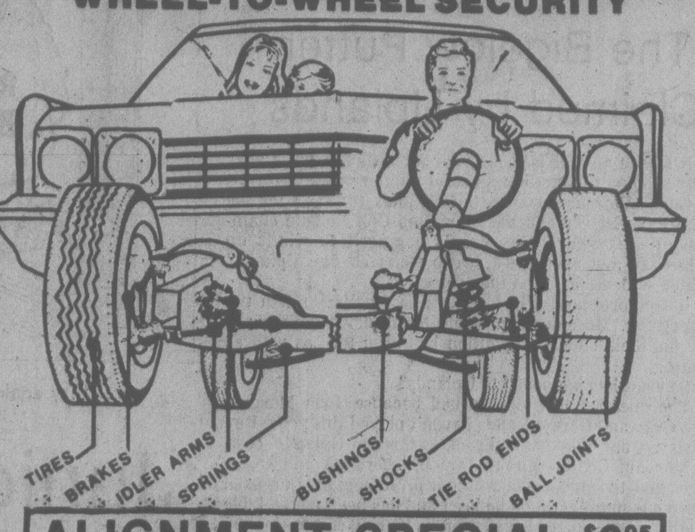

ALIGNMENT SPECIAL $9.95

MONDAY-SATURDAY
8:00-5:00
FRI. 8:00-5:30
SAT. 8:00-5:00

TORSION BARS AND PARTS EXTRA
MOST AMERICAN CARS
WE DO IMPORTS TOO
BY APPOINTMENT
master charge CHARGEX
BUY NOW!

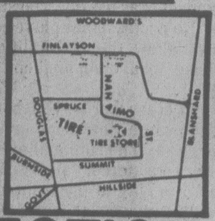

FREE BRAKE INSPECTION
'IF YOU CAN'T STOP—DON'T START!"

Say"CHEESE!"
Say"CHEESE!"
Say"CHEESE!"
Say"CHEESE!"

Say"CHEESE!"

and be a winner in the
Genuine Armstrong CHEDDAR CHEESE
say "Cheese!" snapshot contest!

Say "Cheese!" and win any one of these 25 wonderful prizes! Genuine Armstrong Cheddar, you know, is the cheese with the true taste of cheddar. Made here in Armstrong in the North Okanagan, it's long been western Canada's favourite cheddar cheese. So next time you shop, pick up Genuine Armstrong Cheddar Cheese. And pick up the contest rules and entry form at the dairy case. Or use the coupon below. ENTER NOW. CONTEST CLOSES SATURDAY, AUGUST 5th.

Say"CHEESE!"
Say"CHEESE!"

Say"CHEESE!"
Say"CHEESE!"

Enclose one of these labels with your snapshot and entry form. Be sure your name, address, and telephone number is written on the back of the snapshot.

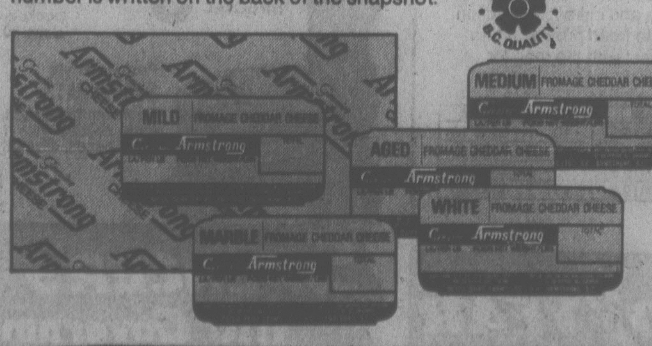
MILD FROMAGE CHEDDAR CHEESE
MEDIUM FROMAGE CHEDDAR CHEESE
AGED FROMAGE CHEDDAR CHEESE
WHITE FROMAGE CHEDDAR CHEESE
MARBLE FROMAGE CHEDDAR CHEESE
Armstrong

HOME GROWN B.C. QUALITY

Prize #1 Say"CHEESE!" and win:
Sunflight Hawaii Holiday for 2
plus $500.00 cash
plus Kodak Ektra 2
camera outfit with electronic flash
Your Sunflight Hawaii Holiday includes 14 nights stay at the Royal Continental Hotel on Oahu, transportation via Pacific Western Airlines with in-flight meals and bar service and all the conveniences and hospitality that Sunflight tours offer. Departures every Saturday on space available up to December 3rd, 1978. Winner must be 18 years or over, must book the holiday 45 days or more before departure. This prize is non-transferable and non-refundable into cash.
Retail value of this prize: $1150.00.

Prize #2 Say"CHEESE!" and win:
COMPLETE Kodak MOVIE OUTFIT
All these for the winner: Kodak XL360 Movie Camera, Kodak D445Z Moviedeck Projector with Zoom lens, 40"x40" Projection Screen, Camera Case.
Retail value of this prize: $660.65.

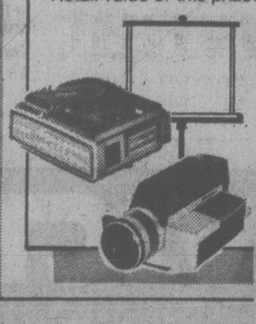

Prize #3 Say"CHEESE!" and win:
ASAHI PENTAX ME
Chrome Body Camera with 40 mm F2.8 lens, complete with soft eveready case.
Retail value: $551.00.

Prize #4 Say"CHEESE!" and win:
ASAHI PENTAX K1000
Camera with 50 mm F2 lens, complete with case.
Retail value: $402.00.

Prizes# 5-15 Say"CHEESE!" and win:
the Handle
Kodak's newest instant camera. Ten winners for this easy to use camera! See the picture almost as quickly as you take it.
Retail value: $49.00 each.

Prizes# 16-25 Say"CHEESE!" and win:
10 pound block of
Genuine Armstrong CHEDDAR CHEESE
Ten pounds of packaged Armstrong Cheddar to each of ten winners! Delicious cheese that's famous for the true taste of cheddar.
Retail value: $20.00 each.

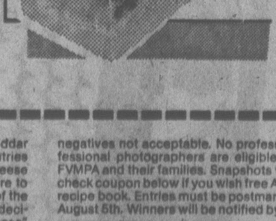

HOW TO ENTER: Send the label from a package of Genuine Armstrong Cheddar Cheese, or a facsimile, to the address below. Send as many entries as you wish—each one with a label from an Armstrong Cheese package, *plus* your 'Say "Cheese!"' snapshot photo. Be sure to write your name, address, telephone number on the back of the snapshot and on the entry form. The independent judges' decision will be based on your skill in portraying a genuine "Cheese" smile, originality and quality of photo. Either black and white or colour snapshots *no larger* than 5 inches by 7 inches. Slides and negatives not acceptable. No professional photographs or professional photographers are eligible, nor are members of the FVMPA and their families. Snapshots will not be returned. Please check coupon below if you wish free Armstrong Cheddar Cheese recipe book. Entries must be postmarked no later than Saturday, August 5th. Winners will be notified by mail or telephone.

SEE THE OFFICIAL ENTRY FORM FOR COMPLETE CONTEST RULES AND HOW PRIZES WILL BE AWARDED. OFFICIAL ENTRY FORMS AVAILABLE WHERE GENUINE ARMSTRONG CHEDDAR CHEESE IS SOLD.

TO: Say "CHEESE!", P.O. Box 9971, Vancouver, B.C. V6B 4G3
NAME ______________ ADDRESS ______________
CITY/TOWN ______________ CODE ________ TELEPHONE ____________
☐ CHECK HERE TO RECEIVE CHEDDAR CHEESE RECIPE BOOK FREE. (ONE TO EACH FAMILY).

REVELSTOKE

GRAND RE-OPENING

Grand Re-Opening Dates
June 28th, 29th & 30th
Wed., Thurs., & Fri.

Revelstoke Companies Ltd. **is proud to announce that Stewart & Hudson Ltd. will officially re-open under the name REVELSTOKE on June 28th, 1978.**

What's In A Name?

For the past 4 years, Stewart & Hudson Ltd. have been a part of Revelstoke's retail operations.

Now that we are changing the name Stewart & Hudson to REVELSTOKE, we'll do more than put our name on the door.

We'll combine the service, excellence and quality of two companies, bringing you more than 100 years of experience in the building and home improvement industry.

Backed by 106 retail outlets across Western Canada, 20 redi-mix concrete plants and 4 lumber mills, Revelstoke is more than just a name on the door. It's a reputation and a tradition that you can trust!

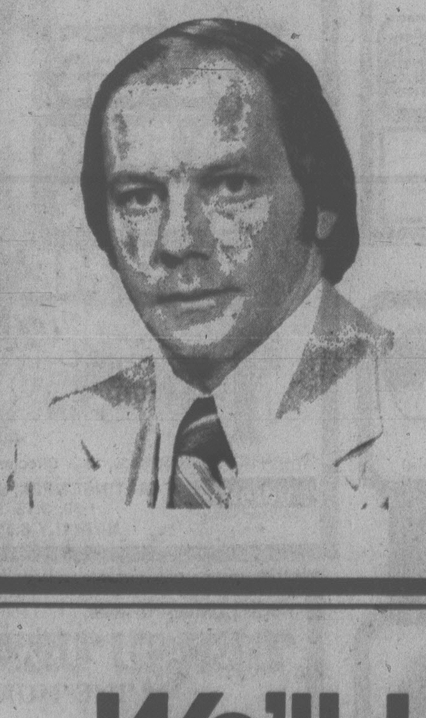

Meet Our Store Manager Harvey Wilson

Harvey has been with Revelstoke Companies Ltd. throughout his entire professional career. Bringing with him 26 years experience in the building industry, he moved from Alberta two years ago to join the Stewart & Hudson store in Victoria.

During his two years in Victoria, Harvey has guided the store through many changes and improvements. And he looks forward to June 28th when the store will officially re-open under the name REVELSTOKE.

A major renovation of the Victoria Store is planned for the Fall of 1978.

449 Gorge Road East
Victoria, British Columbia
386-3211

GRAND RE-OPENING

Prices effective on flyer merchandise
JUNE 28 – JULY 15

Grand Re-Opening
June 28th, 29th & 30th.

When we changed our name from Stewart & Hudson to REVELSTOKE, we didn't just put a new name on the door. We combined the best service, excellence and top quality of two major companies to bring you over 100 years of experience in the building and home improvement industry.

You're invited to our Grand Re-opening. We'll have door prizes, free gifts and special Grand Re-opening prices. Only our name has changed. We're in the same location with the same friendly staff, service and competitive pricing!

Patio Roof Kit
8' x 12' 139.00 each
359.00 each
389.00 each

Cedar Patio Table
12.88 each

Propane Barbecue
A Tremendous Value!
186.88 each

REVELSTOKE

Watch For Our Sale Flyer!

To celebrate the Grand Re-opening of our store under the name REVELSTOKE, we've brought out a big 24 page Sale Flyer filled with all your summer needs.

Watch for it in this paper June 27th.

Come and join us at our Grand Re-opening. We'll have door prizes, free gifts, and special grand re-opening prices. Only our name has changed. We're in the same location with the same friendly staff, service and competitive pricing! See you there.

We'll Help You Make It At Home

Victoria—449 Gorge Rd. E.	**386-3211**
Ladysmith	**245-2351**
Parksville	**248-3221**
Port Alberni—3610-3 Ave. N.	**724-0146**
Duncan—5789 Duncan St.	**746-6141**
Nanaimo—Island Highway	**758-3931**

6-27

REVELSTOKE

Civil Servant Masks As Priest at Baptism

MONTREAL (CP) — When Mr. and Mrs. Jean-Yves Boisjoli had their month-old baby girl baptized, they were a little surprised to see the Roman Catholic priest quaff the remainder of the holy water.

It was a traditional ceremony at Saint-Esprit Church in east-end Rosemont, as the proud parents brought unsuspecting baby Lyne to be baptized by a "replacment" priest.

Mr. Boisjoli still didn't suspect anything when his mother pointed out that some of verses read by the priest belonged to a funeral.

"We were all at home having a party when Father Guilbault telephoned to tell me that Lyne's baptism was no good," Boisjoli said in an interview.

The parents were told that the "priest" who had baptized his daughter was a local civil servant who had entered the church just before the ceremony, posing as Boisjoli's uncle, a priest who was to have performed the ceremony but who was sick at home.

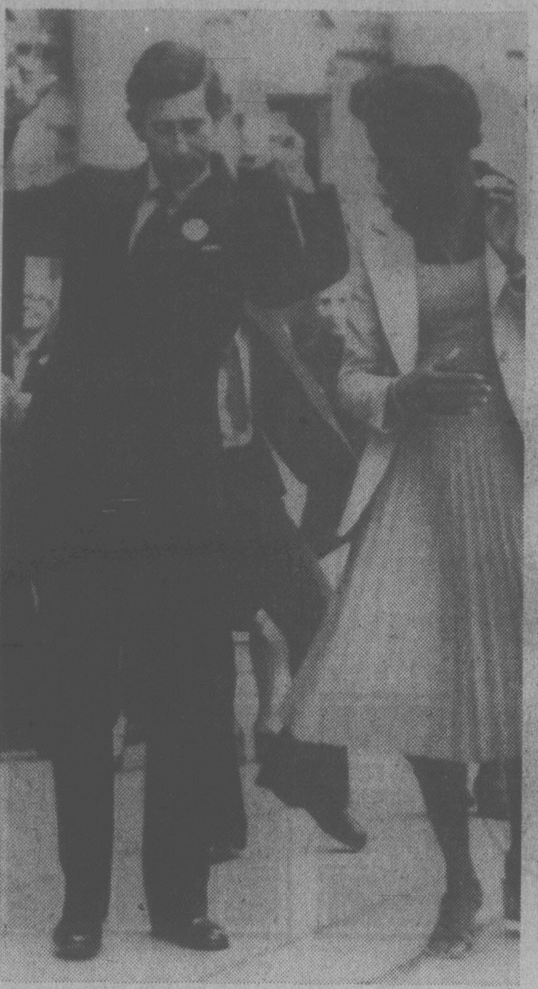

SWINGING PRINCE Charles loosens hips and snaps fingers as he learns the latest dance from Pearl Willie during a multi-ethnic exhibition in London.

Labor Minister Ties the Knot

people

HAMILTON — Federal Labor Minister **John Munro** and **Lilly Oddie**, an Edmonton university professor, were married this week at Hamilton Chinese United Church.

The 40-year-old professor is co-ordinator of research and evaluation in educational psychology at Athabasca University.

Munro has two daughters, **Susan**, 17, and **Anne**, 14, from a previous marriage.

NEW YORK — New York Gov. **Hugh Carey**, one of the most prominent Irish-Americans, on Monday night refused to attend a dinner honoring Britain's Prime Minister **James Callaghan** because of the situation in Northern Ireland.

Callaghan is in New York to receive an award on behalf of the **Hubert Humphrey** Institute of Public Affairs at a dinner attended by Vice-President **Walter Mondale** and the late Humphrey's widow, Senator **Muriel Humphrey**.

PARIS — Quebec Cultural Development Minister **Camille Laurin** said Monday the Parti Quebecois government considers itself "the most important agent in maintaining the francophone tradition" in North America.

He was speaking at a news conference at the beginning of an official visit to France.

LAS VEGAS, Nev. — The president of the largest AFL-CIO union in the United States on Monday denounced California's tax-cut initiative as a deception and urged national tax reform.

"The suffering comes down to you," **Jerry Wurf** told about 3,500 delegates to the the American Federation of State, County and Municipal Employees' 23rd international convention.

LONDON — A Matisse painting fetched £287,500 ($632,500) Monday as the auction of the huge art collection of the late **Robert von Hirsch** broke more world records.

The total raised so far is close to $30 million.

NEW YORK — **Liza Minnelli** made her debut at the Metropolitan Opera House Monday night in a purple Halston gown, as the storyteller in the world premiere of **Martha Graham's** comic ballet, "The Owl and the Pussycat," based on the **Edward Lear** nonsense poem.

ANAHEIM, Calif. — Former President **Richard M. Nixon** thought his presence might be a good omen.

But the California Angels disappointed one of their biggest fans while the former chief executive chatted with team owner **Gene Autry** in a private box Monday night at Anaheim Stadium.

The **Kansas City Royals** shutout the **Angels** 4-0.

It was the first time Nixon attended a sporting event since he left the White House in 1974.

Entertainment Guide
5-30

BUTCHART GARDENS — Gorgeous blooms, magnificently displayed . . . 35 acres of incredible beauty . . .,6 gardens in one; fabulous Sunken Garden, English Rose, stately Italian, quaint Japanese, Lake Garden, featuring the spectacular "Ross Fountains," and the Stage Show Garden — plus the Schizanthous Bower, Show Greenhouse and Dolphin Fountain. All romantically illuminated after dark . . . the regular admission charge covers everything so come early, enjoy the gardens by daylight and again after dark . . . Fascinating Seed and Gift Shop.

BUTCHART GARDENS RESTAURANT SERVICES . . . the Butchart Dining Room 10 a.m. to 7:30 p.m. . . . Greenhouse Restaurant 10 a.m. to 9 p.m. . . . Coffee Bar always open.

BUTCHART GARDENS ROMANTIC NIGHT LIGHTING . . . A thousand hidden lights create a fairyland, softly scented by the flowers. Indescribably beautiful! Featuring the SUNKEN GARDEN and the ROSS FOUNTAINS IN THEIR MAJESTIC "BALLET TO THE STARS."

BUTCHART GARDENS SEED AND GIFT SHOP . . . Choose seeds of your favourite flowers specially packaged in the Gardens . . . for lovely gifts and happy reminders of your visit you'll enjoy shopping in this fascinating place . . . camera film, postcards, etc.

BUTCHART GARDENS ENTERTAIMENT . . . Lighthearted music with the "Butchart Gardeners" 7:15 to 9:15, followed by Disney Cartoons.

BUTCHART GARDENS . . . Open every day of the year. Now 9 a.m. to 11 p.m. Most gracious and appreciated way to entertain your out-of-town guests.

STRATHCONA HOTEL — British Columbia's largest night-life centre. 919 Douglas St. 383-7137. PRESENTS . . .

THE OLD FORGE CABARET — For your dancing pleasure, 6 nights a week — Live music featuring "THE BROTHERS FORBES & FRIENDS." Reservations until 9:30 p.m., 383-7137.

THE CUCKOO'S NEST LOUNGE — Full kitchen facilities serving outstanding lunches and dinners. Featuring a unique 1952 MG-TG Roadster salad and soup car. Dinner reservations 383-7137. Discotheque every night 10 p.m. to 2 a.m. except Sunday. Enjoy the funky antique atmosphere.

THE STING LOUNGE — Buffet luncheon and salad bar weekdays. Prohibition Days atmosphere featuring Victoria's busiest discotheque 6 nights a week.

BIG BAD JOHN'S — Victoria's most famous lounge — Crazy Hillbilly atmosphere and Country and Western music.

THE RED LION INN — 3366 Douglas Street, 385-3366, Landmark of hospitality featuring:

THE RED LION — TOWER LOUNGE — Live entertainment nightly. Monday to Saturday featuring: Talented Bill Zaalberg, guitarist, vocalist, trumpet player.

THE RED LION — LION'S DEN DINING ROOM — Monday to Thursday, 6-10 p.m., Friday and Saturday, 5-11 p.m. Closed Sunday.

THE RED LION — WINE CELLAR — Now fully licensed, open Mon. to Sat. 12 noon 'til midnight, Buffet Luncheon Daily 12 noon to 2 p.m. A relaxing spot, overlooking the pool, backgammon table. Closed Sunday.

ENJOY THE RED LION'S OTHER FACILITIES — Coffee Shop open Monday to Saturday 'til 10 p.m. Sunday 'til 8 p.m.; and, for Hotel guests, a sauna and swirlpool.

KINGS HOTEL (recently renovated) — Hot lunches from Kings Kitchen 11 a.m. to 7 p.m. Entertainment — Jam Session 7-9 with Bunk and Addy (piano and trumpet). King of Clubs Disco nightly 9 to 1. Free dance instruction and demonstration every Tuesday 8 to 10 p.m.

ROYAL OLYMPIC HOTEL — 642 Johnson St., 388-5513. A great new hotel downtown invites you to:

OLYS DISCO LOUNGE — Get down to Victoria's newest and dynamite fun spot open Mon.-Sat., dancing from 8:30 p.m.-2:00 a.m. Featuring Olys famous Buffet Lunch from 12 noon to 2:00 p.m. for only $2.50.

GATSBYS RESTAURANT — Fine intimate or family dining. Our specialties Steak 'n' Lobster, $8.95, or Gatsbys Prime Rib, $7.75. Both include salad bar, hot bread loaf, baked potato and garden vegetable. Gatsbys huge Sunday Buffet from 4 p.m., only $7.95. Children under 12, ½ price. Open every day and every night. Reservations, 388-5513.

ROYAL OLYMPIC PUB — Friendly place to relax serving food you wouldn't believe! Live entertainment featuring Rick Wadds. Mon., Tues., Wed. from 8:30-12:30. Try it — You'll Like It!

SALMON — SALMON — SALMON — 3 miles from town. Experienced guides; large boats; Free tackle and coffee. 598-3366 and 592-4164.

FORTY THIEVES DISCOTHEQUE — CENTURY INN . . . welcome to the Forty Thieves Discotheque — officially rated Vancouver Island's No. 1 Disco. Victoria's only total dance experience in an uptown Cabaret Atmosphere. The only Disco with 3 different rooms and free attendant parking. 8:30 p.m.-2:00 a.m. daily. AND FOR A DIFFERENT TASTE EXPERIENCE, sizzle your tastebuds in our Oasis Dining Lounge, open daily for Breakfast, Lunch and Dinner. It's all happening at the Century Inn 603 Pandora Avenue at Government Street on Centennial Square.

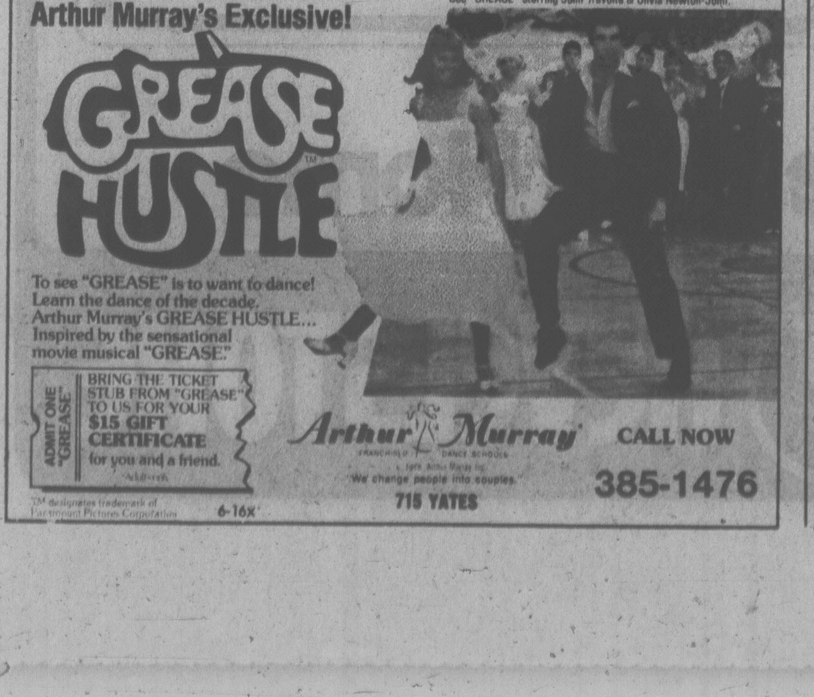

Arthur Murray's Exclusive!
See "GREASE" starring John Travolta & Olivia Newton-John.
GREASE HUSTLE™
To see "GREASE" is to want to dance! Learn the dance of the decade. Arthur Murray's GREASE HUSTLE... Inspired by the sensational movie musical "GREASE."
ADMIT ONE "GREASE"
BRING THE TICKET STUB FROM "GREASE" TO US FOR YOUR $15 GIFT CERTIFICATE for you and a friend.
Arthur Murray FRANCHISED DANCE SCHOOLS
"We change people into couples."
715 YATES
CALL NOW 385-1476
TM designates trademark of Paramount Pictures Corporation
6-16X

FRESH COOKED SHRIMP MEAT
$3.99 lb.
(in one pound containers)
FREE DELIVERY
on Orders of Ten Pounds or/over.
PHONE — 598-8681
Sea-Kist Salmon Sales Ltd.
Owned and Operated by Independent Fishermen

OUR WEDNESDAY SPECIAL
Steak & Lobster
A luscious New York steak. East Coast lobster tastefully seasoned with lemon, garlic and sherry and served with a generous helping of hot drawn butter. Plus all the trimmings including hot homemade bread, soup du jour or chef's salad, baked potato and garden fresh vegetables.
18⁵⁰ for two
RESERVATIONS, PLEASE
270 Government Street 384-7151
THE JAMES BAY INN
A Seal of Hospitality

July 30
Royal Theatre
the BUDDY RICH Band
prod. of Prestige Ent.
Tickets on sale now at Arena and Hillside

OPEN TILL 9 P.M.
Fun City Bumper Cars
Vanalman at Highway 17

FREE NOON-TIME FILMS
at the McPherson Playhouse
MONDAY, JUNE 26 to JULY 1—12:15-1:15 p.m.
CANADA AND CANADIANS
a series of films on "Who We Are"
Presented by the McPherson Playhouse in conjunction with the National Film Board of Canada and with assistance of the Community Arts Council. Lunches available in Centennial Square.
6-24

EXCLUSIVE ENGAGEMENT
STARTS TOMORROW!
A day will come that is like no other, and nothing that happens after will ever be the same.
BIG WEDNESDAY
JAN MICHAEL VINCENT ● WILLIAM KATT
GARY BUSEY with PATTI D'ARBANVILLE
Tomorrow at 6:45 & 9:00 p.m.
MATURE
Air Conditioned
See the WINDSURFER DISPLAY now at Towne Cinema courtesy of WINDJAMMER
Landmark Cinemas TOWNE
382-5922 808 Douglas
In Nootka Court
LAST TIME TONITE AT 7:15 AND 9:00 P.M.
"THE NAUGHTY VICTORIANS"
WARNING: Completely concerned with sex. (B.C. Director)

ENDS THURS.
"Oh, God!" Is it Funny!
GEORGE BURNS · JOHN DENVER
PLUS
ONE ON ONE
The Story of a Winner
1 COMPLETE SHOW AT 7:10 P.M.
"Oh God" at 7:10 p.m. MATURE "One on One" at 9:05 p.m.
QUADRA
QUADRA AT HILLSIDE THEATRE 382-3370

CANADIAN ODEON THEATRES
Just when you thought it was safe to go back in the water . . .
ALL NEW
JAWS 2
ROY SCHEIDER
MATINEES FRI., SAT. 1:00, 3:00, 5:00
MATINEES SUNDAY 3:00, 5:00
NIGHTLY 7:10, 9:15
WARNING: Some frightening scenes (B.C. Director)
MATURE
odeon 2
780 YATES STREET
383-0513

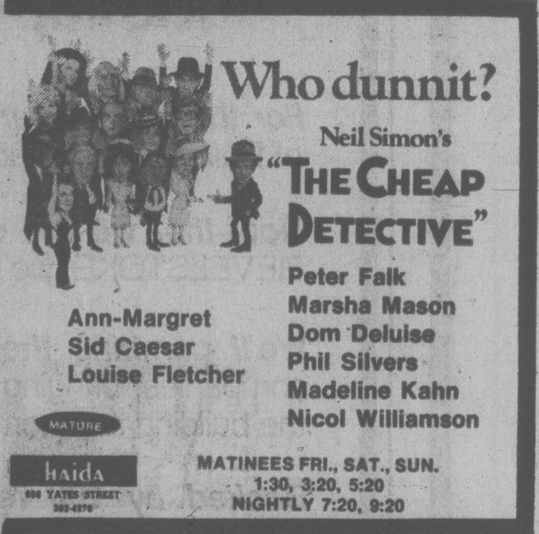

Who dunnit?
Neil Simon's
"THE CHEAP DETECTIVE"
Peter Falk
Marsha Mason
Dom Deluise
Phil Silvers
Madeline Kahn
Nicol Williamson
Ann-Margret
Sid Caesar
Louise Fletcher
MATURE
haida
808 YATES STREET
383-4376
MATINEES FRI., SAT., SUN. 1:30, 3:20, 5:20
NIGHTLY 7:20, 9:20

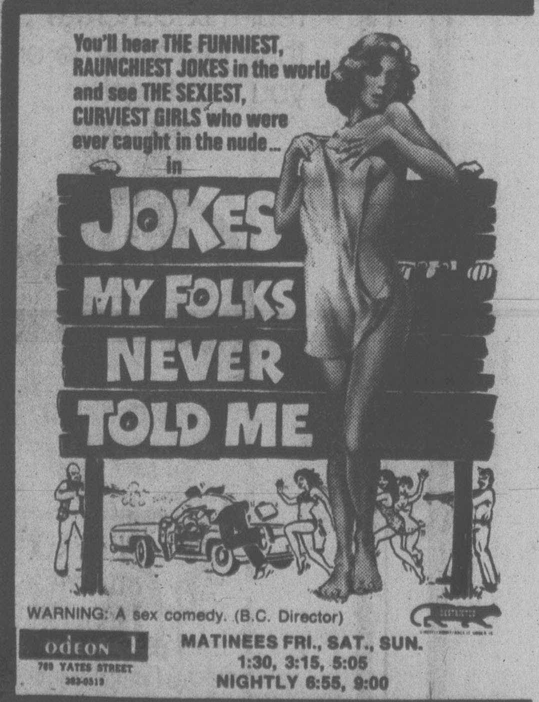

You'll hear THE FUNNIEST, RAUNCHIEST JOKES in the world and see THE SEXIEST, CURVIEST GIRLS who were ever caught in the nude... in
JOKES MY FOLKS NEVER TOLD ME
WARNING: A sex comedy. (B.C. Director)
odeon 1
780 YATES STREET
383-0513
MATINEES FRI., SAT., SUN. 1:30, 3:15, 5:05
NIGHTLY 6:55, 9:00

Roger Corman Presents
DERSU UZALA
THE HUNTER
(English Subtitles)
COUNTING HOUSE 1
BROAD AT BROUGHTON 383-5454
ONE COMPLETE SHOW NIGHTLY 8:15 P.M.
GENERAL
ENDS THURS.

Pretty BABY
WARNING: Some nude and suggestive scenes. (B.C. Director)
ENDS THURSDAY
COUNTING HOUSE 2
BROAD AT BROUGHTON 383-5454
NIGHTLY 7:00, 9:10

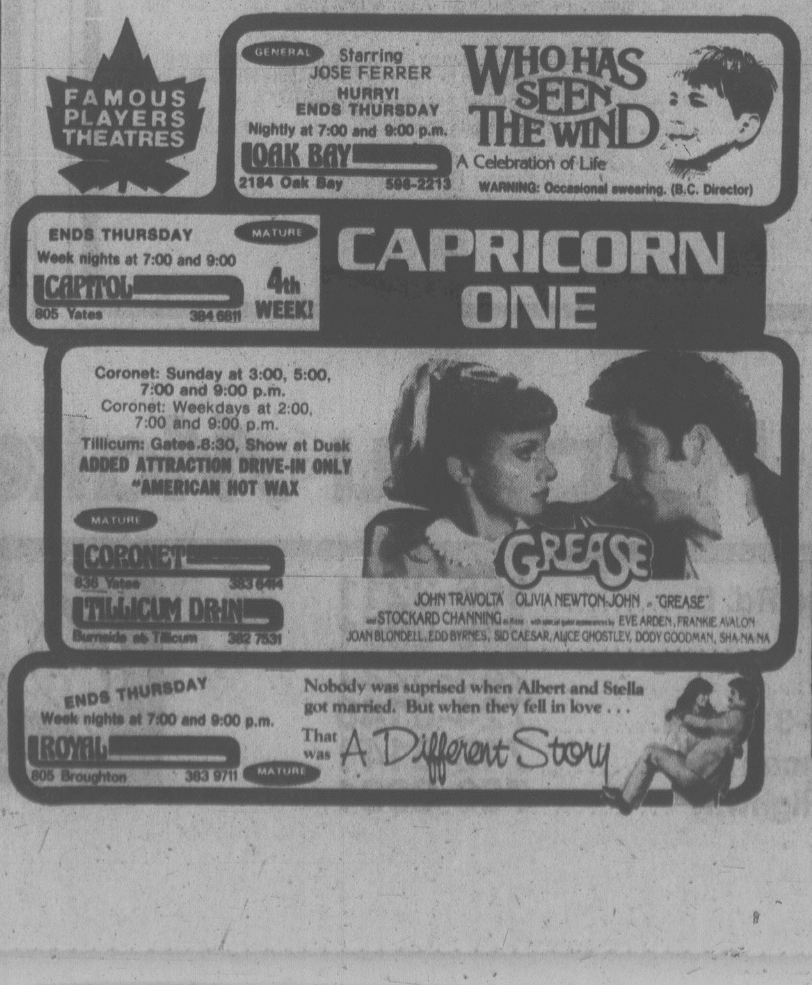

FAMOUS PLAYERS THEATRES
GENERAL
Starring JOSE FERRER
HURRY!
ENDS THURSDAY
Nightly at 7:00 and 9:00 p.m.
OAK BAY
2184 Oak Bay 598-2213
WHO HAS SEEN THE WIND
A Celebration of Life
WARNING: Occasional swearing. (B.C. Director)
ENDS THURSDAY
MATURE
Week nights at 7:00 and 9:00
CAPITOL
805 Yates 384 6811
4th WEEK!
CAPRICORN ONE
Coronet: Sunday at 3:00, 5:00, 7:00 and 9:00 p.m.
Coronet: Weekdays at 2:00, 7:00 and 9:00 p.m.
Tillicum: Gates 8:30, Show at Dusk
ADDED ATTRACTION DRIVE-IN ONLY
"AMERICAN HOT WAX
MATURE
CORONET
836 Yates 383 6414
TILLICUM DRIVE-IN
Burnside at Tillicum 382 7531
GREASE
JOHN TRAVOLTA OLIVIA NEWTON-JOHN in "GREASE"
and STOCKARD CHANNING as Rizzo with special guest appearances by EVE ARDEN, FRANKIE AVALON
JOAN BLONDELL, EDD BYRNES, SID CAESAR, ALICE GHOSTLEY, DODY GOODMAN, SHA-NA-NA
ENDS THURSDAY
Week nights at 7:00 and 9:00 p.m.
ROYAL
805 Broughton 383 9711
MATURE
Nobody was suprised when Albert and Stella got married. But when they fell in love . . .
That was A Different Story

Ocean Satellite Goes into Orbit

WASHINGTON (WP) — The first U.S. satellite built to observe the world's oceans — their waves, currents and even the movement of their ice — was flown into orbit around the Earth Monday night.

Oil explorers, shipping companies, deep sea miners, fishing fleets, the world's navies — all will be fed data as it comes back from Seasat every 36 hours. In the data will be the heights of waves, the lengths of crests between waves, the speed of winds that sweep the waves and the directions of the winds as they change.

Who wants this data in such detail? To hear Seasat scientists tell it, everybody who uses the sea to make a living.

"If you are trying to resupply at sea," said the Naval Research Laboratory's Dr. Vince Noble, "trying to pipe fuel from an oiler to a carrier, you want to be able to predict your weather."

Carrying the first civilian spaceborne radar to penetrate cloud and fog, Seasat will be able to monitor icebergs threatening sea lanes and to track ships threatened by storms. It will be able to measure wind speeds up to 50 knots and wind directions along a 2,000-mile corridor.

Its five instruments will map deep ocean tides and currents, measure depressions above ocean trenches and record ocean surface temperature anywhere in the world to within one degree.

Seasat's most important measurements may be the changes in ocean current directions. One of its first tests will be to watch for changes in the treacherous Agulhas Current near the tip of Madagascar off southern Africa, where tankers are often torn open by sudden shifts in current.

Prime focus of Seasat during its anticipated one to three years of operation will be the Atlantic Ocean, which most of the world's ships ply and where most storms and accidents occur.

Assisting the U.S. in receiving and transmitting Seasat data will be Canada and Great Britain, both of them responsible for updating weather data on both sides of the North Atlantic. So precise will be the storm data that Seasat picks out that it will be able to differentiate gales and hurricanes from the foam they generate on the ocean's waves.

Nazi Rally Court Challenge

CHICAGO (Reuter) — The city of Chicago will challenge a federal court order giving local U.S. Nazis the right to rally next month, city officials announced Monday.

The Nazi group responded by saying they would reschedule a march through the predominantly Jewish suburb of Skokie if the city's appeal was successful.

Edmund Kelly, superintendent of the Chicago park district, said an appeal will be filed against an order giving the Nazis permission to rally July 9 near their headquarters in a racially-troubled district on the city's southwestern side.

The order, issued last week by Judge George Leighton, led to cancellation of a potentially explosive Nazi march in Skokie originally planned for last Sunday.

The judge struck down a requirement that the Nazis post an insurance bond of $60,000 to obtain a permit for a rally.

Diamonds Are a Blast

PRETORIA (AP) — South African mining engineers were given the go-ahead Monday to blast into an underground treasure trove of diamonds worth hundreds of millions of dollars.

Wagon Days

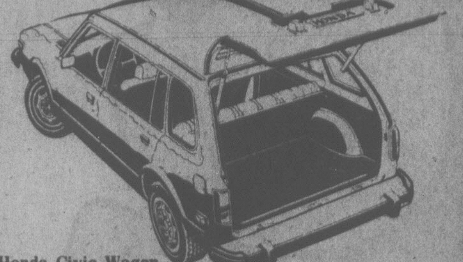

Honda Civic Wagon

Test drive a Honda today.

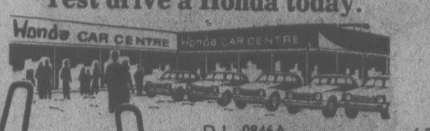

D.L. 0846A 6-9

Honda CAR CENTRE

YATES at QUADRA • 386-6707

Nitely Nicety from PIZZA PIEMAN

TUESDAY

NOODLENIGHT

4 p.m. 'til closing

Spaghetti	.99
Rigatoni	1.99
Lasagna	2.99

Your choice of Garlic or Cheese Bread. Salad Extra - .65

Pasta night away with us and watch our funny old time movies (or stay at home and watch old reruns on TV). Your favorite Pasta Dish. *(while it lasts)*

Sit-In or Pick-Up Only at
ALL
PIZZA PIEMAN LOCATIONS 6-27

Callaghan Urges Shared Technology

NEW YORK (AP) — British Prime Minister James Callaghan said Monday that the West should not respond to Moscow's "new imperialism" in Africa by linking Soviet actions in that continent with disarmanent.

"In every case our response to political or military adventurism must be measured and appropriate. This is certainly true in Africa," Callaghan said in remarks prepared for delivery at a Tribute to Hubert Humphrey dinner.

Callaghan said the United States and other Western countries can best counter Soviet and Cuban moves in Africa by sharing technology and other aid with the developing countries of Africa.

"Overwhelmingly," Callaghan said, "I believe, they will prefer to collaborate with those of us whose friendship is based on equality and takes the form of helping them to solve their own problems."

He added: "The West has more to offer Africans than simply to treat them as pawns on a chessboard. The countries of Africa know this."

Callaghan said the British people are eager for disarmament, rejecting the proposition that "NATO and the Warsaw pact should be condemned to the present levels of arms expenditure or, even worse, condemned to an ever-upwards spiral of arms costs . . ."

But he added: "There should be no doubt in anyone's mind that the British people will repel any threat to their freedom and repulse any challenge to their independence with the same determination that we have always shown throughout our long history."

The dinner was in honor of the late Senator Humphrey who died of cancer last January.

PANAMA DROPS WHALING BAN PLAN

LONDON (CP) — Panama has withdrawn a proposal before the International Whaling Commission to ban whaling for 10 years but has denied charges by environmental groups that the withdrawal resulted from a trade threat by Japan.

Japan and the Soviet Union take a total of about 75 per cent of the annual whale kill.

Emerging from one of the sessions, M. C. Mercer of Ottawa, Canadian member of the commission, told reporters: "The Japanese delegation denied all suggestions of pressure. They said the very suggestion was an insult."

Kidnap Warrant

ROME (AP) — Italian authorities issued an arrest warrant Monday for a woman accused of complicity in the kidnap-slaying of former premier Aldo Moro.

The woman, Barbara Balzarani Marini, is the wife of Antonio Marini. He has been in jail for more than a month, one of eight persons charged with Moro's kidnapping and assassination.

A Red Brigades squad kidnapped Moro in a street ambush in Rome on March 16 and killed his five bodyguards. His bullet-riddled body was found May 9 in the back of a car parked in downtown Rome.

Ethiopia Attacks Again

DAMASCUS (Reuter) — Ethiopian troops have launched a major three-pronged attack on Eritrean guerrillas, the Eritrean news agency reported.

The Damascus-based agency said Monday the new offensive followed the failure of Ethiopia's first attack last month.

The agency, run by one of the two main guerrilla organizations — the Eritrean Liberation Front-Revolutionary Council (ELF-RC) — said the offensive was launched from the south, southeast and southwest of Eritrea.

Heavy fighting was taking place between the guerrillas and Ethiopian troops in the Adwa area, "where the Ethiopian regime is massing military units supported by tanks for the attacks," it said.

Ethiopian planes were "carrying out continuous daily raids on liberated Eritrean regions and towns," the agency said.

LIVE ON STAGE
at the
McPHERSON PLAYHOUSE
Gov't. at Pandora
Victoria — 386-6121
Musicals for the whole family!

GILBERT SULLIVAN

HMS PINAFORE
and
PRINCESS IDA
PIRATES OF PENZANCE
and
PATIENCE

Shows alternate —
Wed. through Sat., July 5
through Aug. 12 - 8 p.m.

RESERVED SEATS
ON SALE NOW
$6-$5-$4 — OAP / students

PHOENIX
SUMMER
THEATRE
Seventh Exciting Season!
Opens Tonight 8 p.m.
The Collected Works of
BILLY THE KID
MATURE ENTERTAINMENT
Also
Wednesday, June 28
TICKETS: $3-$2477-4821
6-27

26th YEAR Jerry Gosley's Famous
SMILE SHOW
British Music Hall
EMPRESS HOTEL
Tuesdays to Saturdays
8:30 p.m.
July 4 to September 8
Saturday Matinees 2 p.m.
RESERVATIONS
Empress Lobby
383-3337
and Hillside Mall
ON SALE NOW

Nothing like it

Canada's most respected 8 year old whisky.
So smooth, so mellow, so fine in flavour.

WORLD FAMOUS
Seagram's
V.O.
CANADIAN WHISKY CANADIEN
LE PREMIER DU MONDE

Only V.O. is V.O.

START YOUR BACKYARD FUN NOW WITH A BARBECUE FROM WOODWARD'S, ON SALE NOW!

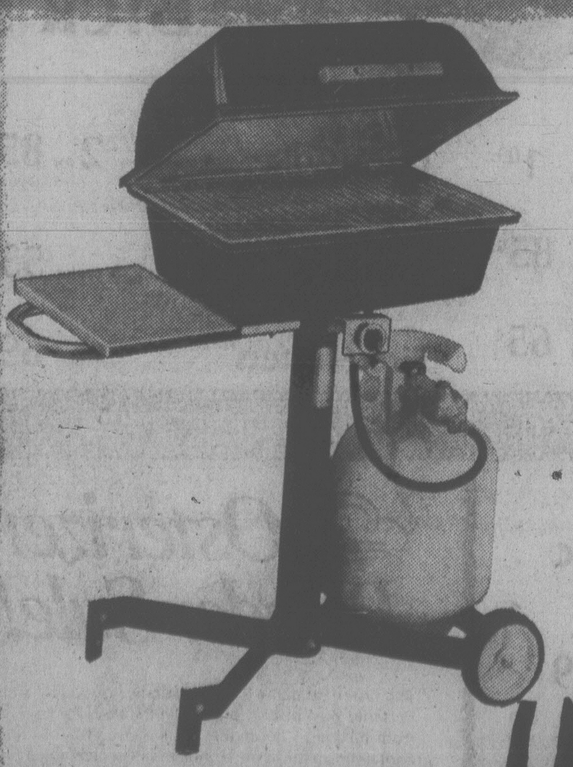

VIKING GAS BARBECUE

Rust-free aluminum housing, chrome plated 14"x22" grill, stainless steel burner, permanent lava briquettes. Includes tank, regulator and hose.

SALE PRICE 168.00

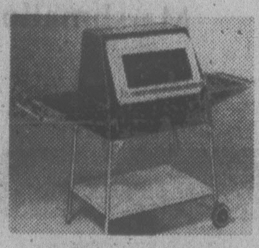

Deluxe Wagon BBQ

SALE PRICE 79.99

Enclosed tilt-back hood with window. Large chrome-plated grill. Includes motor, spit and forks.

18" Grill Barbecue

SALE PRICE 13.99

Heavy gauge metal firebowl, chrome plated adjustable grill. Detachable tripod legs for portability.

Woodward's Housewares, Main Floor

Woodward's

Woodward's Mayfair, phone 386-3322. Store Hours: Monday and Tuesday, 9:30 a.m.-5:30 p.m. Evening shopping Wednesday, Thursday and Friday night til 9:00 p.m. STORE CLOSED SATURDAY, JULY 1st, DOMINION DAY.

Use your convenient Woodward's Account Card and take advantage of these great barbecue buys, on sale now for summer time enjoyment.

6-27x

KEBOBS FOREVER
Woodward's
Charcoal Briquets
20 lb. 9.07 kg

All Stores closed July 1st

WOODWARD'S **Charcoal Briquets**	20-lb. bag	4^{19}
REYNOLDS **Aluminum Foil**	18"x25"	1^{05}

Happy Birthday Canada

from Woodward's

A Western Canadian Company Since 1892

Woodward's is proud that for 86 years we, as a Canadian company, have been serving Western Canadians with quality foods. This week, as we celebrate Canada's Confederation on Saturday, we once again offer you the biggest selection of quality food with the good values that are our trademark. Whatever your plans are for the weekend you will find everything you'll need in the way of food at Woodward's Food Floors. Have a good long weekend!

PERSONAL SHOPPING ONLY. WE RESERVE THE RIGHT TO LIMIT QUANTITIES.
Prices Effective June 27th to June 30th

Long Weekend Food `Go-Togethers´

Frozen & Dairy Foods

WOODWARD'S PROCESS **Cheese Spread**		16-oz. jar	1^{47}
WOODWARD'S CANADIAN **Cheese**	Monterey or Colby, random cuts	per lb.	2^{09}
BLACK DIAMOND PROCESS **Cheese Slices**	single thins	16-oz. pkt.	1^{69}
DAIRYLAND VEM **Yogurt**	assorted flavours	175-g. tub	2 for 65¢
MINUTE MAID FROZEN **Lemonade**	regular or pink	12½ fl. oz.	49¢
FROZEN **Sara Lee Cakes**		13 oz.	1^{39}
SWANSON HUNGRY MAN **Meat Pies**	beef, chicken or turkey	16 oz.	99¢
WOODWARD'S FROZEN **Fancy Peas**	assorted sizes	5-lb. bag	1^{79}

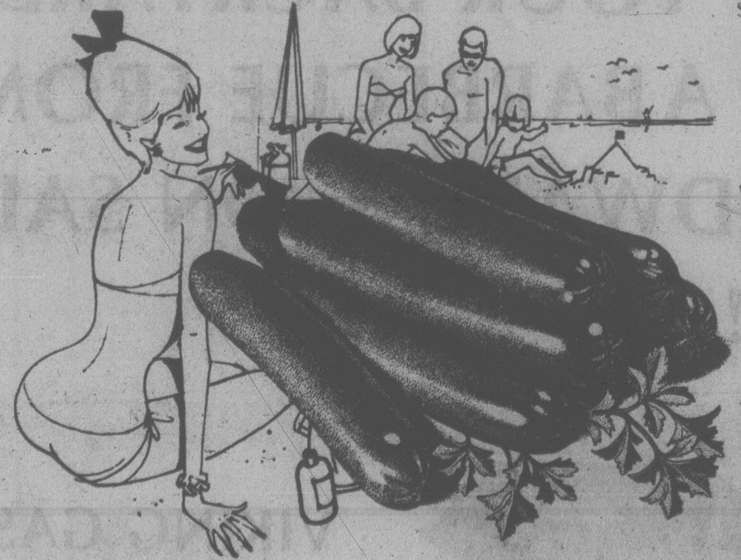

SCHNEIDERS — REGULAR OR ALL BEEF **Skin Wieners**		16-oz. vac. pack	1^{29}
WOODWARD'S OWN **Frankfurter Rolls**			6 for 49¢
ALL VARIETIES **Bick's Relishes**		12-fl.-oz. jar	55¢
GARLIC, PLAIN OR POLISKIE **McLarens Dills**		48-fl.-oz. jar	1^{09}
KRAFT JET PUFFED **Marshmallows**	white or coloured	11-oz. pkt.	2 for 85¢
FRITOS **Corn Chips**		300-g. pkt.	65¢
SOFT DRINK **Coca Cola**		26-fl.-oz. bottle	2 for 85¢ plus deposit
FRENCH'S **Mustard**	prepared	16-oz. jar	53¢
ZIP **Fire Starters**		17-oz. pkt.	69¢
DEL PAK **Potato Salad**		16-oz. carton	89¢
IMPORTED SLICED & COOKED **Danish Ham**		4-oz. vac. pack	1^{09}
DANOLA POUCH PAK **Sliced Meats**	6 varieties	3-oz. pkt.	2 for 1^{09}

ROBIN HOOD **Layer Cake**	mix, all flavours	17.6-oz. pkt.	65¢
FIESTA **Ice Cream**	assorted flavours	4-litre plastic pail	2^{69}
WINSTON HOUSE **Fruit Drinks**	assorted flavours	48-fl.-oz. tin	49¢
BONUS **Cooked Chicken**		32-oz. tin	1^{79}

Osterizer Blender Sale!

The Osterizer name is your assurance of quality and this versatile pushbutton offers eight speeds for everything from mixing to liquifying. Its five-cup (1.2-litre) acrylic container opens at both ends to make cleaning a breeze and we even include the "Spin Cookery" blender cook book. Comes with white base and trim. 29^{99}
(Also Available at Woodward's Housewares Department)

WOODWARD'S FROZEN concentrate, **Orange Juice**	6¼-fl.-oz. tin	2 for 85¢

Check these Listings

LIBBY'S **Red Kidney Beans**		14-fl.-oz. tin	39¢
LIBBY'S **Fruit Cocktail**	fancy	14-fl.-oz. tin	49¢
MOUSSY **Swiss Beer**	regular or dark	6 — 330-ml. bottles	3^{69}
JOHNSON & JOHNSON **J-Cloth**	assorted colours	20's	1^{95}

Holiday Savings

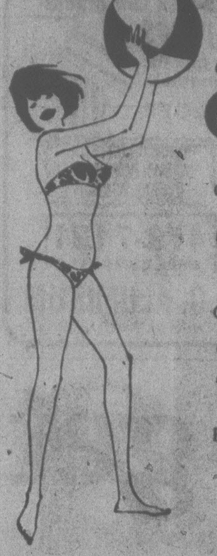

GRAIN FED BEEF, ROUND BONE OR	**Chuck Steak**	bone in, Canada "A" ....lb.	1^{29}
GRAIN FED BEEF	**Cross Rib Roast**	bone in, Canada "A" ....lb.	1^{79}
GRAIN FED BEEF	**Short Ribs**	Canada "A" ....lb.	99¢
BONELESS, GRAIN FED	**Rotisserie Roasts**	Specially Prepared for the Bar-B-Que, Canada "A" lb.	1^{99}

FLETCHERS FULLY COOKED PART SKINNED	FROZEN B.C. GROWN	PREVIOUSLY FOZEN PORK
Smoked Hams	**Whole Fryers**	**Side Spareribs**
bone in whole or shank ½'s	Grade A	great for cook outs
lb. 1^{29}	lb. 89¢	lb. 1^{79}

WOODWARD'S FAMILY PACK SLICED	**Chicken Style Loaf**	16-oz. vac pak	1^{45}
FLETCHERS	**Side Bacon**	sliced 16-oz. vac pack	1^{89}
LEA & PERRINS	**Worcestershire Sauce**	..........10-fl.-oz. bottle	89¢
WOODWARD'S FRESH	**Horseradish**	..........8-fl.-oz. jar	65¢

Convenience Corner

LIPTON	**Casserole Base**	all flavours ....6-oz. pkt.	87¢
BETTY CROCKER	**Frosting**	all flavours..........pkt.	89¢
BEAN OR POTATO	**Nalleys Salads**	..........14-fl.-oz. tin	65¢

Seafood Features

PREVIOUSLY FROZEN	**Smoked Salmon Chunks**	lb.	2^{29}
PREVIOUSLY FROZEN BREADED	**Cod Fish Cakes**	..........lb.	89¢
CLOVER LEAF PACIFIC	**Pink Salmon**	..........7¾-oz. tin	99¢

Baked Goods

WOODWARD'S OWN	**Cherry Cake**	..........14 oz.	1^{35}
WOODWARD'S OWN	**Apple Turnovers**	package of 5	99¢
WOODWARD'S OWN	**Angel Food Cake**	..........each	99¢

Household 'Needs'

V.I.P.	**SOAP GRANULES**	5-lb. pkt.	2^{29}
KITCHEN POWER	**Cleaner**	foam..........14-oz. tin	79¢
PINE-SOL	**Liquid Cleaner**	..........28-fl.-oz. bottle	1^{69}

Fresh Produce

CALIFORNIA FRESH	**Watermelon**	pieces, for the picnic..........lb.	17¢
GRADE CANADA No. 1, IMPORTED, FRESH	**Tomatoes**	for salads or sandwiches..........lb.	69¢

CALIFORNIA FRESH	PACKED FRESH DAILY
Grapes	**Coleslaw and Tossed Salad**
Perlettes, (seedless variety)	mix, 8-oz. package
lb. 79¢	49¢

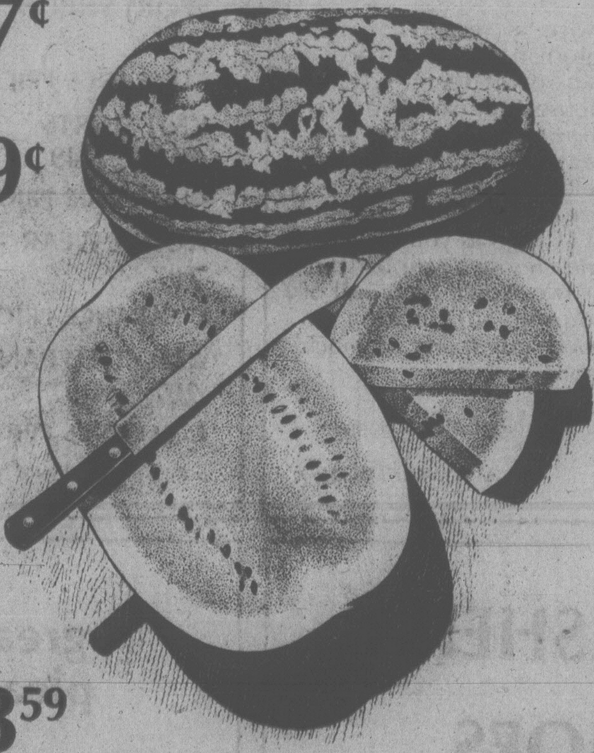

ABUTILON FLOWERING	**Maples**	celebrate Canada Day with one of these colorful plants ....each	3^{59}

'Single Serving' Section

Smaller packages & tins for single servings are available at Woodward's in many departments.

LIBBY'S	**Beans & Pork**	4½-fl.-oz. tin	2 for 39¢
LIBBY'S PINK OR REGULAR	**Grapefruit Juice**	6—6½-fl.-oz. packs	1^{09}
DEL PAK FRESH BAKED	**Cornish Pasties**	..........6-oz. each	65¢

Free Recipes

A regular weekly sheet plus this month's "Don't Panic" Metric Guide. Yours free now.

SUNRAY WITH PECTIN	**Strawberry Jam**	..........24-fl.-oz. tin	1^{39}
WOODWARD'S	**Cream Corn**	choice..........14-fl.-oz. tin	2 for 59¢
SUNRAY	**Tomatoes**	..........28-fl.-oz. tin	49¢
LIQUID	**Javex Bleach**	..........128-fl.-oz. bottle	1^{09}

Woodward's Food Floors

Store Hours

Monday, Tuesday, 9:30 a.m.-5:30 p.m. Wednesday, Thursday and Friday night, 9:30 a.m.-9:00 p.m. **STORE CLOSED SATURDAY JULY 1, DOMINION DAY.**

Consumer Directors Urged by Allmand

OTTAWA (CP) — Consumer Affairs Minister Warren Allmand wants consumer representatives on the boards of directors of Crown corporations and agencies as a way of getting more public input into their operations.

"The ones on the top of my list are the post office, Air Canada, CNR and CBC," he said in an interview.

Allmand said his department is still working out the details of the idea and that it still has to be approved by cabinet.

But he said one Crown agency, Loto Canada, has gone along with the idea voluntarily and the federal lottery has asked him for nominations to its board.

"A lot of consumer complaints we get are with respect to Air Canada," Allmand said.

Allmand said he expects a number of new initiatives in the consumer field will be in the area of services.

"I think there's where the big area of improvement is," he said. "Services, whether they are from professions, lawyers, dentists, doctors, travel agents (or) airlines."

Greg Kane, lawyer for the Consumers' Association of Canada, said he generally would welcome the idea.

But he said the association has been having little success convincing Transport Minister Otto Lang to appoint a consumer representative to the board of directors of VIA Rail.

Kane wrote to Lang last month saying association members "deplore your refusal to respond in any way to our representations directed towards making the board of VIA Rail more responsive to the public and consumers' concerns."

Kane said a consumer representative on the Air Canada board might have helped avoid a long, drawn-out battle over more than two years to convince the airline to offer cheap charter flights within Canada.

Gifts Won't Cut Welfare

A Vancouver mother of three will not have small gifts of food deducted from her welfare cheques, Human Resources Minister Bill Vander Zalm said.

In response to a question from NDP human resources critic Rosemary Brown, Vander Zalm said a deduction would only be considered if there is a deliberate attempt to get around regulations.

Ms. Brown told the house Carol Tainton has only $100 a month left from her welfare cheque to buy food.

Her plight was the subject of a newspaper story, and following the publicity, she began to receive small gifts of food from people who felt sorry for her.

Then her social worker told her she was to report the items for deduction from her welfare cheque.

Such action is not the policy of the ministry, Vander Zalm said.

However, if there is an arrangement between a separated couple where the husband provides food rather than alimony so the wife can collect a bigger welfare cheque, then that would lead to deductions, he said.

Formula Unfair: Basford

VANCOUVER (CP) — Federal Justice Minister Ron Basford has joined Vancouver city staff in rejecting the funding proposal for a convention centre on the city's waterfront.

Basford (L—Vancouver Centre) said Monday the federal government supports the concept of the centre, but the cost-sharing formula is not realistic. He said the federal government is being asked to contribute 70 per cent of the cost when the value of National Harbors Board land and air rights are considered.

He also criticized Provincial Secretary Grace McCarthy for her opposition to the federal government continuing Loto Canada.

FOUR INDIANS JAILED IN STOCK FRAUD

DUNCAN — Four native Indians were sentenced in provincial court to six months in jail each for fraud and theft involving stock promotion dealings with Cowichan Valley Indians.

A warrant was issued for Larry Seymour, who did not appear in court and was sentenced in absentia.

Also jailed were Gordon George Elliott, Chester Joseph Sylvester and Dennis Seymour.

Judge Lance Heard accused them of "ripping off" their own people.

"I doubt if you have any credibility with your own people and you certainly don't have any with me," Judge Heard told the four.

COLD SORES?
Anbesol. Cools, soothes, helps prevent infection and promotes rapid healing.

5-Inch Continuous
GUTTER
in baked enamel
10% OFF
INSIDE OR OUTSIDE
STORM WINDOWS
THERMO WINDOWS
479-7121
FREE ESTIMATES
B.C. ALUMINUM
"THE NAME YOU KNOW"

They're on now! Come get 'em while they're hot!

Woodward's JULY CLEARANCES

It's here ... our annual July Clearance sale. And have we the selection for you! Here are the kind of specials you've been waiting for where our regular merchandise has been drastically reduced. So be at Woodward's when the doors open, ready to snap up all these bargains — now so easily achieved because of such great mark-downs offered during this event. Sorry, personal shopping only. No phone, mail or C.O.D. orders.

WOODWARD'S Shop International for men

AN OPPORTUNITY To select men's quality apparel bearing very famous labels at incredibly low CLEARANCE PRICES

Twice a year, The Shop International for men at Woodward's, "Cleans House," to make room for the forthcoming new season's merchandise. Selections are limited and sizes are scattered, so come in as soon as you read this and choose a rare bargain, or two. You'll be proud of yourself for looking so good and saving so much money!

Shop International for men

Men's Wear, Main Floor

Boys' Wear Clearances

Search far and wide, you probably can't match our incredible buys! Broken sizes and assorted colors, so be here early!

SQUALL JACKETS
7^{97}
CLEARANCE PRICE

SPORT SHIRTS
2^{97}
CLEARANCE PRICE

KNIT SHIRTS
4^{49} to 6^{49}
CLEARANCE PRICE

ACTIVE WEAR
7^{97}
CLEARANCE PRICE

ASSORTED PANTS
4^{97} to 9^{97}
CLEARANCE PRICE

Woodward's Boys' Wear, Main Floor

Men's Wear Clearances

When you consider the selection and savings, there's no need to look farther. Also check out our suit clearance!

CASUAL PANTS
12^{99} and 17^{99}
CLEARANCE PRICE

DRESS SLACKS
13^{99} and 19^{99}
CLEARANCE PRICE

SPORT COATS
39^{99} and 59^{99}
CLEARANCE PRICE

CASUAL JACKETS
Nylon
10^{99} and 15^{99}
Cotton Blends
10^{99} and 15^{99}
CLEARANCE PRICE

Woodward's Men's Shops, Main Floor

Young Men's Image Plus Shop

"Greatly Reduced to Clear."

Young men's Long-Sleeve Knit Shirts, Long-Sleeve Sweaters, Short-Sleeve Knits in various plains and stripes. Assorted broken color and size ranges.

"PLUS"

Khaki Jeans by leading maker and popular brand Hi-Rise Cord Slacks in assorted colors and sizes, all greatly reduced to clear.

JEANS 16^{99} **CORDS** 17^{97}

Woodward's Image Plus, Boys' Wear, Main Floor

MEN'S FLORSHEIM DRESS SHOES

Seeing is believing. Woodward's still offers real value and savings! See this fine selection of famous-for-quality shoes with 100% leather uppers and soles. On sale one week only!

35^{99}
CLEARANCE PRICE

Woodward's Men's Shoes, Main Floor

A great group for business, dress or pleasure — all priced to clear!

MEN'S KNIT SHIRTS
7^{99} and 11^{99}
CLEARANCE PRICES
Super buys in soft and comfortable knits. Choose from placket fronts and V-neck pullovers. Assorted colors and broken sizes.

MEN'S SPORTSHIRTS
11^{99}
CLEARANCE PRICES
Winners everytime in comfort and performance. Easy-care fabrics, short sleeves, in assorted patterns and solids.

MEN'S DRESS SHIRTS
8^{99} to 14^{99}
CLEARANCE PRICES
Name brand shirts of outstanding quality and comfortable cut. Now they're even better value at these very special clearance prices!

Woodward's Men's Shops, Main Floor

Woodward's Mayfair, phone 386-3322. Store Hours: Monday and Tuesday, 9:30 a.m.-5:30 p.m. Evening shopping Wednesday, Thursday and Friday night 'til 9:00 p.m.
STORE CLOSED SATURDAY, JULY 1st, DOMINION DAY.

Use your convenient Woodward's Account Card and take advantage of these Great July Clearances, on now!

Youth Clinic

Young readers' questions on human relations and sex are answered by a panel of experts: Marion Powell, medical doctor; Blair Shaw, psychologist; Graham Cotter, clergyman; and Bruce Vichert, social worker. Send questions to Youth Clinic, The Victoria Times, 2621 Douglas St., Victoria, B.C., V8W 2N4.

Dear Dr. Shaw: I am a young man turning 17 in December and I am very confused. My girlfriend and I have sex quite frequently. We are both very responsible and we always practice birth control. She loves me and I love her very much or so I think.

My problem is that almost immediately after six I don't feel as if I love her anymore. I will yell at her when she makes the slightest little mistake or accident. Sometimes I feel as if I'm looking for things to argue about with her.

I am normally a very mild-mannered guy. Is this a normal emotion to get?

ANSWER: Sex with your girlfriend is obviously not working out. You may be guilty about your behavior, especially if your girlfriend was enticed and persuaded into these intimacies.

Another possibility is that you and your girl friend have little of a relationship. You may have "felt love" when you really had little more than a sexual urge for this girl.

On the positive side, your concern shows good character. It may be that many would condemn you for your behavior (especially the girl's parents), but this is a note of encouragement: Follow up on your decent concerns by taking stock of your deeper feelings.

What do you really think is the right thing in this matter of sex at your age? What effect does it have on your girl? Have you coaxed her beyond her own moral principles? Do you like her company, apart from sex.

Dear Dr. Powell: I have a problem. I just turned 13 and I have had my period for about six months now. The last couple of times my period has come every two weeks, lasting nine days. Is this normal? I'm too scared to see a doctor so please answer this.

ANSWER: When a girl begins her periods she may not be regular for the first few months. Her cycle is not established and she will usually establish a regular cycle in time. However, it is annoying for her to have long periods coming very frequently and lasting a long time. This makes you feel tired and irritable.

There is probably no serious reason and many girls do experience these irregular periods. If this continues you should check with your doctor. You may need to take iron to make up for the blood loss but your doctor is the one who can check your blood to find out whether you need an iron supplement.

There are doctors who specialize in seeing young people like you. They are particularly understanding of adolescents and the medical problems they have. There is an adolescent clinic at the Hospital for Sick Children where the staff understands problems of teenagers.

Dear Dr. Cotter: I am 16 years old. I just got suspended for two days. For doing nothing wrong, just coming to class after going for a message. I was gone bout 5 to 7 minutes.

When I cam home my dad asked what happened. I told him. He asked for the teacher and the school number. The next night I came in and he said to go to bed I was in my room about 15 minutes and he came and yelled at me, then beat hell out of me.

This is always happening to me, getting yelled at or belted for nothing. Sometimes I think they do it for fun. I feel that I am not wanted. Could I leave home and leave school and get a job so my parents can have peace?

ANSWER: Yes, you can leave home: Whether you can get a job and how well you can look after yourself are matters in which you should get some local advice. If you are in the Toronto region, you should call Huntley Youth Services at 924-1457.

If you are at a school in The Toronto city system, a suspension means that you and your parents must interview the principal. In such a case you and your prents would know just what the accusations were against you. What you mention seems quite unjustified either for a suspension or for your father's roughness. Surely there is more to your story than you have told.

If you are unjustly treated by the school you should appeal to the elected trustee of your school district. If you are abused physically by your father you should appeal to the police.

DENTURE PAIN?

Anbesol relieves denture pain fast. Cools, soothes and helps prevent infection.

NIAGARA
CYCLO MASSAGE
PRODUCTS

For free demonstration
in your home call:
383-1922
or at
1822 Government St.

CUSTOM MADE DRAPERIES
DISTINCTIVE STYLINGS
$9.95 PER WINDOW FOR LABOUR PLUS MATERIAL
FREE ESTIMATES—NO OBLIGATION
IN-HOME FABRIC SAMPLE DISPLAY — 384-6622
CAPITAL DRAPERIES AND UPHOLSTERING
2945 BRIDGE ST. • CHARGEX • 384-6622

**Need Rods?
We supply and
install Kirsch track.**

5-30

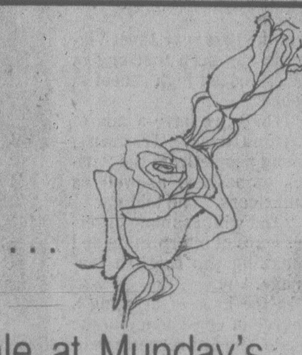

A SALE
IS A SALE
IS A SALE . . .

But a sale at Munday's
is twice as sweet . . . our
summer shoe clearance
continues
at 1203 Douglas Street

6-22

Saba's

Pre-Holiday Sale

40% OFF

Famous Maker Sportswear

Outstanding Values of **high quality** co-ordinates in easy-care polyester and cotton chambray. **Mix-and-Match** a summer wardrobe at these fantastic values.

Lined Blazer
reg. $55. Sale .... $33.
Blouson Jacket
reg. $40. Sale .... $24.
Dirndl Skirt
reg. $28. Sale .... $16.
Contour Pant
reg. $27. Sale .... $16.
Fly-front Short
reg. $17. Sale .... $10.

◆ ◆ ◆

Dusty pink and dusty blue. Sizes 8 to 16.
100% **Cotton Sailcloth** for holiday and boating. **Well cut and excellent fitting.**

Elastic side Short
reg. $16. Sale .... $9.
Contour Pant
reg. $24. Sale .... $14.
Elastic waist Pant
reg. $26. Sale .... $15.
Windbreaker Jacket
reg. $40. Sale .... $24.
Unlined nylon jacket
reg. $20. Sale .... $12.
Flannel Lined nylon Jacket
reg. $30. Sale .... $18.
Tank Tops and Skivies
reg. $12., $14., $16. Sale .... $7., $8., $9.
Red, navy and green. Sizes 8 to 16.

on 2 .... 1130 Douglas St., Victoria.

6-27x

Woolworth

Wed., Thurs., Fri.
June 28, 29, 30

88¢ AND UP BARGAIN DAYS

LADIES' & TEEN'S WEAR

Legs Pantyhose Taupe, spice or beige.	.88
Ladies' Cardigans 100% acrylic. White, blue or beige. Sizes S,M,L.	6.88
Ladies' T-Shirts Assorted. Sizes S,M,L.	2/5.88
Ladies' Pants Choose from assorted colors and prints. Sizes 8-20.	2/9.88
Clothing Clearance Choose from assorted sweaters and tops.	3/2.88

Men's & Boy's Wear

Men's Sport Socks Assorted colors.	3/2.88
Men's Summer Shirts Short sleeve style. Sizes S,M,L.	8.88
Men's Work Shirts 100% cotton. Red, green or blue plaid.	6.88
Men's Pants 65% polyester, 35% cotton. Sizes 32-38.	7.88

HEALTH & BEAUTY AIDS

Ariana Nail Enamel 10-cc bottle.	2/.88
All Purpose Creams Lanolin or olive oil. 460 ml.	2/2.88
Cosmetic Travel Bag With plastic soap, toothbrush and cream containers.	2/4.88
Bronze Tan 300 ml. Lotion or oil.	2.88
Coppertone Suntan Oil 110 ml.	1.88

Jewelery - Novelties

Brentwood Keywound Alarm Clock Ivory or brown face.	5.88
Changepurses Assorted.	2/2.88
Boxed Jewelry Assorted bracelets, earrings, brooches and necklaces.	2/2.88

CANDY

Pic 'n Mix Candy Individually wrapped. Assorted flavors.	2 lbs. 2.88
Rowntree Smarties Candy covered chocolate.	1½ lbs. 1.88
Freshie Drink Mix 23.3-oz. tin makes 7 quarts. Assorted flavors.	2/2.88
Toasted Peanuts Candy covered peanuts. 1-lb. bag.	2/2.88

STATIONERY & WOOL

Photo Albums 6 pages, hard cover.	2/2.88
Styro Cups 51 — 7-oz. cups.	3/1.88
Beer Cups 12 — 12-oz.cups per package.	3/1.88
Viva Paper Towels Twin Pack.	2/1.88
Chefs Serviettes 400 per package. Rainbow or white.	1.88
Garbage Bags 10 bags each 20" and 22".	5/1.88
Ajax Cleanser 22 oz.	2/.88
Javex Bleach 64 fl. oz.	2/.88
Vel Dishwashing Liquid 24 oz. fl.	.88
Air Care Solid air freshener.	2/.88
Orlon Knitting Worsted 226 g.	2/4.88
100% Acrylic Knitting worsted. 200 g.	1.88
Woolcrest Space Dye Knitting yarn. 4 ply, 100 g.	1.88

BARGAIN PRICED
Ladies' T-Shirts
Choose from assorted colors.
Sizes S,M,L
Our Woolworth Regular Price 2/5.00
Our Woolworth Sale Price
1.88

BARGAIN PRICED
Ladies' Popsicle Sandals
Choose from beige, brown, blue or white.
Sizes 5-9
Our Woolworth Regular Price 3.99
Our Woolworth Sale Price
2/6.88

LUNCHEON FEATURE
Club Burger
With Bacon, tomato and potato chips.
1.88

BARGAIN PRICED
Paper Plates
70 — 9" plates per package.
Our Woolworth Regular Price 1.49
Our Woolworth Sale Price
.88

BARGAIN PRICED
Delsey Bathroom Tissue
2 per package
Our Woolworth Regular Price .59
Our Woolworth Sale Price
4/1.88

SEWING NEEDS

Novelty Doubleknit 60" wide — 100% polyester.	2 yds. .88
Cotton Prints 36" wide.	.88 yd.
Leno Doubleknit 58"-60" wide. 100% polyester.	1.88 yd.
Eyelet Plain or printed. 44"-45" wide.	2 yds. 4.88
Trilobal Satin 45" wide, 100% polyester. Assorted colors.	2 yds. 2.88
Instant Sundress Calico or border prints.	4.88
Instant Sundress Blue, beige, white, black or pink eyelet.	7.88

HOUSEHOLD NEEDS

Carnival Glassware Choose from candy dishes, relish dishes and bowls.	.88
Plastic Assortment Choose from bowls, wastebaskets or jugs.	3/2.88
Sterilite Plasticware Choose from pails, dish drainers and laundry baskets.	.88
Brentwood Toaster 2 slice.	18.88
Lady Brentwood Kettle	14.88
Patio Picnic Set 8-piece set.	2.88
Pictures Gold or silver metal frame. Various subjects.	9.88
Hydrocal Table Lamps Choose from various ceramic bases, white shade.	2/27.88
Plastic Superseal Food Savers. Assorted.	.88
Mac Tac 2-yd. roll.	2/2.88
Sylvania Lightbulbs 60 or 100 watt.	.88
Barbecue Grill 3 position.	1.88
Shower Magic Pulsating shower massage.	8.88
Wisk Dry Towels 100% cotton.	2/1.88
Blanket Clearance Esmond and Texmade. Assorted colors and designs.	6.88
Foam 48" x 72".	15.88
Foam 20" x 45".	2/4.88

MUSIC & CAMERAS

Sound Design Stereo System Cabinet model with built-in speakers, AM/FM, and 8 track.	188.88
8 Track Tapes Choose from various artists.	2/2.88
Woolco Film 126-12 or 110-12 for color prints.	.88

GARDEN SHOP

Potting Soil 10-lb. bag.	.88
Tropical Plants 4" pot size.	.88
Tempo Plant Pot Choose from orange, brown or white.	.88
Tropical Plants 6" pot size.	3.88
Large Tropical Plants 10" pot size.	15.88

BAKERY

Bakery 14 Donuts	1.88
Date & Nut Loaf	2/1.88
Date & Nut Toasties	12/1.88
9 Sausage Rolls	1.88

1200 Douglas

STORE HOURS:
Mon., Tues., Wed. 9:30-5:30
Thurs., Fri. 9:30-9:00

Downtown
We reserve the right to limit quantities.

Use These Cards in Woolworth Stores Across Canada

FREE FOR THE ASKING

By HARRIET HART

There are so many different ways of saving, borrowing, repaying loans and handling money, that successful money management has become almost a science.

The 40-page booklet *Money - What Every Woman Should Know* explains the many possibilities of making your money work for you. It also offers a glossary of some basic banking terms. Although this publication has been designed for women, men, too, can benefit from the information it contains.

The booklet clarifies how you can apply for credit when you need money for an emergency, a major purchase or an investment opportunity. In this connection, it stresses the importance of a good credit rating. Such a rating reflects your financial past and present and is mainly based on the reliability and promptness with which you have paid your bills.

You can also read about the advantages and disadvantages of credit cards and the importance of making a will. Keep your original will in a safe place like a safety deposit box and give one copy to your executor and let him or her know where the original is kept.

In addition, the booklet contains several case histories, which you should study. One may resemble your own. Some of the other histories may give you some helpful ideas which you may want to adopt.

This is a publication you will want to keep on your reference shelf!

Mail your request to: Public Relations Department, Bank of Montreal, P.O. Box 6002, Postal Station "A", Montreal, Que. H3C 3B1.

Please indicate your postal code and allow at least 2-3 weeks for delivery.

SUMMER CLEARANCE SPECIALS AT R. J. FASHIONS STARTS TUES., JUNE 27

T-SHIRTS
SHIRTS
BLOUSES
SWEATERS
PANTS
BODYSHIRTS
BATHING SUITS
PANTSUITS
JACKETS
DRESSES

30% TO 60% OFF REGULAR PRICE

RJ fashions
725 YATES 384-3525
6-27

Kids Now Need More Attention

OTTAWA (CP) — Parents need additional skills to cope with the stress-filled responsibility of raising children today, Dr. Harold Dinden, a psychology professor and researcher from York University, said Tuesday.

"For the most complex of responsibilities, we are ill prepared," Minden told a Senate sub-committee on childhood experiences as a cause of criminal behavior.

Minden said changing social situations — particularly increasing the number of single parent families and families where both parents work — have made it more important for parents to understand their children and have a close relationship with them.

"Especially when both parents are out working, or when there's only one parent, there's a lot of loneliness and aloneness for the child," he said. "A lot of kids aren't in day care centres, they're at home.

"You've got to share your life with your child, both your failures and your successes. You've got to spend time with him."

Family Business

AMSTERDAM (AP) — Bulb growing in the Netherlands stil is primarily a small, family-operated enterprise. In the bulb-growing districts, more than 80 per cent of the holdings are 12.4 acres or less.

elizabeth forbes

Prices Are High In Booming Iran

— John McKay photo

Janet Vigneron

In Iran "life takes longer to live."

That's the way Janet Vigneron sums up the two-and-a-half years she has been in Tehran, where husband Alan is a deputy director of training with General Telephone and Electronics (GTE).

Born in Victoria, Janet has been visiting her mother, Mrs. H. V. Bartholomew. Now she is making her leisurely way (via Boston, England and Greece) back to Iran.

GTE is installing a network of telephones in that country and the Vignerons expect to be there until June, 1979.

When she first went to Tehran, Mrs. Vigneron found it hard to adjust to the length of time it took "to do almost anything."

She found it "incredible" that sometimes she had to go miles to find the food she wanted.

"That it could take a whole morning to get a small bag of groceries and that very often, exotic items were easier to find than the ordinary every-day things."

Brown sugar, eggs and milk could be in short supply, she explained, "but not the deliciously sweet fresh caviar from the Caspians."

It's "fantastic" how it has improved in recent months, she added.

"Supars," as the Iranians call supermarkets, have sprung up in many places. Basic foods are more easily found, but prices are extremely high.

"We paid $50 for our turkey last Thanksgiving Day."

Rents, too, are sky high.

The Vignerons' apartment, "modest by every standard" — small living and dining area, two bedrooms and a galley kitchen — cost them $1,350 American a month. That's right, $1,350 a month.

It must be remembered, Janet explained, that Tehran is a "boom town" right now.

There are thousands of foreigners in the country (20,000 Americans alone) all based in or around that city. "And the people are making the most of this influx, while they can."

She knows, at present, there is unrest in Iran. But "as a foreigner" she believes she is in no danger.

She was vocal about stories that have filtered out here that western women in Iran cannot go out alone for fear of being molested.

"It is simply not true," she said. "I shop alone . . . do anything I want alone."

However, because of "the attitude of many Iranian men," she does not appear on the streets in a sun dress.

"That could lead to unwanted attention."

Also because most Moslems still do not like to see bare-headed women, she will often wear a bandana when she goes shopping.

Many country women still cling to the traditional chodoor, or coverall garment which is also a veil, she said.

Some "religiously conservative" Iranian women have adopted a modern veil that leaves the face uncovered "much like a nun's coif."

Iranian girls, on the other hand, often wear blue jeans to their university classes now, or to their work.

Upper-class women, in most instances, have adopted western dress "and they are incredibly chic."

Mrs. Vigneron also took exception to the belief in the western world that all Moslem women are still men's possessions or chattels and that they remain secluded within their homes.

"Women are active in practically every phase of public life now. There are women doctors and lawyers; women working in education, women teaching in the schools and women in the Majlis (Parliament)."

Here she spoke with enthusiasm of the Empress Farah Pahlevi who is credited with influencing this emergence from seclusion.

The empress is also responsible for a renewed interest in Iranian handicrafts. Her ultra-modern western ensembles nearly all feature Iranian silks, velvets and embroideries.

It was her guiding hand that helped in the building of the Museum of Contemporary Arts in Tehran and her private collection was on display when that museum opened.

She is also sponsor of a carpet museum recently established in that city.

"She has the power and the good taste. She is deeply interested in the welfare of the people and the people love her."

In the past year Janet Vigneron has been teaching in an American high school in Tehran.

"There we have a mix of nationalities, Iranians, young people from the various embassies, as well as Americans," she told me.

"And with as many different ways of interpreting and speaking the English language."

In the hope of bringing a degree of consistency to the scene, she has recently written an experimental curriculum for Grade 10 students, that is "soon to be tried out."

When the time comes to leave Iran what will she carry away as outstanding memories?

The "beautiful mountains," she said. "Tehran is built on the side of the Alborz Range that stands like a wall behind the city."

The "exciting contrasts" between the people of the bazaara and those who live in urban areas. The historic sites she has visited. The ancient royal city of Isfahan; Mash-had with its old-world bazaar and its gold and turquoise domed shrine; Shirai with its Persepolis.

The Rudaki hall in Tehran "where excellent local ballet, opera and symphony is pesented and where visiting professionals appear."

The Caspians where "that sweet, fresh caviar" originates.

And, of course, the fact that life does take longer to live in Tehran.

Good through June 30th

GOLD'S FABRICS
Sensibly Priced, Quality Fashions for Apparel and Home

Drapery sale

20% OFF Custom Draperies

Choose from our entire selection of Store and Warehouse stock.

Just look at these "DOORBUSTERS"

Free shop-at-home service. Special order fabrics not included.

DRAPERY SHEERS
Many to choose from. 45"-54" wide.
Values to 2.99 yd.
1.37 yd.

CHILDREN'S PRINTS
Our entire selection of children's prints in cottons and sheer batistes. Sew for your son or daughter and save!
25% off
our regular low prices

PRINTED HOPSACKING
Clearance sale of our large selection of cotton hopsack. 45" wide.
our reg. low 2.99-3.49
2.37 yd.

BLOOMCRAFT COTTON PRINTS
54" cotton. Bold colorful prints. Ideal for patio furniture.
Our reg. low 8.99 yd.
5.88 yd.

PRINT BATISTE
100% polyester and blends — all machine washable for easy care. 45" wide. Our entire selection at super savings.
our reg. low 2.99 yd.
1.88 yd.

DRAPERY LINING
45" wide. White cotton only. Versatile utility fabric. Limit 25 yds. per customer.
our reg. low 1.79 yd.
1.29 yd.

NO FURTHER DISCOUNTS ON DOORBUSTER ITEMS

OPEN MON.-FRI. 9:30-9:00
SATURDAY 9:30-6:00
1585 Hillside Ave.
GOLD'S FABRICS
6-27

RENO MID-WEEKER
July 2 — 4 Nights
Fly Vancouver to Reno includes accommodation, transportation, Casino Bonus Packages.

And Evening Show
Red Skeleton or Debbie Reynolds

FROM $179.00 per person Dbl. Occ.

SUNRISE HOLIDAYS LTD.
2620 Quadra St., Victoria
382-4271
General Sales Agents for
silver wing
on Vancouver Island
SUNRISE HOLIDAYS
6-27

SPOTLIGHT SALE
20% OFF
SHOWER CURTAINS
3 DAYS ONLY
WED., THURS., FRI., JUNE 28, 29, 30

• Novelty Plastic Curtains — spider webs — seagulls, sports car, etc. • Floral and Geometric Designs in Flocked on Colored Backgrounds • Roses on White Dacron and Multi-Colored Designs • Beautiful Jacquard Lace and Gold Lace Inserts • Imported English White Sheers with Lace Inserts • See Through Vinyls with Vivid Modern Designs • Daisy Patterns in Polyester Batiste • Printed Pastel Florals on Sheer Polyester with Colored Liners and multitudes of other patterns.

All the latest colors, brown, terra cotta, suede, melon, lemon, spearmint, pinks, blues, greens in all shades, cognac, champagne, gold, peach, ivory, orange — to name a few.

CHARGEX VISA
SORRY, NO REFUNDS OR DEPOSITS ON SALE ITEMS
EXCHANGES AND STORE CREDIT NOTES WELCOME
master charge

James Bay Square
BATH & KITCHEN
IN THE NEW JAMES BAY SQUARE
10-435 SIMCOE ST., AT MENZIES 385-2523
FREE COVERED PARKING BEHIND SAFEWAY
6-27

dear abby

DEAR ABBY: I became pregnant by a man (whom I shall refer to as "The Heel") after dating him for less than six months. (I'm 28, no babe in the woods and accept half the responsibility.) We agreed that an abortion would be the best solution, and he insisted on paying for it. (I wanted to pay half, but he wouldn't hear of it.).

The Heel escorted me to the doctor's office and everything went very well. No problems. He wrote out a cheque for $300 and gave it to the nurse.

Two weeks late I received a call from the doctor's office. The Heel's cheque bounced! I got in touch with him, and he assured me there was a "misunderstanding" and he would take care of it.

Within a week, I was being badgered by the doctor for the money. After many fruitless phone conversations and promises from The Heel, I paid the doctor and urged him to prosecute The Heel. The doctor refused to go after The Heel, so guess who's stuck?

Is there any way I can get my money back? I don't want a messy legal suit, but I'd like to teach The Heel a lesson.

HAD

DEAR HAD: Time heals all wounds, but doesn't necessarily wound all heels. If there should be another time, get half the fee in advance.

DEAR ABBY: We have a nice backyard and I make good use of it on warm summer nights. I like to relax in a reclining chair with a cool drink, enjoying the evening breezes. The scenery is nice, too. Our neighbor has a beautiful 17-year-old daughter whose bedroom has a picture window that is easily visible through the trees. This girl has a habit of walking around nude in her bedroom.

I make no special effort to see, I simply lie back in my chair with my eyes open.

My wife ways I am no better than a common Peeping Tom. I say I am just taking advantage of the lovely scenery, and I don't think I should be required to look in the other direction.

What do you think?

NATURE LOVER

DEAR LOVER: I think your wife should wise up the neighbor girl about the "lovely view" she's providing.

CONFIDENTIAL TO M.J.: Here's a good rule to follow: If you don't know a person well enough to borrow money from him, don't lend him any.

G.D. Markovich
Les Hays
D.S. PARANICH
Invite you to a showing and sale of their most recent works - June 23-June 30
The Little Gallery
723 Yates St. Open 10-5
382-2545

June 28/78

Bio-dex

By Ken J. Michaels

Your computerized biorhythm

© BIODEX PRODUCTIONS 1978

Dist. by Toronto Sun Syndicate

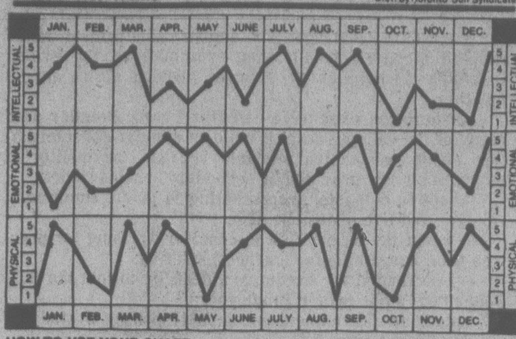

HOW TO USE YOUR CHART:

Locate your month of birth. The dots on each graph highlight your biorhythm readouts. Check the scales on the left or right for your Intellectual, Emotional and Physical factors, from 1 to 5. Add these three numbers to obtain your Bio-dex. The Bio-dex is computed on average population age based on official Government statistics.

BIO-DEX READOUT:

0-5 Negative Cycle-	You may feel you are wasting time. Ask yourself why, write down the answers, and plan.
6-10 Neutral Cycle-	Your priorities may be slightly askew. Are you spending too much time on a trifling matter?
11-15 Positive Cycle-	You're feeling very happy and want to tell somebody why. Choose your confidant carefully.

Neglecting the space you live in can make a low Bio-dex day seem even lower. If you're hopelessly busy these days, get into the habit of looking after your home each day. Always put things back where you found them. Remember to do simple chores regularly. Don't put off grocery shopping: a well-stocked kitchen is part of a happy home. If you live alone, it's especially important to apply some effort towards building your castle.

your health

By L. L. COLEMAN, M.D.

Do women have fewer heart attacks than men? If this is true, what is the explanation? — Mrs. T.E.

Dear Mrs. E.:

A long-continuing series of studies, known as the "Framingham Project," constantly offers more information about the total understanding of heart disease, strokes and other vascular problems.

Recently, a long-term population study did confirm the fact that women have fewer heart attacks and strokes than men. It is suspected that differences in hormone balance may be an important factor, for it is noted in younger people, especially, that women are less prone to heart attacks. As women grow older, however, the differences become less marked.

Does this mean that women should not exert as much care as men in the prevention of heart attacks? No, it does not, for in both sexes it is most important that high blood pressure be recognized early and treated intensively. Diabetes, too, must be diagnosed early and uninterruptedly treated. Obesity is a threat to both men and women. Cigarette smoking, an important offender, must be completely stopped or modified if the effect on the vascular system is to be controlled.

Even though there may be some biological differences that offer more hope to women than to men in terms of cardiovascular problems, there must be no relaxation of all the rules for sensible preventive medicine.

* * *

SPEAKING OF YOUR HEALTH ... Some people still persist in using the "drinking man's diet" to lose weight. This has long been given up by nutritionists and health experts.

5 GOOD REASONS

TO INVEST IN THE COMPLETE COMFORT AND DURABILITY OF

Leisurelux
PATIO FURNITURE

1. Solid aluminum frames won't rust or blow away.
2. Solid colour vinyl straps won't lose its colour.
3. Your choice of colours.
4. Made in Canada.
5. A full FIVE year factory warranty.

OPEN
TUES.-SAT.
9:30 to 5:00

EVERETT'S
BATH & PATIO
SHOPPE
1003 VIEW ST.
388-9232

6-28

Children Need Variety

WINNIPEG (CP) — San Francisco architect Robin C. Moore says the slides and swings of the traditional children's playground only meet part of the child's recreational needs.

Moore said there should be more diversity in the playground, to help youngsters explore the world and themselves. He said adults should introduce children to new environments.

"Through diversity, we can recognize kids' differing needs and personalities and how their values change year to year," he said in an interview at the University of Manitoba.

Moore, who took part in a weekend conference at the university on children's play requirements, said access to playgrounds usually is heavily controlled by adults who often have pre-conceived ideas about what a play environment should be.

Moore, an educator who joined the faculty of the University of California at Berkeley about seven years ago, said the best approach is to ask the children what they want.

"Kids have a lot to say when you ask them, and when you don't come in with your own pre-conceptions," he said.

Don't Miss the Best
PROFESSIONAL TENNIS
in B.C. this year!
JUNE 27th TO JULY 2nd
RACQUET CLUB VICTORIA
Call 477-1801 for reservations
6-23

FAIRWAY
272 GORGE ROAD WEST
GORGE SHOPPING CENTRE

MON.-FRI. 9-9
SATURDAY 8-9
SUNDAY 9-6
JULY 1, SAT. STORE OPEN 9-6

PRICES EFFECTIVE
TUES., WED., THURS.,
FRI., SAT.,
JUNE 27, 28,
29, 30, JULY 1

We Reserve The Right
To Limit Quantities
While Stocks Last

NEW STORE 4th *Anniversary* Sale

MAPLE LEAF READY TO SERVE HAM, WHOLE or SHANK, LB.	1^{19}
FRESH YOUNG TURKEY, UTILITY, Available Tues.-Thurs. While Stocks Last, LB.	79¢
LARGE SIZE, No. 1 QUALITY BBQ WIENERS .... LB.	99¢
FRESH CHICKEN BREASTS .... lb. (Available Tues.-Thurs. While Stocks Last)	1^{19}
MAYFAIR READY TO SERVE COTTAGE ROLLS .... LB.	1^{69}
SCHNEIDER'S WIENERS .... lb. pkg.	99¢
SCHNEIDER'S MINI DELI CHUBS 8 oz. .... EA.	99¢
CANADA BEEF BONELESS TOP ROUND STEAK GR. A lb.	2^{49}
CANADA BEEF, BONELESS OVEN ROAST GRADE A LB. (RUMP, BARON, SIRLOIN TIP)	1^{99}
SCHNEIDER'S SIDE KENT BACON .... lb. pkg.	1^{29}
CANADA GR. A BEEF SHELL BONE ROAST .... lb.	2^{49}
PAGODA FANCY LONG GRAIN RICE 100 lb. sack	26^{50}
FRENCH'S PREPARED NEW SQUEEZE MUSTARD 227 ml	49¢
KRAFT'S ASSORTED BBQ SAUCE 16-fl.-oz. btl	69¢
SUPERIOR SOY SOYA SAUCE 22 fl. oz. btl.	99¢
ZIP's FIRESTARTERS 17-oz. pkg.	59¢
KRAFT'S JET PUFFED MARSHMALLOWS 11 oz.	2 FOR 99¢
HOSTESS POTATO CHIPS 225-g bag	59¢
COCA-COLA CAN DRY GINGER ALE SOFT DRINKS 26 fl. oz. plus Dep.	2 FOR 79¢
KRAFT'S THIN CHEESE SLICES 2-lb. pkg.	2^{99}
SQUIRREL PEANUT BUTTER 16-fl.-oz. jar	99¢
ROYALE OR BABIES ONLY BATHROOM TISSUE 4-roll pkg. Limit of 3 pkgs.	89¢
SUNLIGHT LIQUID For Dishes. 1.5 litres	1^{69}
SUNLIGHT POWDERED DETERGENT 2.4-kg box	2^{89}
HEINZ TOMATO KETCHUP 32-fl.-oz. btl. Limit Two Bottles Per Family	99¢
ROBIN HOOD CAKE MIX 17-oz. pkg.	59¢
YORK'S UNSWEETENED ORANGE JUICE 48-fl.-oz. tin	77¢
PURITAN'S STEWS Beef, Irish, 24-fl.-oz. tin	99¢
GREEN GIANT OVEN CROCK BEANS 3 14-fl.-oz. tins	1^{00}
JOLLY MILLER FLAVOR ORANGE CRYSTALS 660-g tin	1^{19}
KRAFT MAYONNAISE 750-ml jar	1^{29}
McCAIN FROZEN BEEFEATER FRENCH FRIES 2-lb. bag	59¢
McCAIN FROZEN CHOCOLATE MARBLE CAKE 19 oz., ea.	1^{39}
McCAIN MINI SUPREME PIZZAS 4s pkg.	1^{69}
POPSICLES, FUDGESTICKS, REVELLOS 6s, pgk.	69¢
SUNBEAM SANDWICH BREAD White or Brown, 24-oz. loaf	59¢
B.C. No. 1 GRANULATED SUGAR 4-kg bag (LIMIT ONE WITH $15 ORDER OR OVER)	1^{59}
HERSHEY INSTANT CHOCOLATE 2-lb. tin	1^{99}
SANKA INSTANT COFFEE 8-oz. jar	5^{79}
NALLEY LUMBERJACK SYRUP 44-fl.-oz. btl.	1^{19}
FRESH BING FIRST IN THE SEASON CHERRIES .... lb.	69¢
CARNATION COFFEE MATE .... 16-oz. jar	1^{19}
U.S. FANCY DELICIOUS RED APPLES .... lb.	49¢
YORK UNSWEETENED JUICE GRAPEFRUIT .... 48-fl.-oz. tin	69¢
CALIFORNIA No. 1 VINE RIPE TOMATOES .... lb.	29¢
CUTCHER BRAND BROKEN SHRIMP 4-fl.-oz. tin	99¢
LOCAL FRESH HEAD LETTUCE .... EA.	33¢
RED ROSE GREEN LABEL TEA BAGS .... 120s pkg.	2^{99}

chargex or master-charge accepted

VICTORIA STORE ONLY
Ingledew's

LAST 3 DAYS!
CLEARANCE SALE
WOMEN'S SHOES

reg. 27.95 to 34.95	19^{95}
reg. 35.95 to 44.95	24^{95}
reg. 45.00 to 54.00	34^{95}
reg. 55.00 to 75.00	39^{95}
● A Group of Summer Sandals ● Reg. 21.95 to 26.95	17^{95}

Ingledew's
for the great names in fashion
VICTORIA STORE ONLY
749 YATES ST.

no mail orders! no exchanges! no refunds at sale prices!

6-26x

New Publisher at Globe and Mail

A. Roy Megarry, 41, has been appointed publisher of The Globe and Mail, succeeding R. S. Malone.

George N. M. Currie, president of FP Publications Ltd., said Monday the appointment is effective Sept. 1.

Malone, 67, will continue as chairman and consultant to the FP Newspaper publishing company.

Megarry was formerly vice-president of corporate development for Torstar Corp., a director of The Star, and a director of Torstar's film, printing and electronic data base publishing companies.

Currie said the appointment of Megarry to The Globe and Mail "is part of a continuing process to broaden the reach and experience in place at FP."

Megarry's business career has been spent almost exclusively in the electronics and communications industry where his interest has been mainly in the areas of finance, trouble shooting, new venture start-up and acquisitions.

He is on the editorial advisory board of Cost and Management Magazine and serves on the planning committee of the Ontario Educational Communications Authority (TV Ontario). He recently was appointed to the communications research advisory board of the federal department of communications.

During his last four years with The Star group of companies, he has directed the reorganization of Torstar's commercial printing business and the development with Southam Press Ltd. of INFORMART, an information search and retrieval service. He also developed the strategies and business plans for the acquisition of Torstar's interests in Harlequin Enterprises Ltd., Western Broadcasting Co. and Nielsen-Ferns Inc., a film production company.

Born and educated in Ireland, he earned his degree as a registered industrial accountant after coming to Canada.

Mainland LRT Cost Could Hit $400M

VANCOUVER (CP) — A city planning department report, to be presented to city council today, says a proposed light rail transit (LRT) system between here and New Westminster could cost $400 million, more than twice the original estimate.

Planning director Ray Spaxman says the new estimate is a rough one based on informal conversations with transportation experts.

Other city officials had earlier estimated the cost of the system as $167.3 million.

SCHOOL LEAVING EXAMS PROPOSED

VANCOUVER (CP) — The ministry of education should re-institute high school-leaving examinations, the British Columbia Association of Colleges decided at its annual meeting.

Association executive director Frank Beinder said many of the colleges want a uniform standard of information about prospective students because the quality of information now provided by secondary schools varies.

About 60 delegates, representing 14 public community colleges and five institutes, also:

—asked the association to consider pressing for province-wide bargaining for teachers' salaries;

—re-affirmed the executive's decision to join the B.C. Council of Public Sector Employees;

—decided the association should sponsor a study of nursing education in B.C.

Ottawa Journal Names Editor

OTTAWA (CP) — John W. Grace has been appointed editor-in-chief the Ottawa Journal, publisher and president L.A. lalonde announced today.

The appointment is effective immediately.

In his announcement, Lalonde said Grace would be responsible in the newly-created position for co-ordinating both the news and editorial functions of the newspaper.

Grace has been editorial editor of the newspaper since 1972.

He joined the paper in 1946 and worked as a reporter for six years while completing his university under-graduate work.

After attending the University of Michigan where he earned a doctorate in English literature and where he taught for several years, Grace returned to the Journal in 1959 and was named a member of the editorial board, moving up to associate editor in 1962.

Born in Ottawa, he received all his early education here. His family were pioneers in the area, establishing the town of Gracefield about 96 kilometres up the Gatineau River in Quebec.

Although the position he now holds is a new one, he follows in the tradition of the late and great Senator Gratton O'Leary, who died in 1976 after being editor of The Journal.

Outside his career in journalism, for which he has won a National Newspaper Award for editorial writing, Grace also has been a member of the Collegiate Institute Board of Governors for six years—he was chairman in 1967—a member of the Canada Council for two terms, a member of the University of Ottawa board of governors for three terms and a director of the Welfare Council of Ottawa.

PROSECUTE RCMP: CCLA

TORONTO (CP) — The Canadian Civil Liberties Association has started a petition urging prosecution of RCMP members who have allegedly violated federal statutes.

The association said it has already collected more than 3,000 signatures on the petition.

Do it yourself!

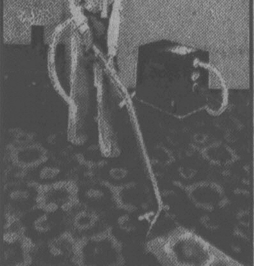

• Save money! • As simple to use as a vacuum! • Gets dirt other methods don't reach! • Carpet dries quickly!

Rent the pro

STEAMEX® carpet cleaner

Machines available at all 1 Hr. Martinizing Stores, Thunderbird Electric, International Paint Stores, Radio Shack, Sidney.

for information phone 386-1212

2-14

K mart

Prices effective till Friday June 30th

While Quantities Last • We reserve the right to limit Quantities

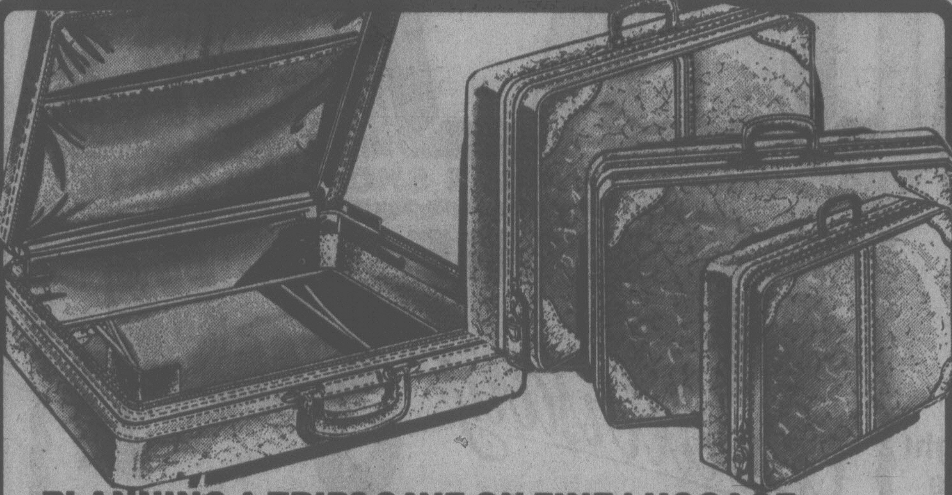

PLANNING A TRIP? SAVE ON FINE LUGGAGE

Don't miss this chance to buy fine quality luggage at an inflation-beater price! Features Vinyl printed cover with matching colour backing. Has zipper and metal frame. Tan, Brown, Blue, Red.

SAVE $3.19 APPROX. 20" CASE K mart Reg. List Price 11.96 K mart Special Price 8.77

SAVE $2.19 APPROX. 19" CASE K mart Reg. List Price 9.96 K mart Special Price 7.77

SAVE $2.19 APPROX. 18" CASE K mart Reg. List Price 7.96 K mart Special Price 5.77

SAVE $2.19 APPROX. 17" CASE K mart Reg. List Price 6.96 K mart Special Price 4.77

SAVE $9.76 COMPLETE 4-PCE. SET K mart Reg. List Price 36.84 K mart Special Price 27.08

13-PCE. CAMPER DINNERWARE SET

Contains 4 each; dinner-plates, mugs, bowls and 1 round wash basin. Plastic. Green/Yellow, Paprika/Gold colour.

K mart Price 3.44

7-PCE. PATIO/CAMPER SET

Contains 52-oz. pitcher and 6 heavy duty tumblers. Made of chip and stain resistant Plastic. Paprika, Gold colour.

K mart Price 3.17

Crown Prince BATH SHEETS

90% Cotton/10% Polyester. Asst'd. colours. Approx. 29 x 58". Slight imperfections should not effect wear.

K mart Price 4.27

MISSES' SHIRT STYLE DRESSES

Just in time for Summer! Misses' pretty print dresses are 85% Acetate/15% Polyester. Has popular self tie belt to accentuate your waistline. Assorted prints. 10-18.

K mart After Sale Price 7.77

K mart Special Price 5.55

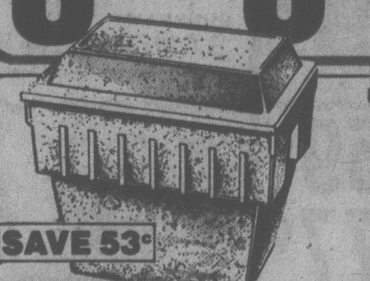

SAVE 53¢ FOAM PLASTIC ICE CHESTS

With moulded handles. Approx. 24-qt. capacity. Approx. 17½x12½x15".

K mart Reg. List Price 1.97

K mart Special Price 1.44

SAVE $5.00 9-QT. SUNPACKER COOLER

Urethane insulated with flip-over lid. 1 hand carry. Approx. 15¾ x 11⅜ x 11".

K mart Reg. List Price 19.97

K mart Special Price 14.97

SAVE 31¢ SANDALFOOT PANTY HOSE

Nylon hose with non-run toe. Beige, Spice. 1 size.

SAVE 31¢ SANDALFOOT KNEE-HI'S

2 pair pack with non-run toe. Beige, Spice. 1 size.

K mart Reg. List Price 88¢

YOUR CHOICE 57¢ Ea.

Thursday JUNE 29th ONLY "DOOR CRASHER"

200 KLEENEX FACIAL TISSUES

White, Pink, Yellow, Blue, Lavender, Green.

LIMIT 2 PER CUSTOMER. LIMITED QUANTITIES

K mart Price 49¢ NO RAIN CHECKS

Thursday JUNE 29th ONLY "DOOR CRASHER"

PACK OF 70—9" PAPER PLATES

Stock up now for all your Summer picnics.

LIMIT 3 PER CUSTOMER. LIMITED QUANTITIES

K mart Price 83¢ NO RAIN CHECKS

Friday JUNE 30th ONLY "DOOR CRASHER"

140 HOMESPUN FLORAL NAPKINS

140 single ply napkins. Approx. 10½ x 12".

LIMIT 3 PER CUSTOMER. LIMITED QUANTITIES

K mart Price 77¢ NO RAIN CHECKS

Friday JUNE 30th ONLY "DOOR CRASHER"

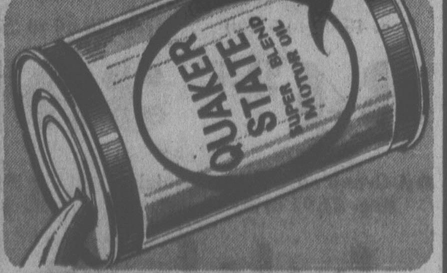

10W/30 QUAKER STATE MOTOR OIL

Helps keep your engine running smoothly!

LIMIT 4 PER CUSTOMER. LIMITED QUANTITIES

K mart Price 1.04 NO RAIN CHECKS

Sky Shops Jury Closeted

MONTREAL (CP) — Superior Court Justice Jean-Guy Boilard has ordered the jury in the "Sky Shops" trial of Liberal Senator Louis Giguere held incommunicado until they reach a verdict, even though they have not yet begun deliberating.

Mr. Justice Boilard made the decision Monday after final summations by defence lawyer Bruno Pateras and Crown prosecutor Bernard Beaudry were delayed by procedural wrangling.

The jury was kept out of the courtroom for an hour Monday morning while the lawyers argued points of law with Mr. Justice Boilard. The discussions cannot be reported because the jury was not present.

When the jurors were led in, the judge asked whether any of them had read last Friday's edition of the French-language tabloid Montreal-Matin.

Two jurors answered that they had, and Mr. Justice Boilard ordered the other 10 from the courtroom while he questioned the two. Again there was a ban on publication of the discussions.

After that delay, proceedings in the case resumed with Pateras beginning a four-hour summation to the jury.

Giguere is charged with having conspired with three men—former National Hockey League president Clarence Campbell, Bahamas businessman Gordon Brown and the late Montreal businessman Louis Lapointe—to accept a benefit of $95,000 from the sale of 5,000 shares in Sky Shops Export Ltd., which ran a duty-free shop at Montreal's Dorval airport.

The charges allege that the benefit was given in return for the use of political influence in having Sky Shops' lease at Dorval extended for five years.

Crown witnesses have testified that Giguere bought the 5,000 Sky Shops shares for $1 each in June, 1972, and sold them for $20 each five months later, when the company was bought out by P. Lawson Travel (Canada) Ltd.

COLONY
MOTOR INN
TOM MIDDLETON
AT THE PIANO
385-2441
COACH LIGHT ROOM

FORD PLANT UP TO ONT.

TORONTO (CP) — Jack Horner, federal minister of industry, trade and commerce, said Monday that Ontario still has a chance to secure a $500-million Ford Motor Co. plant, if the province will co-operate in offering a cash incentive to the company.

Horner said at a news conference that he disagreed with statements made last Friday by John Rhodes, Ontario industry and tourism minister, who said Ontario likely will lose the plant and 2,600 new jobs because Ottawa backed away from an agreement.

Interest Conflict By Ex-NEB Boss?

OTTAWA (CP) — Opposition MPs Monday demanded the government urge Marshall Crowe, former head of the National Energy Board (NEB), to resign from directorships in oil companies because they put him in a conflict of interest.

They said the companies have dealings with the NEB and expressed concern that Crowe's former association with the board could give them an advantage.

Prime Minister Trudeau rejected their demands, saying federal conflict-of-interest guides do not apply to members or former members of quasi-judicial boards such as the NEB, a federal body which screens oil and gas industry plans.

Present guides cover cabinet ministers, MPs, senators and public servants.

The prime minister appeared to change his mind part way through the Commons question period. After rejecting the demands, he said that with the support of the Opposition he will soon publish guides for judges and members of quasi-judicial bodies.

However, he added that they will not apply retroactively.

Quasi-judicial boards or commissions regulate sections of industry and generally are considered to have the powers of a court. There are many of them in government.

Opposition Leader Joe Clark said there was "an odor of evasion" about the Crowe affair and disputed Trudeau's claim that the NEB is a quasi-judicial board. Clark said it advises the government on matters of energy policy.

Crowe, who was NEB chairman until last Dec. 31, recently accepted positions with Petro-Canada, the Crown exploration company, Energy Ventures Co. and Sulpetro Canada Ltd. All these companies are involved in business dealings subject to NEB approval.

New Democratic Party Leader Ed Broadbent asked Trudeau whether he did not consider it appropriate to recommend Crowe step down from these positions "which put him . . . unequivocally in a conflict-of-interest position."

Conservative Bill Jarvis (Perth-Wilmot) said outside the Commons that there may be some suspicions about the fairness of Sulpetro's application for gas export before the NEB because Crowe is undoubtedly still close to his former colleagues.

Other companies may also be discouraged from applying to the NEB because they think a "cosy relationship" between the NEB and the companies Crowe is involved with precludes favorable consideration of their applications.

"Often the perceptual problem is greater than the actual problem," Jarvis said.

Broadbent said members and former members of quasi-judicial bodies should be subject to the same rules as senior public servants.

The government's conflict-of-interest guides bar public servants from accepting a job with a firm that does business with the public servant's former department for up to two years after leaving government.

Trudeau said it is "a delicate matter" for the government to establish guides of behaviour for holders of judicial or quasi-judicial offices because the government may be open to allegations of interference in the judicial process.

However, he added, "we will continue with our work and probably publish such guidelines."

Trudeau said he thought it would be appropriate for the Opposition first to debate a bill introduced in the Commons Monday.

Summer Sale!
Prices Effective till Friday June 30th While Quantities Last
We reserve the right to limit Quantities

SAVE $24.96
12" CANDLE BLACK & WHITE PORTABLE T.V.
AC/DC operation, UHF/VHF channel selection. 100% solid state. White Plastic cabinet, dipole antenna. 90 day warranty. 1-yr. parts-carry in service.
K mart Reg. List Price 124.95
K mart Special Price 99^{99}

MISSES' JUNIORS' & TEEN'S SWIMSUITS
A super selection of 1-pce. & 2-pce. swimsuits. Choose from a variety of styles & fabrics. Asst'd. colours & prints. Misses' 32-38, Juniors' 7-15, Teen's 10-14X.
K mart After Sale Price 7.00
Your Choice 5^{84} EACH

MISSES' TUBE TOPS
Cotton in stripes or solid. Navy, Red, Blue, Black, Yellow, Green. 1 size.
K mart After Sale Price 2.00
K mart Special Price 1^{44}

MISSES' TANK TOPS
Striped Polyester tank tops. Asst'd. patterns & colours. S-L.
K mart After Sale Price 2.50
K mart Special Price 1^{84}

GIRLS' 4-6X SHORTS
80% Cotton/20% Nylon pull-on shorts.
K mart After Sale Price 2.44
K mart Special Price 1^{74}

GIRLS' 4-6X TUBE TOPS
50% Polyester/50% Cotton. Shirred in asst'd prints.
K mart Price 1^{44}

GIRLS' 7-14 SHORTS
Pull-on Polyester shorts in gingham or solid colours.
K mart Price 1^{84}

GIRLS' 8-14 FINE QUALITY SWIMSUITS AT AN EASY PRICE!
So low priced you'll want to buy more than one! Lovely 1-pce. & 2-pce. swimsuits come in a variety of fabrics, colours & styles.
K mart After Sale Price 3.96
K mart Special Price 2^{96}

SAVE $1.11
INFLATABLE WADING POOL!
Approx. 48" diam. x 8" deep wading pool.
K mart Reg. List Price 3.55
K mart Special Price 2^{44}

BOYS' 4-6X SWIM TRUNKS
Nylon swim trunks. Variety of solid colours & screen prints.
K mart Price 1^{22}

ASST. UNISEX TOTE BAGS!
Canvas & Vinyl. Brown, Tan, Green, Natural-Tan, Chestnut, Blue, Black.
K mart After Sale Price 12.87
K mart Special Price 8^{88}

GARBAGE CAN & FREE BAGS
Large capacity Plastic can. Snap lock lid. 10 bags. Avocado, Coppertone.
K mart Price 4^{99}

DISHDRAINER & DRAINBOARD
Sturdy all Plastic construction. Choose from Avocado, Gold or White.
K mart Price 1^{27}

LARGE SIZE DECANTER
Plastic decanters available in a variety of colours. Approx. 80-oz.
K mart Price 88¢

LIMITED QUANTITY ONLY

FOCAL FX135-36 SLIDE FILM
36 exposure slide film. Processing included. Stock up now!
LIMIT 2 PER CUSTOMER
K mart Price 3^{59}

KODAK EG464 MOVIE FILM
Ektachrome type G, 160 ASA. Processing included. A super buy!
LIMIT 2 PER CUSTOMER
K mart Price 4^{30}

SAVE $3.00
AIR MATTRESSES
Rubberized Nylon mattress has 5 ribs & pillow. Includes repair kit. Approx. 28 x 70" Dk.-Blue.
K mart Reg. List Price 14.97
K mart Special Price 11^{97}

UNIVERSITY HEIGHTS SHOPPING CENTRE,
3986 SHELBOURNE, VICTORIA, B.C.

$1.5M Payoff Admitted

TORONTO (CP) — A former dredging executive testified Monday that Canadian Dredge and Dock Co. Ltd. received more than $1.5 million in payoffs between 1971 and 1975 in return for submitting unsuccessful bids on dredging contracts.

Albin Louis Quinlan, former vice-president of McNamara Corp. Ltd. was testifying at the Ontario Supreme Court trial of 11 men and nine companies charged with conspiring to defraud public agencies of more than $4.2 million between 1969 and 1975 by rigging bids on government contracts.

He told the court that Canadian Dredge and Dock lacked the equipment for the contracts on which it submitted bids.

The trial continues.

Egg Boss

OTTAWA (CP) — Murray McBride, 43, has been appointed chairman of the controversial Canadian Egg Marketing Agency.

FAMILY CIRCLE

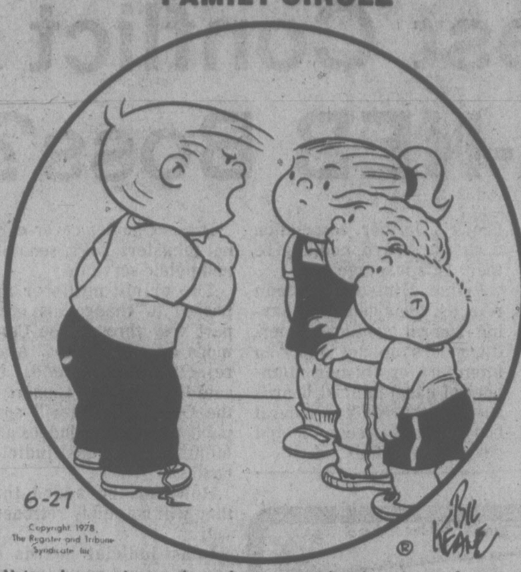
6-27
Copyright 1978, The Register and Tribune Syndicate Inc.
Bil Keane

"Anyhow, I used to be somethin' none of you guys ever were — an only child!"

The Bridge Expert

By FRED KARPIN

In today's deal, which arose in the 1955 World Championship match between the United States and England, the bidding might well be described as amateurish.

East-West vulnerable.
West deals.

NORTH
♠K 10 4
♡6
◇A K Q J 8 5 2
♣7 5

WEST
♠9 8 7 3
♡A K 9 3 2
◇7
♣9 4 2

EAST
♠J 5
♡10 7 4
◇9 6 4 3
♣J 10 6 3

SOUTH
♠A Q 6 2
♡Q J 8 5
◇10
♣A K Q 8

The bidding:

West	North	East	South
Pass	1 ◇	Pass	2 ♡
Pass	4 ◇	Pass	4 NT
Pass	6 NT	Pass	Pass
Pass			

Opening lead: King of ♡.

The bidding presented above took place when the deal was played originally, with England holding the North-South cards. The American West player had no difficulty in coming up with the winning leads at tricks one and two: he cashed the king and ace of hearts, and South was down one.

When the deal was replayed with the United States holding the North-South cards, the bidding was equally non-scientific. North opened the bidding with three notrump. This was a systemic call, as North-South were playing it. The bid showed a long, solid minor suit with a little something on the side.

The American South player, evidently feeling that a small slam was a good contract, promptly bid six notrump. East, on lead, had to guess as to what to lead — and he finally selected the jack of spades. As is evident, North came home with all 13 tricks.

Thus the United States scored 1,020 points at one table for fulfilling the slam with an overtrick; and 50 points at the other table for defeating England's small slam contract.

In my opinion, this deal is a perfect illustration of the extent to which the element of "luck" can determine the destiny of any given contract — and any given match. If the East-West hands had been reversed, the United States would have been defeated at its small-slam contract, with the ace and king of hearts being cashed at tricks one and two; and assuming the same blind opening lead of the jack of spades, England would have fulfilled her small-slam contract.

CRYPTIC CROSSWORD

ANSWERS TO MONDAY'S PUZZLE

ACROSS
1 Reserve teams
7 About
8 India
9 Roe
10 Elaborate
11 Entice
12 Tip-off
15 Essential
17 Emu
18 Riser
19 Drama
21 Clock-watcher

DOWN
1 Reverse gears
2 Rio
3 Entrap
4 Editorial
5 Media
6 Have a flutter
7 Agent
10 Eccentric
13 Opera
14 Window
16 Sisal
20 Act

CLUES

ACROSS
1 Adventurous trip — a distant one beyond the suth (6)
4 Takes to present-day post, maybe (6)
9 High churchman to indicate one of the chief directions (8,5)
10 Ale must produce charms (7)
11 It's an altogether different material (5)
12 Bounds softly in the pastures (5)
14 See 8 Down
18 Films that are essential for anglers (5)
19 Passing out parade (7)
21 Weapon training school? (7,2,4)
22 Bound to be a liquid asset (6)
23 Description of a car engine — that could be agreed (6)

DOWN
1 Kind of community service for convivial gathering (6)
2 One who informs of future wealth? (7-6)
3 and 15 Down. Bring up charges (5,6)
5 Accumulated sediment is put back in the storehouse (7)
6 If the wrong type is employed, it may get in the paper (8,5)
7 Finding a location and getting on target, we hear (6)
8 and 14Ac. Not a proper beginning for the most specious painting (5,5)
13 Somehow entraps part of the horse's foot (7)
15 See 3 Down
16 Almost cover up the fallen debris (5)
17 Let deals be arranged round the East (6)
20 To do some pillaging a weapon is needed (5)

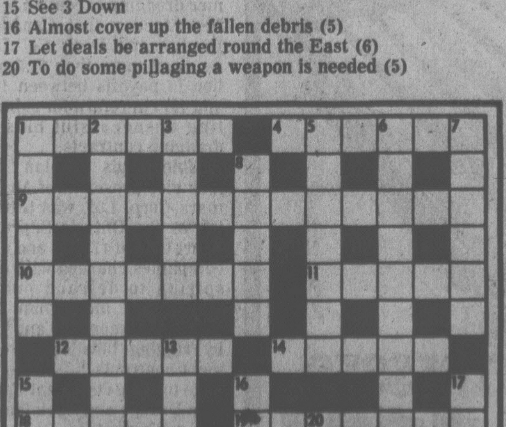
1
2
3
4
5
6
7
8
9
10
11
12
13
14
15
16
17
18
19
20
21
22
23

CRYPTIC: 18

SOLUTIONS WEDNESDAY
GRID. No. 18

DENNIS THE MENACE

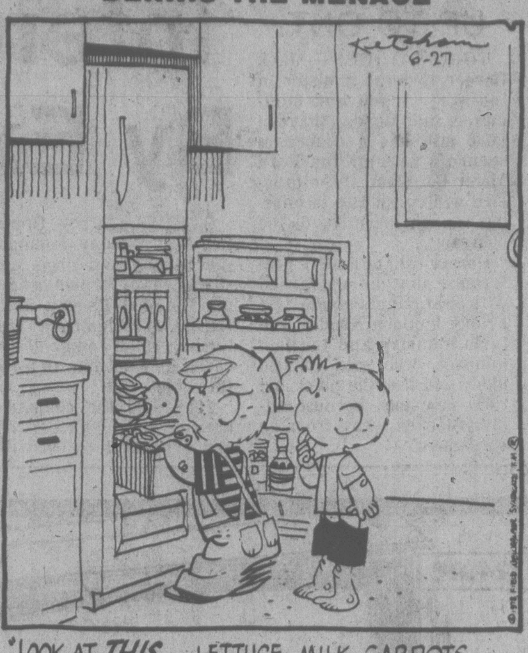
Ketcham 6-27
© 1978 Field Newspaper Syndicate

"LOOK AT *THIS* ... LETTUCE, MILK, CARROTS... EVERYTHING BUT **FOOD**!"

WORDY GURDY

BY TRICKY RICKY

Every answer is a rhyming pair of words (like FAT CAT and DOUBLE TROUBLE), and they will fit in the letter squares. The number after the definition tells you how many syllables in each word. To win $10, send your original rhymes with your definitions to this newspaper. All entries become the property of UFS, Inc.

1. Rise, little dog (1)
2. Abe Vagoda's plate (1)
3. Topnotch "Dracula" type (1)
4. On top of President Cleveland (2)
5. River horse's lighters (2)
6. Grinning while shaping your nails (2)
7. Bryant's bananas (3)

Thanks and $10 to Salvatore Falcone Jr. of Brentwood, NY for #7. Send *your* entry to this newspaper.

© 1978 United Feature Syndicate.

ANSWERS:
1. UP PUP 2. FISH DISH 3. CHAMP VAMP 4. OVER GROVER
5. HIPPOS ZIPPOS 6. SMILING FILING 7. ANITAS CHIQUITAS

6-27

LITTLE PEOPLE'S PUZZLE

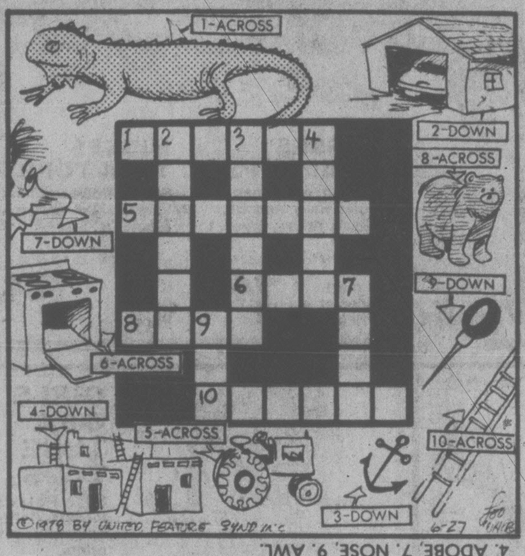
1-ACROSS
2-DOWN
8-ACROSS
7-DOWN
9-DOWN
6-ACROSS
4-DOWN
5-ACROSS
10-ACROSS
3-DOWN
1
2
3
4
5
6
7
8
9
10
©1978 BY UNITED FEATURE SYND INC
6-27

ANSWERS: Across—1. IGUANA, 5. TRACTOR, 6. OVEN, 8. BEAR, 10. LADDER. Down—2. GARAGE, 3. ANCHOR, 4. ADOBE, 7. NOSE, 9. AWL.

YOUR HOROSCOPE

Astrological Forecast for Wednesday, June 28

ARIES (March 21-April 19): Cycle high — accent on home, gifts, crucial decisions, diplomacy, improved domestic circumstances. Taurus, Libra, Scorpio persons figure prominently. One who adores you says so, breaks the ice and your digestion improves as result.

TAURUS (April 20-May 20): Subtle approach brings results. Be discreet, show that you can keep a secret. Be cheerful if visiting one confined to home, hospital. Pisces, Virgo individuals are part of scenario. See Places, people as they are — avoid self-deception. Element of mystery should be enjoyed, not feard.

GEMINI (May 21-June 20): Accent on affection, creativity, self-esteem, love. Wish comes true — accept responsibility that accompanies it. Emotions dominate. However, there is room for logic — and an accounting. Avoid extravagance, take nothing for granted. Capricorn has plenty to say, much is pertinent.

CANCER (June 21-July 22): Aim toward goal. Refuse to be sidetracked by minor incidents, annoyances. Finish what you start. Refuse to be intimidated by one who gestures, speaks loudly, wrings hands and sings the blues. Superior will grant you recognition.

LEO (July 23-Aug. 22): Reading, writing, communication, educational and creative projects dominate. Talents will not be permitted to lie fallow; lethargy is hit with a knockout punch. You are on way to making yourself seen and heard—pioneering concept is most likely to succeed.

VIRGO (Aug. 23-Sept. 22): Restrictions, blocks, obstacles, financial reevalution are on agenda. You learn to work with material at hand. Partner, mate will aid in getting the most for money. Exchange of confidences brings you closer to important person in your life.

LIBRA (Sept. 23-Oct. 22): Leave details for another time; this is your day for grasping overall view, checking legal aspects, being a vigilant observer and listening to suggestions from others, especially partner or mate. Sense of humor is ally. You are not "stuck." You survive and win!

SCORPIO (Oct. 23-Nov. 21): Accent on service, health, employment; steady routine, pace enables you to succeed. Steer away from sensationalism. Persons who depend upon you could make unusual requests. Maintain balance — and be guided by past experience and common sense.

SAGITTARIUS (Nov. 22-Dec. 21): Lunar aspect coincides with significant changes, fulfillment where emotions are concerned. Creative capabilities surge forward. Gemini, Virgo persons are in picture. You are complimenfed on appearance, vitality. Yes, love is part of scenario!

CAPRICORN (Dec. 22-Jan. 19): Home, security, property values and taxes — these dominate. Family needs, practical issues, vacation pleasure and budget command attention. Taurus, Libra, Scorpio persons figure prominently. Review material. Become familiar with subtle nuances — someone may try to "surprise" you.

AQUARIUS (Jan. 20-Feb. 18): Arguments could be "full of holes." Know it and don't be awed or intimidated by reputations, traditions. Adhere to your own principles. Many now make empty promises. Obligations should be verified in writing. Message will become crystal clear.

PISCES (Feb. 19- March 20): Emotions, possessions, money comingle — cycle moves up and adventure is on horizon. Capricorn, Cancer persons figure prominently — so does the number 8. Your presence is felt; you gain more authority and will have added responsibility.

FUN WITH FIGURES

By J. A. H. HUNTER

This shouldn't worry you unduly!

Each distinct letter in the addition stands for a particular but different digit. For example. Obviously S stands for 1. What does it all add up to?

```
  NO
MORE
ROOM
————
SORRY
```

(Answer tomorrow)

Yesterday's answer: Amanda 67 years old.

Mr. Hunter answers all letters: Ideas welcomed.

WINNIE THE POOH

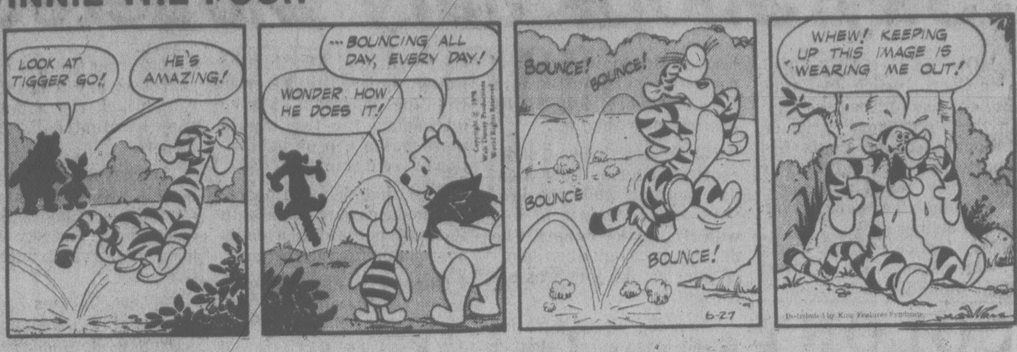
LOOK AT TIGGER GO!
HE'S AMAZING!
...BOUNCING ALL DAY, EVERY DAY!
WONDER HOW HE DOES IT!
Copyright © 1978 Walt Disney Productions World Rights Reserved
BOUNCE!
BOUNCE!
BOUNCE
BOUNCE!
6-27
WHEW! KEEPING UP THIS IMAGE IS WEARING ME OUT!
Distributed by King Features Syndicate

SUPERHEROES

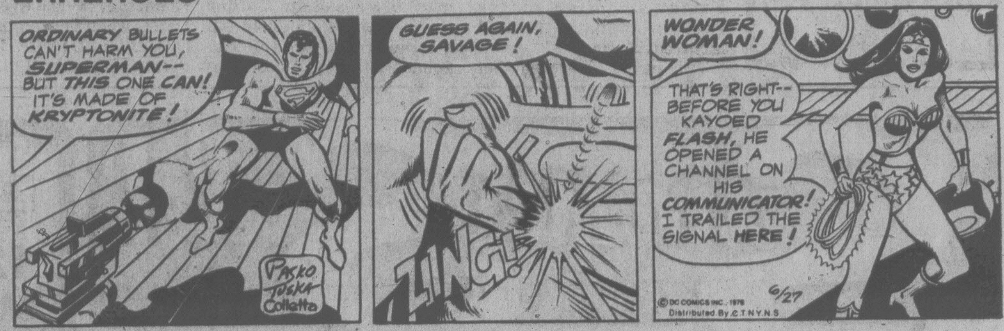
ORDINARY BULLETS CAN'T HARM YOU, SUPERMAN-- BUT THIS ONE CAN! IT'S MADE OF KRYPTONITE!
Pasko Tuska Colletta
GUESS AGAIN, SAVAGE!
ZING!
WONDER WOMAN!
THAT'S RIGHT-- BEFORE YOU KAYOED FLASH, HE OPENED A CHANNEL ON HIS COMMUNICATOR! I TRAILED THE SIGNAL HERE!
© DC COMICS INC. 1978
Distributed By C.T.N.Y.N.S.
6/27

HAGAR

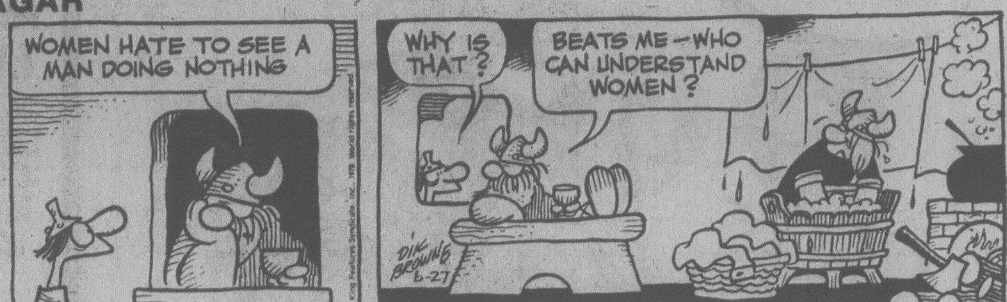
WOMEN HATE TO SEE A MAN DOING NOTHING
© King Features Syndicate, Inc., 1978. World rights reserved.
WHY IS THAT?
BEATS ME—WHO CAN UNDERSTAND WOMEN?
DIK BROWNE 6-27

PEANUTS

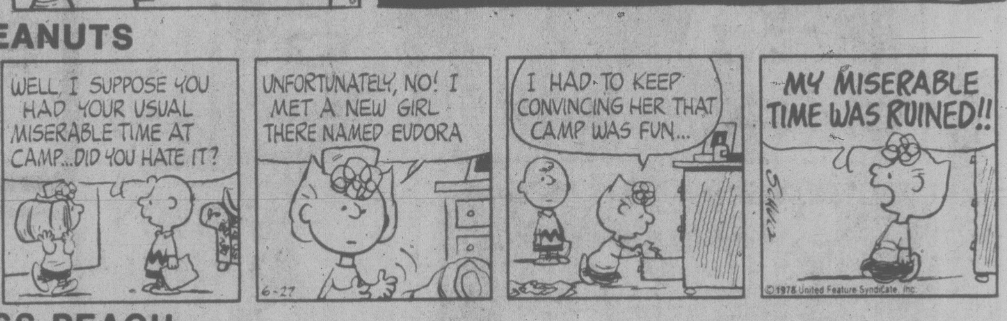
WELL, I SUPPOSE YOU HAD YOUR USUAL MISERABLE TIME AT CAMP...DID YOU HATE IT?
UNFORTUNATELY, NO! I MET A NEW GIRL THERE NAMED EUDORA
6-27
I HAD TO KEEP CONVINCING HER THAT CAMP WAS FUN...
MY MISERABLE TIME WAS RUINED!!
SCHULZ
© 1978 United Feature Syndicate, Inc.

MISS PEACH

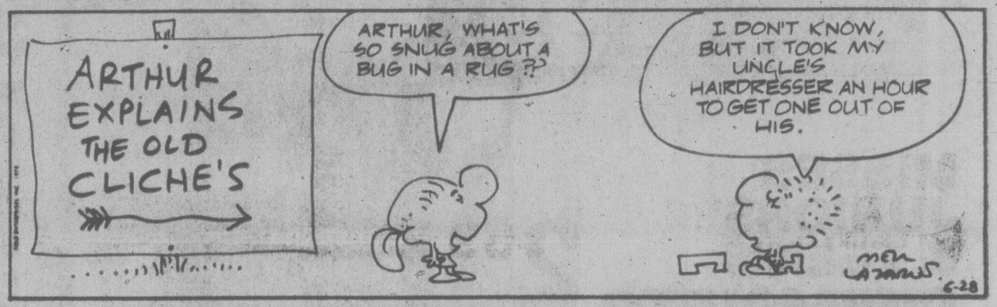
ARTHUR EXPLAINS THE OLD CLICHE'S
ARTHUR, WHAT'S SO SNUG ABOUT A BUG IN A RUG?!
I DON'T KNOW, BUT IT TOOK MY UNCLE'S HAIRDRESSER AN HOUR TO GET ONE OUT OF HIS.
MELL LAZARUS
6-28

B.C.

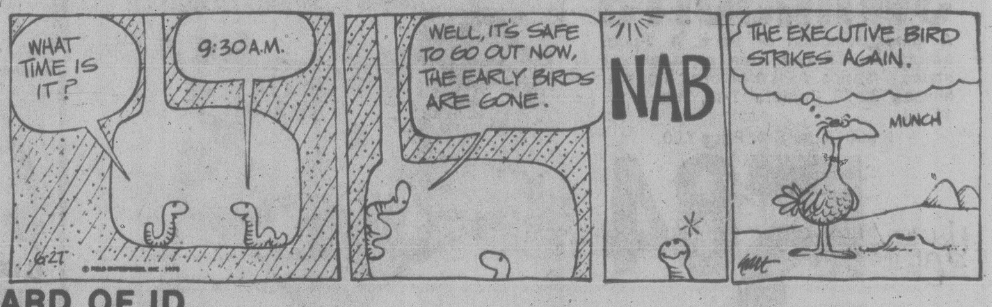
WHAT TIME IS IT?
9:30 A.M.
6-27
WELL, IT'S SAFE TO GO OUT NOW, THE EARLY BIRDS ARE GONE.
NAB
THE EXECUTIVE BIRD STRIKES AGAIN.
MUNCH
hart

WIZARD OF ID

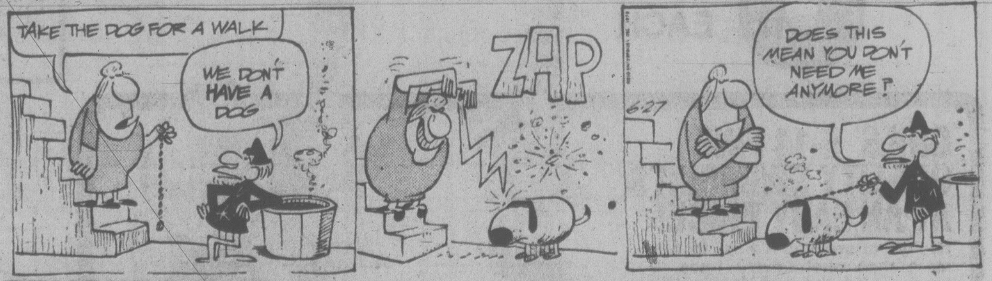
TAKE THE DOG FOR A WALK
WE DON'T HAVE A DOG
ZAP
6-27
DOES THIS MEAN YOU DON'T NEED ME ANYMORE?

APARTMENT 3-G

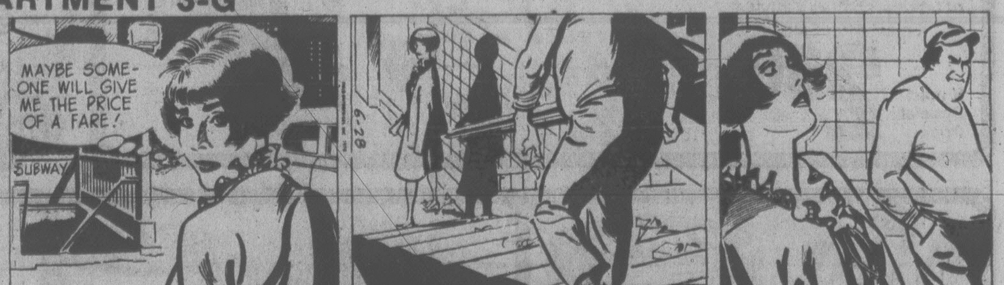
MAYBE SOMEONE WILL GIVE ME THE PRICE OF A FARE!
SUBWAY
6-28

NANCY

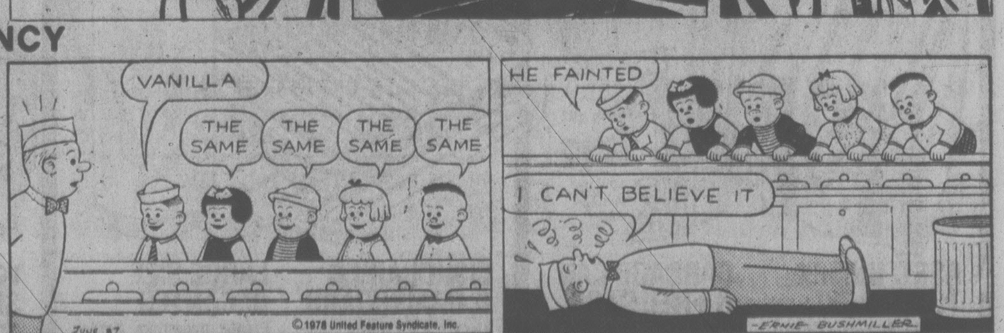
VANILLA
THE SAME
THE SAME
THE SAME
THE SAME
JUNE 27
© 1978 United Feature Syndicate, Inc.
HE FAINTED
I CAN'T BELIEVE IT
ERNIE BUSHMILLER

MARK TRAIL

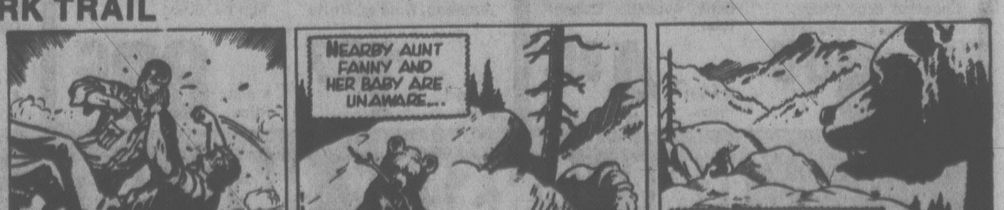
THE FIGHT BETWEEN JAMIE McPHERSON AND MARK GOES ON...AND ON...AND ON!
NEARBY AUNT FANNY AND HER BABY ARE UNAWARE...
THAT A MARAUDING MALE GRIZZLY HAS HIS EYES ON THE CUB

SUMMER-LOVIN' FOOD BUYS

Gov't Inspected
Ready To Eat

smoked hams

Shank Portion

1^{29} lb.

Gov't Inspected • Olympic
sliced chicken loaf 16-oz. pkg. 1^{39}

Gov't Inspected • B.C. Grown • Fresh
whole frying chicken Grade A lb. $89^{¢}$

Gov't Inspected • B.C. Grown • Fresh
frying chicken halves for the barbecue lb. $95^{¢}$

Gov't Inspected • B.C. Grown • Fresh
cut-up tray pack fryers lb. $99^{¢}$

Gov't Inspected • Meteor
bulk beef Burgers 3-lb. pkg. 2^{99}

Gov't Inspected • Wiltshire
dinner sausage 1-lb. pkg. 1^{19}

Gov't Inspected • Olympic
sliced bologna 16-oz. pkg. $99^{¢}$

save&fly

with \$5 travel vouchers
you could cut the cost of your next holiday airfare by saving our cash register tapes...

BATHROOM TISSUE
Swansdown White 4-roll pkg. $99^{¢}$

FRUIT DRINKS
Allens Assorted 48-fl.-oz. tin $59^{¢}$

TEA BAGS
Salada pkg. of 120 bags 3^{39}

CANNED HAMS
Maple Leaf 1½-lb. tin 3^{39}

ICE CREAM
Family Style or Big Dipper. 4-litre pail 2^{69}

FROZEN LEMONADE
Sunspun Regular or Pink 12½-fl.-oz. tin 2 TINS $79^{¢}$

FROZEN PEAS
Frozo Choice 2-lb. pkg. $57^{¢}$

CHARCOAL BRIQUETTES
Grilltime 20-lb. bag 2^{99}

WHOLE KERNEL CORN
Green Giant Fancy 12-fl-oz. tin 2 TINS $89^{¢}$

BEANS WITH PORK
Libby's Deep Brown 14-fl.-oz. tin 2 TINS $89^{¢}$

TOMATO KETCHUP
Heinz 32-fl.-oz. bottle 1^{29}

DOG FOOD
Husky 25-oz. tin 2 TINS $79^{¢}$

BICKS DILL PICKLES WITH GARLIC / PLAIN / POLSKI OGORKI 48-fl.-oz. bottle 1^{39}

PREPARED MUSTARD FRENCH'S 16-oz. jar $49^{¢}$

McLarens
ASSORTED RELISHES McCLARENS 12-fl.-oz. jar $59^{¢}$

LUNCHEON MEAT KAM 12-oz. tin $99^{¢}$

ORANGE FLAVOUR CRYSTALS SUNGOLD, 6½-oz. pkg. 2 PKGS $79^{¢}$

GROUND COFFEE NABOB TRADITION 1-lb. vac bag 3^{59}

COFFEE WHITENER NABOB Coffee Team 16-oz. jar 1^{09}

STONED WHEAT THINS WESTONS, 10-oz. pkg. $69^{¢}$

AUSTRALIAN PINEAPPLE SUNSPUN, 14-fl.-oz. tin 2 TINS $89^{¢}$

SHAMPOO OR HAIR CONDITIONER REVLON FLEX, 350-ml bottle 1^{49}

CORN OIL MARGARINE FLEISCHMANNS 2-lb. pkg. 2^{19}

ALUMINUM FOIL ALCAN 18"x25 ft. pkg. 1^{09}

PAPER TOWELS WHITE SWAN 2-roll pkg. 1^{09}

POTATO CHIPS NALLEY'S 225-g pkg. $69^{¢}$

YOGURT SHAKES FOREMOST 500-ml carton $53^{¢}$

SOUR CREAM FOREMOST or PALM 500-ml carton $79^{¢}$

WINDSOR SALT DIAL SHAKER 250-g carton 2 FOR $55^{¢}$

GROUND BLACK PEPPER SAFARI, 5½-oz. jar 2^{98}

HAIR SPRAY REVLON FLEX Non-Aerosol, 350-ml bottle 2^{29}

Local Grown
HOTHOUSE TOMATOES
Canada No. 1 lb. $69^{¢}$

California
SEEDLESS GREEN GRAPES
Canada No. 1 lb. $89^{¢}$

California
WHOLE WATERMELON lb. $15^{¢}$

Prices Effective Tuesday, June 27th to Fri., June 30th.
ALL SHOP-EASY STORES WILL BE CLOSED SAT., JULY 1st.
We reserve the right to limit quantities.

5 STORES TO SERVE YOU.

230 Cook St.
2187 Oak Bay Ave.
Colwood Plaza
Shelbourne Plaza
Cadboro Bay Village

SHOP-EASY FOODS

386-2121
Monday through Friday 8 a.m. to 6 p.m.
Saturday 8 a.m. to 5:30 p.m.

CLASSIFIED ADVERTISING

Vancouver Island's Largest Shopping Centre in Print

386-2121
Monday through Friday 8 a.m. to 6 p.m.
Saturday 8 a.m. to 5:30 p.m.

CLASSIFIED RATES ADVERTISING

All rates quoted are for insertion in both the Daily Colonist and Victoria Times.

Single Paper rates available on request.

REGULAR CLASSIFIED LOCAL RATE PRIVATE PARTY ONLY

10 word minimum
1 or 2 days
13c per word per day
3 to 5 consecutive days
11c per word per day
6 consecutive days or more
9c per word per day

All real estate, mobile home, rental and business advertising is considered to be commercial advertising and will be charged for accordingly.

REGULAR CLASSIFIED LOCAL RATE COMMERCIAL ADVERTISING

10 word minimum
1 or 2 days
16.5c per word per day
3 to 5 consecutive days
13.5c per word per day
6 or more consecutive days
11.5c per word per day

SEMI-DISPLAY LOCAL RATES

Any advertisement which varies from 6 pt. regular classified style shall be considered semi-display 14 agate lines per column inch
1 or 2 days
60c per agate line per day
3 to 5 consecutive days
54c per agate line per day
6 or more consecutive days
48c per agate line per day

NATIONAL AND OUT OF PROVINCE RATE

Regular Classified 18c per word
Semi-Display 70c per agate line
14 agate lines per column inch

BIRTH NOTICES

Up to 30 words $3.50
Each additional word 13c

DEATH NOTICES, MEMORIAL NOTICES AND CARDS OF THANKS

51.50c per count line per day
3 consecutive days
45c per count line per day

PRIVATE BOX NUMBERS

$3.00 except Help Wanted Advertisement, $4.75 which includes a Position Filled Advertisement.

Contract rates for local businesses available on request.

CLASSIFIED ADVERTISING COPY DEADLINES

REGULAR CLASSIFIED advertising may be placed in The Daily Colonist up to 5 p.m. the day prior to publication and in the Victoria Times up to 6:00 p.m. the day prior to publication.

SEMI-DISPLAY advertising may be placed in The Daily Colonist up to 12 noon the day prior to publication and in the Victoria Times up to 4 p.m. the day prior to publication.

CLASSIFIED SERVICE FOR DUNCAN COWICHAN VALLEY AND CHEMAINUS

Classified Ads phoned in to our Duncan office before 3:30 p.m. will appear in the following day's papers.

746-6181

TERMS OF PUBLICATION

F.P. Publications (Western) Limited shall not be liable for non-insertion of any advertisement beyond the amount paid for such advertisement.

In the event of error occuring the liability of F.P. Publications (Western) Limited shall not exceed the charge for the space actually occupied by the item in question.

All claims on error in publication shall be made within 12 hours thereafter and if not made shall not be considered. No claim will be allowed for more than one incorrect insertion not for errors not affecting the value of advertisement.

All estimates of cost are approximate. Advertisers will be charged with space actually used.

All advertising copy will be subject to the approval of the Victoria Press, who reserve the right in its sole discretion to classify, reject or insert copy furnished.

All advertisements must comply with the British Columbia Human Rights Act. This act states no advertisement may state or imply a preference, limitation or specification on the basis of an applicant's race, religion, colour, marital status, ancestry, place or origin, age; or sex (unless the matter relates to the maintenance of public decency AND prior approval has been obtained through the Human Rights Branch).

While every endeavor will be made to forward replies to box numbers to the advertiser as soon as possible, we accept no liability in respect of loss or damage alleged to arise through either failure or delay in forwarding such replies, however caused, whether by negligence or otherwise.

NOTICE OF COPYRIGHT

Full complete and sole copyright in any advertisement produced by F.P. Publications (Western) Limited is vested in and belongs to F.P. Publications (Western) Limited, provided, however, that copyright IN THAT PART AND THAT PART ONLY of any such advertisement consisting of illustrations, borders, signatures or similar components which is, or are, supplied to Victoria Press by the advertiser in the form of reproduction proofs, veloxs, engravings, etc., and incorporated in said advertisement shall remain in and belong to the advertiser.

BUSINESS OFFICE HOURS

Monday to Friday
8:30 a.m. to 5 p.m.

Mailing Address:
Victoria Press
P.O. Box 300
Victoria, B.C.
V8W 2N4

PHONE DIRECT
386-2121
TO PLACE YOUR CLASSIFIED ADVERTISEMENT

CLASSIFICATION INDEX

VITAL STATISTICS
1 Births
8 Cards of Thanks

THE FOLLOWING SEVEN CLASSIFICATIONS ON THE LAST PAGE OF CLASSIFIED
305 Deaths and Funerals
308 Cards of Thanks
309 In Memoriams
310 Funeral Directors
311 Monumentals
312 Florists
313 Miscellaneous

NOTICES
14 Announcements
15 Coming Events and Meetings
16 Catering, Banquets and Reception Rooms
17 Restaurants
18 Places to Visit
20 Lost and Found

EMPLOYMENT
21 Help Wanted — General
22 Office Help
23 Skilled Trades
24 Sales Persons and Agents
25 Teachers
26 Part Time—Temporary Help
28 Employment Service
30 Situations Wanted

BUSINESS SERVICES AND DIRECTORY
36 Business Services and Directory

PERSONAL SERVICES
38 Travel
33 Bands, Musicians and Orchestras
34 Pre-Recorded Music
40 Business Personals
43 Dancing
42 Education
71 Music Teachers
39 Personals
32 Trade Schools

MERCHANDISING
83 Aircraft
117 Antiques and Arts
78 Bicycles
80 Boats and Marine
65 Building Supplies
93 Cameras, Supplies and Photo Finishing
127 Chicks, Poultry, Hatching Eggs, Supplies
101 Childrens Miscellaneous
135 Farm Implements
60 Fuel
97 Furniture
120 Garden Supplies
99 Groceries, Meats and Produce
130 Heavy Equipment and Machinery
128 Livestock, Supplies and Events
100 Miscellaneous for Sale
103 Miscellaneous Wanted
109 Miscellaneous to Rent
77 Motorcycles
70 Musical Instruments
125 Pets and Supplies
96 Ranges, Stoves and Furnaces
92 Sporting Goods
81 Sailboats
115 Swaps
63 Timber
98 TV, Stereo, Radio Sales and Service
112 Wanted to Rent, Miscellaneous
116 Coins and Stamps

AUTOMOTIVE
155 Automobile Financing and Insurance
164 Auto Body and Painting
162 Auto Repairs, Service and Towing
168 Campers, Trailers and Motor Homes
166 Cars and Trucks Wanted
150 Cars for Sale
151 Sports, Import Cars
148 Lease Vehicles
169 Mobile Homes and Parks
149 New Car Directory
160 Parts, Accessories
158 Tires
154 Trucks, Buses and Vans
156 U-Drive and Auto Washing

ACCOMMODATION
185 Convalescent and Rest Homes
175 Hotels
178 Summer Homes, Cottages and Resorts
181 Tourist Accommodation

RENTAL
201 Apartments to Rent, Furnished
200 Apartments to Rent, Unfurnished
202 Furniture to Rent
203 Apartments Wanted
206 Duplexes to Rent
207 Duplexes Wanted to Rent
215 Halls, Warehouses, Stores and Offices to Rent
197 Housekeeping Rooms to Rent
199 Housekeeping Rooms Wanted
211 Houses to Rent, Furnished
210 Houses to Rent, Unfurnished
212 Houses Wanted to Rent
190 Room and Board
191 Room and Board Wanted
193 Rooms to Rent
194 Rooms Wanted
204 Shared Accommodations

FINANCIAL
155 Automobile Financing and Insurance
233 Mortgage Loans and Insurance
234 Mortgages for Sale
230 Personal Loans and Insurance
235 Wanted to Borrow

REAL ESTATE
280 Acreage for Sale and Wanted
240 Business Opportunities
241 Business Opportunities Wanted
247 Commercial or Industrial Properties
258 Condominiums
259 Townhouses
253 Country Homes and Properties
270 Exchange Real Estate
290 Farms for Sale and Wanted
263 Garages for Sale, Rent, Wanted
293 Gulf Island Properties
250 Houses for Sale
265 Houses Wanted to Buy
295 Listings Cancelled
268 Listings Wanted
271 Lots for Sale
294 Mainland and Out-of-Province Properties
273 Property for Sale
274 Property Wanted
244 Revenue Property
245 Revenue Properties Wanted
285 Up-Island Properties
256 Waterfront Properties

SUBSCRIPTION RATES

Wherever carrier service is maintained, $4.00 per month.

By mail — Vancouver Island and Gulf Islands, $6.00 per month, $17.50 per 3 months, $35.00 per months, $70.00 per year. Rest of Canada, $7.00 per month, $20.00 per 3 months, $40.00 per 6 months, $80.00 per year.

Outside Canada, $18.50 per month, $220 per year.

BY MAIL
Saturday Times Only
Sunday Colonist Only

Canada, 60 cents per copy, $30.00 per year.

Outside Canada, $1.00 per copy, $50.00 per year.

CIRCULATION REPRESENTATIVES

Duncan, Chemainus—Mr. HILTON HOL. 746-6181
Nanaimo 753-2766
Lake Cowichan 749-6206

United States Representatives
LANDON ASSOCIATES INC.
New York, Chicago, Southfield, Atlanta, Boston, San Francisco, Los Angeles, Philadelphia, Rochester, Cleveland, Charlotte, Cincinnati, Syracuse, Hamburg, Williamstown, Clinton, Memphis, Levittown, Raleigh.

PAGE REPRODUCTIONS OR MICROFILM COPIES OF COMPLETE PAPERS AVAILABLE FOR ALL PAPERS PUBLISHED
PHONE 382-7211, LOCAL 276

1 BIRTHS

DALZIEL — Gordon and Elizabeth (nee Carpenter) are happy to announce the birth of their daughter, Serena Rae, 8 lbs., 3 ozs., on June 8, 1978. Many thanks to Dr. McGregor and maternity staff at Victoria General Hospital.

GOLD — born to Jeff and Joan (nee Gray) June 19, Ryan Jeffery, 8 lbs. 8½ oz., a brother for Ross, thanks to Dr. Horne and Jubilee Staff.

LEPARD — Born to Larry and Phyllis a boy, Robin Peter, 7 lbs. 7 ozs. on June 18, 1978. Thanks to Dr. Grimwood and staff at Royal Jubilee Hospital.

LEYLAND — Born to John and Bev, a girl, Andrea Kathleen, 5 lbs., 12 ozs. on June 16, 1978. A new sister for Meredith. Special thanks to Dr. G. McLean, Dr. M. Morrison and the wonderful maternity staff of Royal Jubilee Hospital. (Insured).

REID — Born to James and Pierrette on June 21, 1978 a beautiful girl, Catherine Eva, 8 lbs., 7 ozs. Thanks to Dr. Gough and maternity staff at Royal Jubilee.

DEATH and FUNERAL ANNOUNCEMENTS DIRECTLY FOLLOWING CLASSIFIED

14 ANNOUNCEMENTS

SAANICH PENINSULA HOSPITAL Raffle June 14th, 1978; 1st prize—picture: Mrs. H. Payne No. 3213. 2nd prize — cushions: Mrs. E. McWilliams No. 3322. 3rd prize — vase: Anita Henderson No. 3021.

SUMMER PROGRAM
Monday - Friday, 8:00 - 5:30, July 4-September 1. Recreational program for children aged 6-12. Bishop Cridge Centre, 384-8058.

15 COMING EVENTS and MEETINGS

ATHLETIC BINGO
Wednesday
VICTORIA CURLING CLUB
Early Birds 7 p.m.
NO GAME
Less Than $40
GAMES OF
$50, $80, $100
OR MORE
20th GAME
$300
ONE YEAR'S FREE BINGO to first single winner in second half.

PARISH BINGO
Parish Hall, Langford
798 GOLDSTREAM AVE.
TUESDAY, 8 P.M.
15 Games
Free Admission, 5c card
Minimum Prize $25
1st and 7th Game — $50
ONE Final Game
FULL CARD
$150 Prize

LADIES CONSIGNMENT SHOP, now open, at 2027 Oak Bay Ave. (just inside the Tweed curtain). We accept quality fashions and shoes for resale. For particulars please phone 595-5432 (11-5 p.m. Closed Mondays).

ARTS, CRAFTS, ECOLOGICAL groups, musicians, bands; we may need you for our outdoor concert in August. If you're interested contact 382-9046 for more info.

BINGO, WED. AFTERNOON 1:30 p.m. OAP Hall, 1600 Government Street.

16 CATERING, BANQUETS and RECEPTION ROOMS

GEORGE'S BAVARIAN BANQUET FACILITIES
1021 Pandora 383-7121
INTERNATIONAL CUISINE
3 DINING ROOMS AVAILABLE
SMALL OR LARGE PARTIES
UP TO 150 SEATING CAPACITY
ENTERTAINMENT AVAILABLE ON REQUEST

PLANNING A WEDDING, BANquet or just a get-together—
Call THE PROFESSIONALS
Bar Catering. 477-3425
Let Us Serve You.

BLACK PRINCE CATERING (1976) Ltd., 655 Douglas St. 388-4488. For all your catering needs in our roof top Queens Reception Room or on your premises.

20 LOST and FOUND

LOST: AGATE RING ON JUNE 17th at Prospect Lake Public Beach. Sentimental value. Reward. Please phone Jacquie at 382-9312 or 479-7101 local 289.

LOST: BILL FOLDER, CONTAINing treasured pictures, credit cards and money. Keep money, please return the rest. 658-5000.

LOST IN METCHOSIN AREA neutered male cat, black with white chest. "Wolfgang". Reward. 478-5804.

ANYONE KNOWING THE whereabouts of any red doberman pups, please call 383-5724. Substantial reward. 511 MacAulay.

LOST: MAN'S SUNGLASSES, parking lot beside the Bay, gold coloured wire frames. Phone 382-3967 after 5.

LOST — BAY AND QUADRA area. Petite grey tabby female cat, reward, phone before 5, 383-1830.

LOST: TWO-MONTH-OLD AFGHan cross puppy, Oak Bay Border area, 1611 Morrison, call 595-5304 or 595-4651.

LOST: BRACELET SAYING "Melanie Eng" in gold letters, reward, 477-2186.

BLUE BUDGIE LOST ONE week ago at Quadra-McKenzie. If spotted, please phone 478-9814.

DESPERATELY MISSED VERY small, white French Poodle, James Bay, 383-3030. Reward.

LOST: WHITE MALE BULL TERrier, 17 Mile House Pub vicinity, please contact 642-5362.

LOST: SUNDAY TELE-INSTAMAtic camera, near Beacon Hill Park playground. Reward. 479-5726.

LOST: LADIES' PAIR OF GREY framed glasses, in East Sooke Park. Call evenings, 479-6660.

LOST: OAK BAY VILLAGE, Bifocals, red case with English address, reward. 592-7826.

LOST — SNOW TIRE ON SPLIT rim wheel, Glanford, Vanalman Avenue, 479-7347.

FOUND — ONE HUBCAP, FAIRways Parking Lot. 383-1381.

TRADE THROUGH CLASSIFIED

21 HELP WANTED GENERAL

ADVERTISEMENTS IN THIS CLASSIFICATION MUST COMPLY WITH THE BRITISH COLUMBIA HUMAN RIGHTS ACT

PROFITABLE DAILY COLONIST routes available in the following Up-Island locals:
Greendale Rd.—Lake Cowichan
Beaver-River Rd.—Lake Cowichan
South Shore Rd.—Honeymoon, B.2
The monthly profit is $1.13 per subscriber plus a Territorial allowance and insert adjustment. Applications are also being accepted for temporary summer replacement carriers and for future permanent carriers in Honeymoon Bay, Youbou and Lake Cowichan. Apply to either Mrs. Hollingdrake 749-6206 or J. Bradford 2621 Douglas St., Victoria, B.C. Telephone 383-4111 ex164.

WHO NEEDS YOU? WE DO... We are looking for volunteers to be matched on a one to one basis with people who are mentally, physically or emotionally handicapped. You'll be more than a friend. You can help someone to become more involved in the community. Expose them to challenge and choice. Monitor the quality of the services they already receive. CALL US NOW WE NEED YOU 385-7121
Citizen Advocacy Victoria

Experienced Bakery Sales Person
Suburban bakery, 40 hours week, Mon.-Fri. Also part-time weekend and holiday help needed. Wages negotiable. Give full particulars to Victoria Press, Box 402.

IF YOU ARE LOOKING FOR summer employment, own a car, are neat in appearance, ambitious and self-motivated. We need you to demonstrate the greatest cleaning equipment in the world. Earn while you learn, part-time or full-time. Please call 478-9565 for appointment.

FASHION TWO TWENTY
Requires part-time and full-time beauty consultants for expanding company. Must be pleasant and mature. No experience necessary. Training provided if you qualify. For interview appointment call 474-1612 between 10 and 2.

SUNSHINE OPTIQUE REQUIRES a talented Lab technician. Must be familiar with edging, bifocals, glass and plastic lenses and all other facets of lab work. Advancement and good wages available to suitable applicant. Contact James White, 386-8806.

ASSISTANT MANAGER
Required for major retail supply centre. Excellent salary and full company benifits. Reply to Victoria Press Box 279.

EXPERIENCED, ENERGETIC, consciencious janitor-handyman to look after office building. Must be bondable and able to do routine maintenance and painting. 4:30 p.m.-11:30 p.m. Monday to Friday. Weekends as required. References. Victoria Press Box 359.

OFFICE MACHINE TECHNICIAN
Experienced in all types of office equipment both mechanical and electronic. Salary negotiable. Reply to: Whitehorse Business Machines Ltd., 4133-4th Ave., Whitehorse, Y.T. Y1A 1H8, Tel. 403-668-4788.

GRADUATE NURSE PERMAnent position for field supervision and dispatching of nurses and homemakers for in home service. Experience in this field helpful. Car provided. Please write Victoria Press Box 351.

MATURE PERSON TO WORK 24 hours weekly in Health Supply Super market. Qualifications; well groomed, preferrably with selling experience, pleasant personality and health minded. For interview apply Vita-Lov, 435 Simcoe St.

SUMMER WORK — GRILL AND preparation cook, experience essential, four or five days per week. Bert's Restaurant, 620 Trounce Alley, no phone calls, interviews between 11 a.m. and 12 a.m.

TRAVEL VANCOUVER ISLAND
Excellent low-key door-to-door sales position. Start immediately. Salary plus bonus. Transportation, accommodation, food allowance, and training provided. Apply 768 Yates Street.

CARETAKER
Needed now in Colwood area for nearly new 32 suite and 18-suite blocks. Dependable couples need only apply. Victoria Press Box 382.

REFINED, MATURE COMpanion housekeeper, non-smoker or drinker, modern bungalow, near bus, one lady, live-in. References. Good home and good wages. 592-3580.

PARTS PERSON, KNOWLEDGE of marine, automotive and marine engine parts, 5 days a week, hours negotiable. Suitable for semi-retired person. Phone George Kormendy, 656-4341.

ALTERATIONIST-FITTER
Fully experienced alterationist-fitter required by Charmante's in the Hillside Centre. Pleasant working conditions. Please call Mrs. Murphy at 595-1555.

RELIEF CARETAKER
Needed now for 96-suite block to manage building on caretaker's day off and some daily duties. Couples preferred. Victoria Press, Box 383.

RESPONSIBLE LADY TO BABYsit 10 month and 3 year old, weekdays 8:00-4:30. Starting August or September. South Oak Bay area. Phone after 6, 598-3512.

LIVE IN BABYSITTER — housekeeper required for two school aged children, in Gordon Head for working mother. 388-5464 pager 733 or 477-1650.

PERMANENT POSITION LIVE-IN homemaker for short or long durations. $32 a day, room and board included. Start immediately. Victoria Press Box 351.

CERTIFIED DENTAL ASSISTANT for Orthodontic office. Please reply to Victoria Press Box 384 stating experience and training.

WANTED — RETIRED OR SEMI-retired couple to manage a 16-suite apartment in Sidney. Please phone after 5 p.m. 477-5255.

RELIABLE LOVING LADY TO care for our 6-month-old son. Weekdays. My home preferred. 383-3334 or 592-6019.

RELIABLE BABYSITTER FOR twin boys, 2½ years old, part-time days, occasional evenings, Shelbourne-Cedar Hill area, 477-6747.

BABYSITTER REQUIRED FOR summer months. 3 school aged children. Braefoot school area. 477-5498.

NURSES AIDE, FULL TIME nights. For private hospital. Call 383-2323 between 8 a.m. and 3 p.m. weekdays.

MATURE EXPERIENCED PERson for rest home, references. Phone 592-9870.

EXPERIENCED FULL TIME MAchine engraver. Apply to Victoria Press Box 395.

EARN $4-$7 PER HOUR, STUdents or housewives. Full or part-time. 384-9249.

ASSISTANT WANTED FOR BUSY hair shops, experience preferred. 478-1421.

CARETAKER—DUNCAN
28-suite apt., mature, experienced preferred. 477-6095.

HOTEL JANITOR TRAINEE, night work. Apply Victoria Press, Box 398.

WAITER-WAITRESS FOR NIGHT shift only. Apply in person after 4:30, at Peacock Restaurant.

OLDER LADY WANTS MATURE companion housekeeper. 479-2052 between 2 and 5 p.m.

EXPERIENCED WAITER-waitress for new restaurant, phone after 4 p.m., 595-4738.

THANK YOU FOR APPLYING TO Victoria Press, Box 290, the position has now been filled.

1ST CLASS DINING ROOM COOK, apply in person, The Hillside Inn.

21 HELP WANTED GENERAL

AVON
BE A SUCCESSFUL SALESPERSON, JUST BEING YOURSELF
Sell Avon. You don't need experience because Avon practically sells itself. Earnings are excellent; hours, flexible. For details, call 384-7345

PRIME TIME — A PROJECT for women in middle years, requires a project co-ordinator, commencing August 15. Duties include working with women individually and in groups; developing working relationships with other social services, and community groups; staffing voluntary board; supervising other project staff; developing new programmes for women and carrying out field research projects. The person required must have a demonstrated ability to carry out the above duties, should be knowledgable about social services in Victoria, and about women in middle years, and should have a commitment to developing new approaches to working with women, together with other staff members and volunteers as team members. A university degree in social work or a related field, or the equivalent in experience is required; additional related experience also essential. Salary commensurate with experience. Please submit a resume of education, work, and volunteer experience to: Prime Time, No. 304, 620 View St., Victoria, V8W 1J6.

HAIRDRESSERS
have openings for full or part-time hair stylists in downtown Unisex Salon. Work with excellent staff in established atmosphere. Excellent opportunity, good salary, and commission. Please reply to Victoria Press Box 309 and give particulars. All answers confidential. Thank You.

TEACHERS
Develop additional income over the summer months, working part or full-time. Flexible hours, high income potential, training provided. This opportunity is not related to your teaching role. However you may continue to benefit when you return to the class room. Write Box 6211 Victoria, B.C. V8T 5L5.

ASSISTANT TO THE DIRECTOR of Senior Citizens Centre to perform typing, clerical and reception duties, and also to assist director in the programming of activities and co-ordinating volunteer services. Reply with resume of experience to Victoria Press Box 391.

BRANCH MANAGER
Required immediately person fully experienced in all aspects of janitorial and window cleaning service. Reply to Excelsior Building Maintenance Ltd., 1128 East Georgia, Vancouver, V6A 2A8.

CASHIER, FULL-TIME OPENING available at Victoria Car Wash, duties include some bookkeeping, experience advantageous, apply in person at 628 Gorge Road East, between 9 a.m. and 11 a.m. Wednesday, June 28th.

EXPANDING, INTERNATIONAL company requires ambitious people to train for management positions. Full or part time. Earnings commensurate with effort. For interview phone 592-7016, 8 a.m.-11 a.m. and 4 p.m.-7 p.m.

LOOKING FOR AN INTERESTing and profitable career with flexible hours? Like meeting public? Have a car? Representative positions open with welcome wagon in Victoria area. 479-3385.

PERSON FOR SHIPPING DEpartment wanted in wholesale bakery, must be experienced at this job. Full time position. Phone for appointment 384-4214, Rosebud Bakery.

EXPERIENCED HAIRDRESSER wanted, enjoy beautiful Parksville, good opportunity for the right person, new, modern, air conditioned salon. Call or write Gerome's Salon, 248-5911, 182 Harrison.

COUNTER PERSONNEL
Wanted to train. Apply in person, at Bailey and Son Old Country Butchers, Ltd., in Mayfair Shopping Centre.

BY JULY 31ST, MARRIED COUple to manage 36 unit, well established, adult-oriented apartment building. Must be bondable, and furnish references. Phone 388-5812, 9-5 Monday-Friday.

RESIDENT MANAGER FOR clean quiet 35 suite adult apartment building. Mature conscientious couple only. 658-5132 between 10 and 12 or after 6.

THE SHAH JAHAN RESTAURANT, 1010 Fort St., needs full-time experienced dining room waiters-waitresses. Apply in person between 2 and 3 p.m.

USE YOUR CAR FOR EVENING work, $18 per evening, plus incentive bonus. Must be over 18 years old. For interview call Sanhome Distributors, 385-4015.

DENTAL RECEPTIONIST-bookkeeper, full time, age 30-50, for busy Oak Bay practice. Reply Victoria Press Box 394. References.

GENERAL DUTIES — ERRANDS, cleaning, packing, gift wrapping, etc. In jewellery store, Full-time, permanent. Victoria Press Box 266.

HAIR STYLIST
Required full or part-time. Cutting experience necessary. 385-6621 or 385-3641.

WANTED: EXPERIENCED breakfast cook and cook experienced in pre-meal preparations. Reply to Victoria Press Box 381.

BRANDS
Experienced Grill Cook
Apply in person only, 9-11 a.m.

HAIRDRESSING ASSISTANT FOR busy salon for 1 or 2 year apprenticeship. Apply Victoria Press, Box 335.

CUTTING BENCH CRIMPERS Ltd. required experienced stylist immediately. 595-2423 or apply in person at 1841 Fort St.

PERSON WITH SMALL CRAFT master's license required part-time during summer season. Phone 383-6824.

RELIABLE SITTER REQUIRED for two children, while mother works shifts, weekdays only. Colwood area. 474-2898 after 4.

DRIVER-OWNER WANTED FOR local Victoria delivery. Reply to 11637-72A Avenue, Delta, B.C., V4C 1B2.

EXPANDING BUSINESS REquires persons in marketing and management. No experience necessary. 382-8890 anytime.

22 OFFICE HELP

ADVERTISEMENTS IN THIS CLASSIFICATION THE MUST COMPLY WITH BRITISH COLUMBIA HUMAN RIGHTS ACT

FULLY EXPERIENCED TYPIST-teller wanted immediately by Toronto Dominion Bank, Yates and Broad Branch. Apply in person. Salary to commensurate with experience.

SECRETARY REQUIRED FOR Saanich Law Office, Real Estate experience preferred. Reply in confidence to Box 4005 Station A or phone 386-6112 for appointment.

SECRETARY RECEPTIONIST for junior legal position, some experience in a lawyer's office or equivalent training course essential. 386-9021.

22 OFFICE HELP

An attractive position awaits some person with a pleasing personality and desire to work with the public.
WE NEED
—typing of 55 w.p.m.
—shorthand or dictaphone
—business machine experience
—enthusiastic attitude
—legible penmanship
—neat appearance
—pleasant speaking voice
—sound financial reputation
—must be bondable
can offer you a position with a future.
If you have these qualifications we Apply in person to Mr. G. Waters, Avco Financial Services, 2018 Douglas St.

MEDICAL STENOGRAPHER
Medical stenographer with pathological experience required immediately for summer relief. Medical terms and good typing essential. Accommodation available. Apply Mrs. F. Germann, c-o Laboratory, Campbell River and District General Hospital, Campbell River, B.C. Telephone 287-7111.

SAANICH PENINSULA SAVINGS Credit Union requires a full time teller at its Brentwood Bay branch to start on or before July 11th, 1978. Minimum of 1 year experience preferred, but not necessary. On the job training provided. Good starting salary and company benefits. Submit applications to P.O. Box 31, Brentwood Bay, B.C., V0S 1A0, or call 652-1116 between 9 a.m. and 5 p.m.

SWITCHBOARD, RECEPT, CASHIER
$5.24 Hr., plus 8% hp, plus meddental. Must be experienced, 50 wpm typing. Part-time, Sat. and Sun., 9-5. Every 4th week work Mon., Tue. instead of Sat., Sun. Apply to:
Personnel Office
Gorge Rd. Hospital
63 Gorge Rd. East
386-2464

WANTED: PERSON FOR GENeral office and all-around help. Duties include bookkeeping, answering telephone, and other odd jobs. Will train, can be full or part-time. Apply in person 126 Douglas St. June 27, 28 between 8 and 10 a.m.

EXECUTIVE SECRETARY REquired for small downtown office. Ability to work on own initiative and handle responsibility essential. Good typing required, some shorthand preferred, 8:30 to 4:30, $1000, 386-9021.

SECRETARY TYPIST FOR downtown office. General duties, dictaphone and financial statements. Accuracy in typing more important than speed. Some previous office experience essential. $800. 386-9021.

RECEPTIONIST SECRETARY required for central Saanich area. General duties, small office, good typing essential, shorthand an advantage. Hours 8-5. Salary $800, 386-9021.

LEGAL SECRETARY REQUIRED for corporate and conveyancing work in a small friendly office. Minimum of 3 years experience in a lawyers office essential. $1000 per month, negotiable. 386-6754.

SECRETARY REQUIRED BY trust company. Investment, estate or legal background beneficial. Professional typing and shorthand skills essential. Send resume to Victoria Press Box 403.

LEGAL SECRETARY
William Hitch requires conveyancing secretary with possibly some company and estate knowledge. Salary negotiable. 386-1417.

SECRETARY REQUIRED FOR solicitor's work, real estate and general. Small pleasant office. Experience in legal work an absolute must. Salary negotiable. 386-6754.

SENIOR LEGAL SECRETARY required for real estate and mortgages. Experience in a law office together with ability to work without supervision essential. 386-6754.

EXPERIENCED MAG 2 OPERAtor required for legal office. Pleasant, congenial office, legal experience not essential, $850 - $950. 386-9021.

TELLER REQUIRED FOR 3 week temporary assignment. Experience essential. 386-6754.

23 SKILLED TRADES

ADVERTISEMENTS IN THIS CLASSIFICATION MUST COMPLY WITH THE BRITISH COLUMBIA HUMAN RIGHTS ACT

DIRECTOR OF CARE
Multi-level care facility
This challenging position is open to male or female nurses. Eligible for, or currently registered in B.C. Responsibilities include: direct supervision of care personnel including ancilliary staff for a unified team approach; maintaining high standards of nursing practices; participation in in-service programs; formulating positive liaison with other department heads, families, government agencies and Degree of Certification with applicable post diploma courses will be given preference. Experienced in Gerontology with Psychology or Psychiatric background. Duties to commence Aug. 1st. Salary commensurate with ability and experience. Reply to Victoria Press, Box 401.

KOCH MERCURY SALES LTD.
EDMONTON, ALBERTA
requires
Auto-Transmission Specialists
H. D. Truck Technicians
Gen. Auto-Technicians
(third and fourth year apprentices also considered)
Excellent Hours and Conditions
Complete Benefit Package
$9.50 PER HOUR FLAT RATE OR STRAIGHT-TIME
Write, phone or apply in person to:
DAVE CARLSON,
SERVICE MANAGER
5121-103 St., Edmonton, 434-8411

PLUMBER OR APPRENTICE with residential experience. Reply Victoria Press, Box 397.

CERTIFIED AUTOMOTIVE MAchinist required to operate own shop. For further information contact Terry Aker or Reg Higgins at Acklands Ltd., 384-1111.

ALL ROUND BAKER FOR MODern bakery, Duncan area. Wages negotiable. Phone collect 748-3433 or 748-2985.

EXPERIENCED JOINER-shipwright. Quality work, quality pay. Vagvolgyi Yachts. 2072 Henry Ave., Sidney.

ROOFER WANTED, EXPERIenced in shake and shingles, 382-3020, after 6.

24 SALES PERSONS and AGENTS

ADVERTISEMENTS IN THIS CLASSIFICATION MUST COMPLY WITH THE BRITISH COLUMBIA HUMAN RIGHTS ACT

Career Opportunity
If you are looking for an opportunity to earn an above-average income and are willing to work and learn, we would like to train you to become part of our Chrysler Dodge sales team. Interviews by appointment only. Contact our switchboard receptionist for an application. Victoria Dodge Chrysler Ltd., 819 Yates St. 384-8174.

CASTLE PROPERTIES
requires two or three active licensed salespeople. Full slate of fringe benefits. Excellent Split. Call FREDDY STARKE for confidential interview. 386-6164 or 479-3866.

FILTER QUEEN
Sales representatives needed, pay by dem. or commission, full training and appointments supplied, all you need is a car, 385-4461.

24 SALES PERSONS and AGENTS

BBTV
Block Bros.
Real Estate Career Training Produces Success
Block Bros. will train you in sound proven methods enabling you to quickly reach your desired level of success in prestige selling. A few samples are: The NEW "XEROX" in-depth "Professional Selling Skills" technique, the NEW "In-House" VIDEO TV Training program. Successful, prestigious sales people aren't born, they are created through planned training. Call today. Interviews by appointment only.

Colwood: 478-5561 — R. Kershaw
Blanshard: 386-3231
Don Anderson — Bruce Copp
Shelbourne: 477-1841
Al Lee — Bob Cullum
BLOCK BROS. REALTY LTD.

YOU'RE OUT THERE ... SOMEWHERE WE'RE SURE OF IT! THE MAN WE'RE LOOKING FOR.
A mature, seasoned, professional salesman, with a record of sales success. Age is no barrrier, but the necesary experience would preclude anyone under the age of 35. A man who takes pride in accomplishment, and who expects remuneration to equal that accomplishment.

AND WE'RE RIGHT HERE THE COMPANY YOU ARE LOOKING FOR:
A young, aggressive manufacturer of industrial chemicals: completely Canadian owned and intensely proud of it. A company who recognizes that only through a successful and happy sales force can we achieve the objectives we seek.

WITH THE JOB YOU WOULD ENJOY
As Vancouver Island sales representative, calling on government, institutional and industrial accounts with a complete range of unique products and demonstrations in a thoroughly delightful form of selling. Remuneration is by way of commission with an attractive advance commisson arrangement. Interviews will be conducted in Victoria.
IF YOU'RE INTERESTED, Telephone:
BOB McDOUGALL AT THE LAUREL POINT INN between 10 a.m. and 4 p.m., June 29th or 30th.

THE PERMANENT
3647 Shelbourne
477-0141
LICENSED SALES PEOPLE
CHECK THE ADVANTAGES OF WORKING FOR THE PERMANENT
CALL LARRY BROOKS
477-0141

REALTORS
Considering a change?
Then contact:
Jack Boorman at our convenient Oak Bay office or Richard McKenzie at our central downtown office. For a confidential interview phone or call into one of our offices at either 2045 Cadboro Bay Rd. across from (Saunders & Hitchman) 595-1535 or 612 Fort St. (Near Eatons) 386-7521.
BOORMAN INVESTMENT CO. LTD.

ELECTROLUX CANADA LTD. 717 Goldstream, we have openings for 2 sales-minded people in the Victoria area. Applicants must own car and be neat in appearance, on the spot training with a small salary during the training period. For further particulars, please call 478-9566 to arrange for appointment.

FULL AND PART-TIME EXPERIenced mature persons wanted immediately for women's specialty clothing store. Minimum 2 years experience. Salary negotiable, commensurate with experience. Send complete resume to Victoria Press Box 327.

MATT FISHER LEATHERS HAS openings for part-time sales persons, only those with experience in selling clothing need apply. Phone for appointment, 592-6090, 8:30 to 10:30 a.m.

ROUTES SALES INVOLVE EXtensive travel, handling unique line wall decor items, applicant must be bondable, and self motivated, remuneration excellent. 386-2471 10 to 4, Monday to Friday.

LOW PROFILE EXTRA INCOME. Suit working travellers and part-time reps. Pays $20 per business contract. Iamix Systems Inc. 388-4761.

SUPER SALES POSITION
CALL 383-3943
FOR RECORDED MESSAGE

$800-$1000 PER MONTH TO train with the largest Canadian life insurance company. Call 382-3145.

25 TEACHERS

ADVERTISEMENTS IN THIS CLASSIFICATION MUST COMPLY WITH THE BRITISH COLUMBIA HUMAN RIGHTS ACT

EXPERIENCED ELEMENTARY teacher, for responsible and challenging position in independent school. Teaching and administrative skills equally important. Send complete resume to Victoria Press Box 399.

26 PART TIME or TEMPORARY HELP

ADVERTISEMENTS IN THIS CLASSIFICATION MUST COMPLY WITH THE BRITISH COLUMBIA HUMAN RIGHTS ACT

STEADY SATURDAY NIGHT BAbysitter, Oak Bay, impeccable character, reliable, references, 595-1001.

PART-TIME BABYSITTER, 5-8 p.m., $1 per hour, Burnside-Washington area. 383-4645, before 5 or after 9.

NEED STUDENT, 15 YEARS OR older for occasional evenings, weekend babysitting near Shelbourne Shopping Centre. 477-3451.

TEMPORARY SUMMER RELIEF required. Apply Bank of Commerce, Yates and Government.

TEMPORARY HELPER NEEDED at House building site, minimum wage. 478-7296.

WANTED PART-TIME BABYSITter. Phone after 5 p.m. 382-6652.

26 PART TIME or TEMPORARY HELP

BOY AND GIRL CARRIERS wanted to deliver flyers, magazines and samples around your area. Must be reliable. Colwood-Langford 478-7989, View Royal and Interurban 382-7652, Esquimalt 382-7948, James Bay 477-2798, Oak Bay-Cadboro Bay 388-5464 pager 739, Quadra-McKenzie 595-4098, Prospect Lake-Elk Lake 477-9310, Sidney 656-1358 after 7 p.m.

MODELS REQUIRED
MALE AND FEMALE
BY TOP UNISEX SALON
FOR HAIRCUTTING
No Charge. Phone 382-7235

PART-TIME MEDICAL RECEPtionist required for one-doctor practice in west end of town. Experience desirable but not essential. Send application, indicating experience, education, and salary requirements to Victoria Press Box 346.

EXPERIENCED PART-TIME janitoress — or, must be bondable, able to work evenings with minimum supervision, have own transporation to downtown Victoria area. Send resume to 825 Broughton St. or phone 385-5123.

AFTER SCHOOL CARE REquired for St. Patrick's School child beginning September, 592-9792.

RELIABLE PERSON WANTED to babysit four year old girl from 5 p.m.-8:30 p.m. four days per week plus weekends. 652-2041.

28 EMPLOYMENT SERVICES

ADVERTISEMENTS IN THIS CLASSIFICATION MUST COMPLY WITH THE BRITISH COLUMBIA HUMAN RIGHTS ACT

FOR YOUR EMPLOYMENT NEEDS
Drake Personnel
A DRAKE INTERNATIONAL company
Call 385-3425

30 SITUATIONS WANTED

RESPONSIBLE, RETIRED COUPLE will housesit in Victoria from November 15, 78 to April 15, 79. Have excellent references. Contact John Martin, Site 8, Box 2, RR no. 1, Christopher Lake, Sask. S0J 0N0.

GARDENING, PAINTING, DEcorating. Certification qualifications. Pensioners reduced rates. 30 years experience. 592-7105 before 10 a.m., after 5.

TRY THE OLD CANADIAN, HANdyman, cleanups, cartage from $6. House, garden maintenance, complete free service. 592-0129, 598-2636.

MALE TEACHER LOOKING FOR house to sit in Victoria for summer. 477-0005 after 6, or 595-1181 ask for Val.

MATURE 25 YR. OLD WOMAN with basic office experience wishes clerk or clerk-typist position. References available. Phone 595-4344.

PART-TIME BOOKKEEPING and accounting, weekly or monthly. Complete to financial statements. Telephone 478-0454.

EXPERIENCED CHILD CARE, my home near Oak Bay Village. 598-1649.

RENT A KID
For odd jobs. 387-5506, weekdays, 1-5 p.m.

GARDEN CARE, LAWNS, MAINtenance, clean-ups, sidewalks, etc. 477-3779.

STUDENT WITH HOUSEKEEPing experience wishing summer work. $8 hour. 592-9797.

LOVING MOTHER WILL BABYsit in my home 479-9646. Glanford Area.

GARDENING, YARD MAINTEnance, experienced reliable person. Reasonable rates. 383-7657.

EXPERIENED BACKHOE OPerator needs work. Also qualified on track machines. 478-7178.

LADY DESIRES HOUSECLEANing, experienced reliable and trustworthy. Phone 652-3037 after 5.

EXPERIENCED HOUSE-cleaner seeks work, $3.50 min. per hour. 382-2454.

CARPENTRY WORK, INTERIOR, exterior painting, paper hanging. Fair prices. 652-1614 evenings.

MOTHER WITH 2 YEAR OLD, will babysit my home, fenced yard. Bay-Richmond. 595-0942.

PROMPT EXPERIENCED housecleaning, of houses or apartments. 595-3628, after 4.

WANTED — JANITORIAL WORK, commercial buildings, churches, etc. References available. 478-3971.

MAN WITH VAN WANTS WORK. Wages not too important. 477-1054.

TALL GRASS CUT, BACKYARD, vacant lots, 477-1746, 479-4865.

32 TRADE SCHOOLS

SPROTT-SHAW
College of Business
Effective, economical training for the job skills you need.
Secretarial
Clerical
Accounting
1012 Douglas Street 384-8121

33 BANDS, MUSICIANS and ORCHESTRAS

WANTED: DRUMMER FOR Country Band, must sing and travel, 385-8641.

34 PRE-RECORDED MUSIC

CANDU
ENTERTAINMENT SERVICES
384-5521

PAN MUSICAN LTD.
we've got the Personal Touch, 477-6200.

HUD SOUND LTD.
721-3431

THE MUSIC MAN
479-8043, 477-3752.

DENNY'S CANNED MUSIC CO.
Established 1964, 656-3585

VARIETY MUSIC FOR ANY OCcasion and every taste. 474-1433.

LLOYDS MUSIC FOR YOUNG and old. 656-5614.

WAYNE'S MUSIC
479-4835

ROADRUNNERS CANNED MUSIC for all occasions. 652-1209.

36 BUSINESS SERVICES and DIRECTORY

Accounting Service

BOOKKEEPING / OFFICE MANagement, part-time, for small businesses, your place or mine. Accurate, reliable, references. 382-8307.

Appliance Repairs

ANDERSON'S APPLIANCE REpairs. Washers, dryers, dishwashers, and garburators. (Also commercial). Reasonable rates 479-5355, 24 hour service.

DILLON'S APPLIANCE SERvice. 24 hour service. No job too small or too big, 474-2490.

JAMES BAY APPLIANCE FOR heavy duty repairs. 383-4762.

TRADE THROUGH CLASSIFIED
DIAL 386-2121

36 BUSINESS SERVICES and DIRECTORY

Appraisals

BROWN BROS. on BLANSHARD
"People Helping People"
CERTIFIED APPRAISALS ANYWHERE IN B.C. BY PROFESSIONAL APPRAISERS
385-8771 (anytime)

REAL ESTATE APPRAISALS for taxation — Estates — Expropriation — Sale. K.M. Porter, F.R.I.(B.C.), 384-8075 pager 307. Knowles Realty Ltd. 384-8101.

P. G. JACKSON LTD.
Real Estate Appraisals
535-1070 Douglas 388-9102

Auto Glass

BOSSOM GLASS CO. LTD.
382-3031 or 382-0222
"OUR PRICES ARE LOWER"

Bricklayers

BRICKLAYING, STONEWORK, concrete foundations, chimney repairs, Amar's. 384-4683.

SCANDINAVIAN QUALITY MAsonry, bricks, blocks, tiles, slate, fireplaces, repairs. Erik, 383-4025.

BRICK WORK IS MY SPEcialty, chimneys, fireplace, and house facing, etc. 382-7975.

Cabinet Making

WE STOCK PRE-FINISHED bathroom vanities and custom build all other types of cabinets. Open Saturday. 652-1808, 652-4111.

Carpenters

I AM AN EXPERIENCED PROfessional builder, forty years experience. I will build your house, vanities, cupboards, or furniture. Stairwells or dormers. I have good tools and know how to use them. My tools and labour $10 per hour or contract. 652-3512.

CUSTOM CARPENTERS
Specialists in fine finishing carpentry and cabinet work. All types renovations. Kitchens, libraries, sundecks. For free estimate, call Terry Izzard, 382-2709.

TIRED OF PAYING THAT HIGH priced help? Do it yourself At Tools 'n Space. The professional workshop for Amateur Woodworkers. 383-9600, 338 Catherine St. At Esquimalt Rd.

HOUSE DOC-TOR
He has been pleasing Victorians for three years with his lowest prices. Renovations and additions. Free house calls. 383-4929.

PERMA CONSTRUCTION
"We build on our Reputation"
Alterations — New Construction
FREE ESTIMATES, 384-2323

ADDITIONS, RENOVATIONS, sundecks, framing, residential and commercial. J. Leek and Sons. Anytime, 386-7490.

SUNDECKS, RENOVATIONS, REpairs, rec rooms. Free estimates. Special rate for pensioners. Reasonable. Jim, 388-6998.

ALTERATIONS, ADDITIONS, renovations, sundecks, rec. rooms, finishing, framing, raising houses, adding basements, 384-9565.

VERSATILE HOME MAINtainer, carpentry, renovations, cabinets, painting, papering, quality work. Adam, 385-3090.

REMODELLING, RENOVATIONS, repairs. Free estimates. Phone 477-7382.

ADDITIONS, RENOVATIONS, and sundecks. Free estimates. 479-5097.

WIRING, PLUMBING, CARpentry. Robin Kirkpatrick, 382-5362.

EXPERIENCED FRAMING crew available now. Phone after 4 p.m., 652-3602.

LASTING CONSTRUCTION
Guaranteed workmanship, 385-1026.

Carpets and Linoleum

PARKER, JOHNSTON LTD.
1855 BLANSHARD 382-9181
OUTDOOR TURF CARPETING
$4.99 SQ. YD.
PEEL AND STICK
No Wax Floor Tiles
12"x12" — 75c each

BEAVER HOME CENTRE
1581 Hillside 595-1225
Competitive Pricing
On All
Carpets, Lino, Floor Tile
For Residential and Commercial
— Professional Installation —
"Buy Better at Beaver"

EDGAR and MINER
650 HILLSIDE
388-6208
CARPETS, LINO, FLOOR TILE
Commercial and Residential
EXPERTS
"A PROFESSIONAL APPROACH WITH GUARANTEED SERVICE"

HOURIGAN'S
CARPETS AND LINOS LTD.
FLOOR COVERING SPECIALISTS
715 PANDORA AVE. 386-2401

CARPET LINO AND TILES, SUPplied and installed, carpet installation $1.50 per yard, lino $1.75 per yard. Phone 479-8807, 388-4413.

UNEMPLOYED JOURNEYMAN, carpet-lino layer, excellent quality, cheap, phone after 5 p.m. 384-6818.

CARPETS AND LINO INstalled; reasonable rates; free estimates. Phone 384-1656.

CARPET AND LINO. INSTALLAtion, repairs, restretches, 595-6855.

Carpet Cleaning

HAVE YOUR CARPETS AND furniture look their best, when they are steam cleaned to your satisfaction right in front of your eyes. Phone 595-3585.

NEED YOUR CARPET OR DRAperies cleaned? Rely on us. Apogee Carpet Cleaners, 383-3528.

RON'S CARPET CLEANING
9c a square foot. 384-6110.

Cement Contractors

MR. CEMENT
Sidewalks, patios, retaining walls, driveways, cement repairs, rock walls a specialty. Free estimates: 592-9627.

RETAINING WALLS, DRIVEways, sidewalks, patios, basements, etc. Also stonework. Free estimates. 479-7548.

SPECIALIZE IN BASEMENTS, carport, sidewalks, patios. Free estimates. 388-4806.

Cleanup Services

L AND S JANITORIAL. CLEANups services. Floors, lawns, wall washing, windows, fully experienced. All licensed. 595-8078.

CLEANUP MAN AND EMPTY truck looking for work, reasonable. 385-7965.

CLEAN-UP. GRASSCUTTING. Free estimates. Phone Marcel: 385-7437.

CLEANUPS, NO CHARGE AND up. Basements, attic, yards, compost, junk haulling. 658-5406.

MAN WITH PICKUP, SMALL cleanups, anytime. Kelly, 388-6049.

THREE WAY CLEANUP. REAsonable rates. 383-1866.

Classified — Victoria's Largest Proven Market Place — Where Your Articles Sell Fastest! Cost Less to Sell — 386-2121

36 BUSINESS SERVICES and DIRECTORY

Carpets and Linoleum

NO CHARGE AND UP
Two young responsible men have large truck. Basement, attics, composts, etc. Very reasonable. Bob's, 386-2451 anytime

385-8198
4 BROTHERS — ALL AREAS
FREE ESTIMATES — ANYTIME
Cleanups, hauling, manual labour. Small Bobcat service. Dependable.

TRY US, REASONABLE RATES, basement cleanup, garbage hauled away, compost heaps. Dependable. 479-8807, 388-4413.

REASONABLE CLEAN-UP. Yards, basements, etc., also hauling; free estimates. 479-5823 656-5671.

CLEANUPS AND HAULING, junk, furniture, composts, garages, yards, basements. Free estimates. Eugene, 383-3528.

LAWNS, BASEMENTS, COMposts and small moving jobs, very reasonable, 383-5901.

Contractors

WHEATON
CONSTRUCTION LTD.
General Contractors
Building Consultants
385-5702

CLARK'S CONSTRUCTION
Residential and commercial framing, finishing — custom homes, renovations and additions, all types of concrete work. Free estimates. New concrete. Strip-easy Forms for rent, 479-5020.

CRAMER CONSTRUCTION LTD. Renovations additions, new construction, etc. Fast and efficient skilled workman. Reasonable rates. For no muss or fuss call us. 477-7511.

SATINCRAFT CABINETS AND Woodworking Ltd. Kitchen and bathroom renovations, custom cabinets. Design and consulting services. Reasonable rates. 477-8818.

QUALITY FINISHING AND framing, additions, reasonable price, free estimates. Call D. and G. Construction, 656-2646, ask for Gabe, or 592-4880, Bob.

T. & C. BUILDERS LTD.
Framing
385-5293 385-8587

SITE CONSTRUCTION
Framing, renovations, additions, sundecks, free estimates 384-5129, 384-8075 pager 1116.

RESIDENTIAL CONSTRUCTION — New, additions, renovations. Norm Friesen Designer Builder 656-1708.

FRAMING CONTRACT WANTED. Saby Construction. Quality work at very reasonable prices. Call 479-5682 messages only.

FARMER CONSTRUCTION
Design — Renovations
388-5121

WIRING, PLUMBING, CARpentry. Robin Kirkpatrick, 382-5362.

FRAMING, FINISHING AND SIDing done. K. Heyde Construction, 479-5640.

Draperies

HOURIGAN'S
Floor Covering Specialists
CUSTOM
DRAPERIES
—Bedspreads—
PROMPT IN-HOME SERVICE
715 PANDORA AVE 386-2401

Pacific Draperies
CUSTOM MADE DRAPERIES
Commercial and Residential Specialists
850 Hillside 388-4613

DRAPES, SLIPCOVERS, camper cushions, boat cushions. Reasonable. Workmanship guaranteed. 595-8340.

DRAPES, BEDSPREADS, DUST rufflers, headboards, velvets, experienced. Josie Rodger 592-7357.

Dressmaking

PROFESSIONAL DRESSMAKING, custom fit, imported fabrics available, specializing in bridal and formal wear. 384-4711.

ALTERATIONS, MEN'S AND WOmen's clothing, 20 years' experience. Phone 382-2805.

DRESSMAKING AND ALTERations, and restyling. For a perfect fit. 479-4197.

DRESSMAKING, PATTERN MAKing. Reasonable. Please call Betty at 384-4676.

DRESSMAKING AND GENERAL sewing, done at reasonable prices. Margaret, 382-9503.

Drywall

"SPRAYMAN"
Specializing in all types of texture ceilings and walls, satisfaction guaranteed. 652-3601.

LOWEST PRICES
All phases of drywall available immediately, 386-8008, after 6.

BOARDING, TAPING TEXTURing, repairs. No job too small. 595-7411.

Electrical Contractors

NEW WIRING, REPAIRS AND ALTERATIONS, $8 PER HOUR. LICENSED.
BRIAN'S ELECTRIC
385-2349

ROBERT G. HELLER ELECTRIC, very reasonable rates on rewiring or new construction, additions, electric heating, residential or commercial. 478-4032.

DO YOU HAVE SMALL ELECtrical wiring jobs? No one is interested? Please call evenings, 652-5809.

OLDER HOMES REWIRED — NO down payment. We finance at bank rates with approved credit. EDDY'S ELECTRIC — 385-7666

ELECTRICIAN, FREE EStimates. Call Bernie, 386-1094.

Excavating

EXCAVATING, LAND CLEARing, road building, demolition, sand and gravel equipment rentals, 24-hour service. Radio controlled.
O.K. Trucking Co. Ltd.
Bus. Office, 2840 Nanaimo, 386-3414
Dispatcher, 2720 Turner, 382-6136.

385-8198
4 BROTHERS — ALL AREAS
FREE ESTIMATES — ANYTIME
Levelling, backfilling, lawn preparations, tilling, Bobcat Service.

WELCH'S BOBCAT AND TRUCKing. Caterpillar, excavating, cleanup, top and perk soil, septic fields installed, sewer and drain. 658-5501.

MATTSON BOBCAT SERVICE
Basements, post holes, landscaping, septic fields. We do it all. For an estimate call 384-0277.

DICK MORTON EXCAVATING
Quality work — reasonable rates, backhoe rental, septic fields, sewers and drains. 479-8480.

JUAN DE FUCA (BOBCAT) SERvices. Landscaping, backfilling, etc. 388-5464. Pager 623.

EXCAVATING LAND CLEARING, loading, hauling, topsoil, Phone Amar's 384-4683.

ROBERTSONS EXCAVATING — 450 Case, land clearing, bulldozing and backhoe. 595-8530.

EXPERIENCED BACKHOE OPerator needs work. Also qualified on track machines. 478-7178.

BISSENDEN EXCAVATING, SEPtic fields, drains, etc. Reasonable. 598-4490.

MCCREEDY BACKHOE — BULLdozing. Septic fields, hauling. Good rates. 479-3065.

DRILLING AND BLASTING.
Inquire at 385-6329.

Fencing

ISLAND CHAIN LINK
FENCING LTD.
Fencing in wire or wood
Small jobs a speciality
477-0332

EUROPEAN CRAFTSMAN, ALL types of fencing and repairs. Guaranteed work, 721-3759 Gordon Head.

FENCES BUILT AND REpaired, any style, free estimates. 382-2732; 478-1050.

PACIFIC FENCING 592-4161
Chain link - wood - screen block.

36 BUSINESS SERVICES and DIRECTORY

Flooring and Sanding

M & M FLOOR
COMPLETE FLOOR CENTRE
Hardwood, Carpets and Linos
532 William St., 384-0343
Nights: Al 386-3078—Mike 652-4308

Furniture Refinishing

WILFRED GENEST. REPAIR and refinish all types of furniture. 32 years of experience. 595-1054.

Gardening

385-8198
4 BROTHERS — ALL AREAS
FREE ESTIMATES — ANYTIME
Rototilling, yard cleanups, power racking, aerating, new lawn preparations, etc. Bobcat service. HAY! Lawns, fields, vacant lot. Equipment for all this, we got Weeds, Brush, Short and tall. Call us, we can cut it all. HOURLY RATES OR MONTHLY CONTRACT. DEPENDABLE.

BARKER
LANDSCAPING LTD.
Landscape-gardening specialists, competitive rates on: Comercial-residential maintenance, redesigning, cleanups, B.C. Certified Pesticide applications by licensed sprayer for weeds or insects-pests, 595-8323.

Garden Clean-Up
Digging and edging beds, rototilling, power raking, new lawns, garden maintenance and landscaping, 13 years experience, 595-2500.

CREATIVE LANDSCAPING
Designing, and artistic layouts. Free estimates. Residential, commercial. Maintenance, cleanups. Dutch horticultural background. Over 25 yrs. experience. 477-7882.

RELIABLE GARDENER, hedge, evergreens and ornamentals, pruned and trimmed, garden cleanups, mowing and lawn care. Also monthly maintenance. For fast free estimate call 478-6781.

DUTCH LANDSCAPERS
New lawns, cleanups, low maintenance, gardens, planting, designing, rockeries. Free estimates. 478-1023.

RELIABLE, RESPONSIBLE PERson, specializing in long grass cutting, chain saw work, lawn and garden maintenance. Call Murray, 598-2185.

LICENSED GARDENER
Clean up, pruning etc. Gardening year round by contract. G. Barta 474-2680.

LAWN CUTTING, GARDEN clean-ups, refuse removal, pruning, regular maintenance service. 479-8807, 388-4413.

ENGLISH GARDENER, FULL maintenance, pruning, 30 yrs. experience. 656-3259.

SMALL TRACTOR FOR ROTOtilling and lawn maintenance. Call Al, 479-3679.

POWER RAKING, GARDEN cleanup, large truck. 479-4067 after 6 p.m.

Glass and Glazing

CONVERT YOUR EXISTING windows to Thermo glass or install aluminum replacement windows. Reasonable rates. Haida Thermo Glass, 595-4886.

WINDOWS
Change wood to aluminum, single to thermo with Everbrite. Phone 384-1423. 658-8817 evenings.

Gutter Cleaning and Repair

GUTTERS RENEWED, CONTINUous seamless aluminum gutters and down pipes, olde country tradesman, low rates, pensioners. 478-3798.

Handymen

JOHN THE HANDYMAN
Journeyman, electrician. "Jack of all trades" phone 595-4842.

RENOVATIONS, SUNDECKS, carpentry, household plumbing and repairs. Ron: 479-9716, 592-4324.

QUALITY STONE WORK. CHIMney repairs and general labourer. Reasonable rates, 598-7656, Shaun.

Hauling

3-TON DUMP, GENERAL HAULing, cleanups, topsoil, etc. Reasonable. 385-7965.

CLEAN-UPS AND HAULING. Gravel, sand, topsoil. Eugene, 383-3528.

Home Improvements

SOMERSBY
Manufacturers of wooden windows, thermo or single glazed. Repairs to anything in wood. Finished lumber and mouldings.
Cr Hillside and Bridge 388-6645

AFFORDABLE
Kitchen Cabinets, Renovations
U-Do-A-Door 382-3224

Janitor Service

L AND S JANITORIAL. CLEANups services. Floors, lawns, wall washing, windows, fully experienced. All licensed. 595-8078.

Landscaping

BARKER
LANDSCAPING LTD.
Dedicated to keeping the Garden City beautiful. May we help you do your part? Professional attention to any landscape - garden needs. Competitive estimates. 595-8323.

INNOVATIONS AND RENOVATIONS
Complete landscaping and gardening service. Call: 652-1263 or 595-3534.

385-8198
4 BROTHERS — ALL AREAS
FREE ESTIMATES — ANYTIME
New lawn preparations, seeding, rototilling. Bobcat service.

HAIDA LANDSCAPING
"Don't create a yard, create an environment." Free estimates for new and old yards. Creativity that will fit your budget. Phone anytime 658-1100 or 383-1401.

PORTUGESE LANDSCAPING stone work, rock walls, fireplaces and landscaping. Free estimates. Reasonable prices. 595-5439.

SCOTIA LANDSCAPING. REtaining walls, facing, patio slate, landscaping, 385-4874.

NEW LAWNS, PATIOS AND fencing, all garden and lawn care, maintenance. 478-6781.

DUTCH LANDSCAPERS
Free estimates. 478-1023

Long Service

385-8198 4 BROTHERS
Small lawns to acreages See our ad under gardening.

Masonry

TOP QUALITY MASONRY AT reasonable rates. Fireplaces, chimneys, bricks, block and stonework. Guaranteed. Phone Armando's Masonry, 595-7327.

TAVARES STONEWORKS. FIREplaces. $4.50 per foot, retaining walls, $2.90 per foot. Slate patios, concrete work, brick work, etc. 592-4647.

Masonry

PORTUGESE MAN WITH 10 years experience. Quality work in landscaping, stone work and brick work. For free estimates call Vic Paulo 477-2831.

25 YEARS EXPERIENCE, brick, block, stone and slate. Chimneys, fireplace facings, etc. Phone Doug, 652-5819.

ALL TYPES OF MASONRY work, fireplaces, concrete work. 386-0191, 479-9993.

MY SPECIALTY IS FIREplaces, over 20 years experience. 479-5075.

CHIMNEY REPAIRS, REASONable rates. 656-4829.

Moving and Storage

FRANK'S DELIVERY
Move and pickup delivery service. $10 an hour. One man $10, 2 men $15.50. Also parcel and courier service available; $1.95 each delivery under 50 lbs. 382-5275.

FLASHBACK CARTAGE. HOUSEhold and apartment moving. 385-1733. 388-6275, pager 607.

MAN AND TRUCK, SMALL moves, haul garbage, clean-up, etc. $8.50 per hour, 385-1829.

WHY PAY BIG PRICES? EXPErienced, reliable, reasonable. Pensioner rates. 382-5625.

MOVING AND DELIVERIES, APpliances, furniture, households. Eugene, 383-3528.

STORAGE LOCKERS. $10 PER month and up. Phone 388-5714.

Hedges Not Windbreaks

GARDENING
jack beastall

There is a difference between a hedge and a shelter belt, windbreak, or noise barrier.

The hedge, as mentioned in a previous column, is a planting of shrubs or coniferous plants trained first to form a tight barrier at ground level, then allowed to make contolled growth each year to the desired height. Its purpose is to prevent free access to the property by animals and humans.

The purpose of a shelter belt or windbreak is to lessen the force of wind in exposed gardens; to give protection to plants from destructive cold winds in winter; or more recently, to form a noise barrier and air filter between garden and a busy thoroughfare.

A windbreak or a noise barrier is composed of an assortment of trees and shrubs of varying height in a three-row staggered planting which forms a filter rather than a solid barrier.

It has been the experience of many gardeners that a solid close-boarded fence is more vulnerable to damage by high winds than a picket fence. The latter filters the wind and reduces its power or speed, but does not offer a solid obstacle to wind movement.

Under some conditions a low hedge plus a windbreak may be needed, but the hedge should be only high enough to prevent wind-blown trash and small animals from gaining access.

The windbreak type of planting is also used around property on a hillside to filter cold air drainage without increasing the degree of frost in the garden.

On sloping ground the filter system is essential to prevent a frost pocket caused when the down flow of cold air has no escape. That is why picket fences or open wire fences are recommended for such a location.

The gardener has a far larger assortment of plant material for building a filter belt than for a formal hedge which has to tolerate severe pruning and shaping, but gardens exposed to sea winds require a front-line of plants which will withstand both wind and salt spray. There are many common seashore plants suitable for this purpose.

The first consideration is the appearance from the street when the planting is along the front property line. It should consist of low (2 to 3 ft.) dense growing flowering shrubs or compact dwarf conifes which are known not to exceed this height when fully grown, well spaced in a pleasing pattern.

The choice of plants should be restricted to those hardy to the north and east winds that accompany winter outbreaks of Arctic air.

The next line of shelter could be informal flowering and foliage shrubs, also winter hardy varieties. These could be the shrubby forms of Cotoneaster, both evergreen and deciduous, and varieties of Berberis, of which some feature masses of berries in fall and winter beloved by certain species of resident birds. Height will be from eight to ten feet controlled by pruning.

All these will be well spaced and staggered in relation to those in the first line planting.

The overall height of the filter belt determines the distance within the property that will be sheltered from damaging winds, and most locations will need a height of fifteen feet for reasonable protection.

This height is obtained with the judicious placement within the planting of ornamental trees of a spreading habit which are known not to exceed fifteen feet when fully mature. Their branches should touch to form the required filter at this height. Preferably they should be deciduous to prevent foliage damage by winter gales.

Inside this protective filter comes the third row which are the background plants of the garden layout, selected to please the tastes of the gardener.

36 BUSINESS SERVICES and DIRECTORY

Moving and Storage

MOVING?
J AND L
MOVING AND STORAGE LTD.
Full storage facilities. Boxes supplied at cost. Hourly rates or firm price. Big or small, we guarantee all. 388-9323, 8-5 p.m., 6 days a week.

BARRY'S DELIVERY
House, office and apartment moving. Prompt, courteous service from experienced professionals at reasonable rates. Appointments available for month end. Totally insured. Clean new equipment. Call 382-4434.

VICTORIA CITY MOVERS. Phone day or night, confirmed price or reasonable rates. Dependable and courteous. Free estimates, no obligation. Call 384-5129, 384-8075 pager 1116.

G & G MOVERS
Furniture and cartage, experienced and fully insured 385-6221, eves 477-1485.

Painters and Decorators

ISLAND
DECORATORS
Painters Paperhangers
Spray Painters
Plaster Repairs
Gyproc Filling
383-9059 Eves. 595-7103

CLARK AND PATTISON
PAINTING CONTRACTORS LTD.
Specializing in sand blasting, spray painting, wall coverings and special coatings.
"We Cover The Island"

Victoria	384-8831	384-0443
Nanaimo		754-9321
Courtenay		336-2296

NO CHARGE ON ESTIMATES for pointing costs by room or whole interior or exterior of home or business, also general cleaning and rug shampooing alterations, repairs. Call Halbar Painting, 385-1047.

BROTHERS PAINTING
AND DECORATING
Free appraisals, cost consultant. All types of painting. All types of repairs, Commercial, farm, residential. Lowest rates. Terms. Work guaranteed. 383-8112.

PROFESSIONAL WORKMANSHIP Written guarantee, inspected yearly. Excellent reputation, 17 years experience. Quality paint. Reasonable rates. L.P.L. Enterprises, 652-3582.

NOVA DECORATORS
Interior-Exterior
Reasonable rates.
All work guaranteed.
Phone
Keith, 595-4561, or 595-8452

OLD AGE PENSIONERS PREferred, exterior house painting, a quality job at a reasonable price, phone Garth Glover Painting, for a free estimate, 385-6422.

WESTERN TEX COATING LTD. ALL TYPES OF PAINTING AND REPAIRS. EXCELLENT RATES. WRITTEN GUARANTEE. FREE ESTIMATES. 595-1233.

W. E. FERRIDAY PAINTING, INterior and exterior by experienced tradesmen, no job too small; reasonable rates. Days 384-1513, evenings 477-2843.

MR. FIX-IT
Painting, clean-ups, light truck available. $4.00 per hour, all work guaranteed. Mike, 592-2135.

EXP. ENGLISH PAINTER
Int. and Ext., 36 yrs. exp.
Paper-hanging, Minor Repairs
Free Estimates. Anytime 478-1810

I WILL SPRAY
paint your house for $150; pay only painters prices for your paint and stain. 479-9987.

TWO UVIC STUDENTS — FOUR previous summers interior and exterior painting, call 592-1591 or 592-6768.

EXTERIOR AND INTERIOR painting. Reasonable rates. Free estimates. Call after 5 p.m. 383-9153.

PAINTING AND DECORATING, reasonable rates, satisfaction guaranteed. Terms. 595-4905. 479-2473.

IMMEDIATE SERVICE
Interior, exterior, quality painting and papering. Free estimates. Low rates. 478-0992.

B.M.B. PAINTING AND ROOFING Ltd. Residential and commercial, free estimates, reasonable rates. 642-4522.

DOWSON PAINTING CONTRACTOR, RESIDENTIAL COMMERCIAL: WORK GUARANTEED. Free estimates. 385-6042.

EXPERIENCED PAINTER, TO pre finish kitchen cabinets, daytime 383-4524, evening 477-5424.

INTERIOR AND EXTERIOR painting, — 28 years experience, clean, efficient and reliable, call 478-1254 anytime.

INTERIOR EXTERIOR
10 years experience, very reasonable. Call Alexander 388-6585.

PAINTING, INSIDE AND OUT. General repairs, reasonable. Free estimates. 479-4446.

EXTERIOR PAINTING AND DEcorating, reasonable rates. Free estimates. Call 595-6371.

EXPERIENCED PAINTER needs work. Low rates, interior, and small exterior. 592-0393.

EAGLES CONTRACTING, PAINTing, renovations, of all sorts, free estimates. 474-1998.

WILL DO EXTERIOR PAINTING, reasonable rates. Free estimates. 383-9153.

SEMI-RETIRED, QUALITY work. Albert Roberts. 388-5651.

Paving

DICKS PAVING. SPECIALIZING in blacktop, jet ceiling, and patching. Conditional guarantee. 479-9818 evenings.

Plasterers

L. DECICCO PLASTEIRNG. European craftsman, good work, fair price. 479-7787.

COLEMAN PLASTERING
Lath, plaster and stucco. 478-9976.

36 BUSINESS SERVICES and DIRECTORY

STUCCO
New homes, older homes. Reasonable prices. Brook Plastering. Call 478-8775.

FRIEDRICH PLASTERING AND stucco. Patching sepcialists, older home "renewal." 656-2064.

PLASTER, STUCCO, REPAIRS, reasonable. 479-4779, 479-7477.

Plumbing and Heating

PENINSULA SHEET METAL
Electric, forced air, oil and wood, and oil combination furnaces. Also O-Clearance metal fireplaces. 652-3937, Rich Giles 478-5145.

HOUSEHOLD PLUMBING
Qualified. Fast, reasonable, References. 478-1841.

GUARANTEED, GOOD, LOWcost work McKinnon Plumbing, 595-8056.

ANY TYPE OF PLUMBING reasonable rates, reliable plumber. 24-hour service. 477-5742.

DAVID'S PLUMBING
For all your plumbing needs, call 386-8881.

PLUMBING DONE, LARGE OR small contract or hourly; reliable, 652-9927.

Roofing and Siding

MC TAGGART ROOFING
Cedar shakes, shingles, asphalt shingles, reroofing. Free estimates. 721-5249 after 4.

TIP TOE ROOFING
Cedar shakes, shingles, asphalt shingling, call 382-3020 after 5.

PARKER JOHNSTON LTD.
1855 BLANSHARD. 382-9181.
"Roofing Victoria Since 1935"

HESLOP BROTHERS ROOFING, reroofing experts, reliable and reasonable, 479-3274.

NEIGHBORHOOD ROOFING. Phone Bill after 7 p.m. 388-7905.

Sundecks

Duradek
Permanent Sundecks
478-0641
Vinyl sundeck floor covering for old or new decks. Free estimates.

WESTERN TEX COATING LTD. PROFESSIONAL INSTALLATION OF DECK COATING FOR NEW OR OLD DECKS. FREE ESTIMATES. 595-1233.

SUNDECKS
Reasonable, free estimates. 479-5097.

Swimming Pools

ADANAC POOLS
Clean-up, maintenance and vacuuming service. 388-7821.

Tailors

SUPERIOR VALET SERVICE
Alterations, repairs, dressmaking, O.A.P. rates. 616 Admirals. 383-3211.

SORENSEN'S TAILOR AND DEsigner, specialist in ladies suits and coats, Men and Ladies alterations. 2228 Oak Bay Ave. 595-2115.

OAK BAY TAILORS
Tailoring, alterations ladies and men Quality leather alterations.
1826 Oak Bay Ave. 598-4131

BRITISH CUSTOM TAILORS
1311 BLANSHARD 383-2632

Tree Service

SEVEN OAKS TREE SERVICE
Removal of dangerous trees and branches, custom topping and selective lot clearning. Fully insured. For estimates, reasonable rates. 479-3435 (24 hours).

BIG WIND TREE SERVICE
388-6115
Low Rates Fully Insured

MT. VIEW TREE SERVICE
"Everything in Trees"
Fully insured. 479-3873 (24 hr.)

CUSTOM FALLING AND TOPping. Fully insured. 385-7013 anytime.

TREE WORK, ANY AREA, rates negotiable. 383-4435 anytime.

Upholstery

ACE UPHOLSTERY
477-0455
Quality workmanship. European craftsman. Free estimate.

FURNITURE UPHOLSTERED and repaired, workmanship guaranteed, reasonable rates, free estimates. 388-5936, evenings 386-8670.

UPHOLSTRY WORK DONE, part-time, reasonable, 598-7606.

Vacuum System

FILTEX VACUUM SYSTEMS. Now at 576 Yates. 383-0242, 10 - 5. Fred Blake Apex Agencies.

Welding

WELDING AND FABRICATING done, at my home, small jobs, reasonable prices, 478-3802 or 478-1122.

REPAIRS AND FABRICATIONS, small and large jobs, after 6, 474-2014.

Window Cleaning

OLYMPIC WINDOW CLEANERS
We're the best and for less. 479-8767.

WINDOWS WASHED. AVERAGE house $9. Call 478-9461. Thank You.

38 TRAVEL

MAUI
Right on the beach. Hale Kai-O-Kihei, 1 BR condo. Call 383-9902 or 477-1841. Call Win.

POIPU BEACH, KAUAI WAterfront condominium. Car. Ideal two couples. Special July-August. 478-9845.

WAIKIKI — $369
14 Nights — Air and Hotel
Western Canada Travel 382-6160

MAUI, 1-BEDROOM CONdominium, beach, pools, tennis, off season rates. 479-2610. 592-9251.

38 TRAVEL

GOING ON A HOLIDAY
TO MAUI?
Luxurious 1 and 2 bedroom units, fully furnished on beautiful sandy beaches. Off season rates available now, April 15-Dec. 15 '78.

WANT TO RENT A CAR?
Cars available with rental of unit or without unit. Off season rates available now.
For further details phone:
Iolani Holdings Ltd. 382-6042

Kaanapali Beach
Maui
1 bedroom condominiums on beautiful white sand beach, swimming pool, sauna whirlpool, barbeque, putting green, tennis court, all the comforts of home. Some units still available for June to November, December to February already rented. Call 479-7117 before 5 p.m. or 382-7642 after 5 p.m. and weekends, ask for Percy or leave message.

MAUI
Deluxe 2-bedroom fully furnished condominiums located on a safe sandy beach. Available June 1 to 30; also August and September. OK Trucking Co. Ltd., 386-3414.

MAUI, 1 BEDROOM CONdominium, excellent view, pool, beach, now available August 14 to November 30, off-season rates, 478-8007.

MINI HOLIDAYS
To Reno or Las Vegas
2, 3 or 4 Nights from Victoria
WHITTOMES TRAVEL
1111 BLANSHARD ST. 388-4271

GIRL'S MUSTANG, GOOD CONdition, $25, phone 479-4967.

39 PERSONALS

IS THERE A SINGLE, UNATtached, independent, marriage-minded lady 25-35 who would not normally answer such type of ad, but find it hard to meet eligible bachelors through normal sources. I am a respectable, single, professional executive, mid 30's, living in Vancouver, visiting Victoria frequently, non smoker, non alcoholic, kind with humanistic qualities, prefer one to one relationship, not a party type and one woman man. Only genuine replies with phone number and snap to Victoria Press Box 353.

SHY, CLEAN LIVING, LONELY man, 26, wishes to meet quiet sensitive, marriage-minded young woman for dating and friendship. All replies strictly confidential. No triflers please. Victoria Press, Box 390.

REQUIRE SOMEONE TO EScort little girl, 4 years, to Toronto on August 5. Anyone booked on AC-104 and AC-136 wishing subsidy towards airfare contact: 382-0651.

ACTIVE OPEN MINDED YOUNG bachelor who is lonely and considerate would like to meet lady 20-40 years of age for good times, close and tender relationship. Victoria Press, Box 373.

DIVORCEE, EARLY 30'S, ONE child, wishes to meet presentable, tall, solvent male, 32-40 for friendship with a view to marriage. No objection to smokers. Only sincere reply. Victoria Press Box 350.

GENTLEMAN, EARLY 50'S. Wishes to meet sincere lady that desires good home and willing to look after same. Victoria Press Box 369.

WELL GROOMED MALE, LATE thirties, would like to meet mature, well groomed, full figured woman. Victoria Press Box 367.

WOULD THE LADY FROM THE AYKE shop who did alterations please call 427-5477 evenings, after 8 p.m.

YOUNGER MAN WOULD LIKE to meet ladies 60 or over for discreet and intimate evenings. Victoria Press Box 298.

ATTRACTIVE, YOUNG COUPLE seeks to meet other couples and single ladies for mutual pleasure. Victoria Press Box 352.

DIAL-A-PRAYER
Distressed, discouraged, lonely, phone 595-3635.

WHEN NO ONE ELSE SEEMS to, we do . . . NEED listens. Phone The Crisis Line, 386-6323.

LADY COMPANION WANTED IN 40's. For further information call 385-0780 before 3 p.m.

P.S. SEE YOU AT THE BIBLE Exhibition in Woodwards Mall, on June 28, 29, and 30th.

WHO CARES IF YOU ARE pregnant? Birthright does. Phone 384-1431.

40 BUSINESS PERSONALS

WRITER-PUBLISHER OFFERS free room and board in lovely waterfront home in exchange for part-time secretarial work, 477-4439.

HAVE A FAVORITE COMIC strip you'd like enlarged? I will reproduce free-hand in hand-colored or ink on a 22"x28" bristol board. Phone 592-9486 for details.

WANTED: REASONABLE, A Class C licence, with small skiff or boat, to buy or lease. Dacker, 385-8385, 388-6275, pager 877, anytime.

WHY PAY $30 OR $35 FOR beautiful nails? Let me make them for $25. Super Natural Perma Nails, fully qualified, 385-9019.

CAREER OPPORTUNITIES
The Glamour School of hairdressing has special but limited enrollment for high school graduates, deadline July 3rd. 386-7843.

FLY SCREENS OR PATIO doors, quoted, efficiently fitted, long established, H. Duncan Limited 385-4258.

ROAN SOUND PRODUCTIONS. Tape Duplication, Recording Services, Weddings, meetings, etc. 384-6110.

EXPERT TYPING, LETTERS, manuscripts, reports, etc. Oak Bay, Fairfield area, after 1 p.m. 595-7764.

DIVORCE PAPERS, DOCUments, manuscripts, etc., expertly typed. Phone 386-9617.

MRS. PAYN-JONES. TRANCE medium, questions answered. 386-3603.

CARD READING IN DEPTH
652-1765

40 BUSINESS PERSONALS

PLANNING A WEDDING, BANquet or just a get together —
Call THE PROFESSIONALS
Bar Catering. 477-3425
Let Us Serve You.

WAKE UP
Do you need a wake-up service? Let us wake you up anytime of day or night by telephone. Call Danube Management Company 592-7072.

VICTORIA
ESCORT SERVICE
Businessmen only. 383-5311

TAROT CARD READINGS BY Mr. Sun. Will also do lectures on any aspect of magick. Reasonable rates on both. Credits: Major universities, T.V., radio, etc. 385-2848.

LONELY? WRITE WORLD DATing Agency; confidential. 1412 Quadra St., Victoria.

42 EDUCATION

VICTORIA R.E.A.D. SOCIETY Summer School is offering small group upgrading programs in basic reading, spelling and math skills. School student as well as adult programs available. 3week sessions. Phone 388-7225 for more information.

WOULD LIKE TO SEE YOUR child learning on an individual basis in a bright airy classroom this September? Commencing our fifth year we offer the Grades 1-7 curriculum as set forth by the Ministry of Education. For information phone 592-9486.

REGISTER NOW
SHUNSHINE PRESCHOOL
School in Glanford-Northridge area has openings available in Sept. classes for 3 and 4 year olds. For more information call 479-3848 or 479-2249.

FOREST GLEN KINDERGARTEN and Playschool, Cordova Bay area, has September openings for 3- and 4-year-old children. Morning or afternoon class. 658-8673.

TUTORING. — PROFESSIONAL help by experienced teacher. French, math, new and old methods. 598-2331.

60 FUEL

FIREWOOD FOR SALE. CUT alder, $50 per cord, 478-6817 after 5.

63 TIMBER

WANTED TIMBER
FELLED, BUCKED or STANDING
Fir, Cedar or Hemlock
Ideal Sawmill Ltd. 385-0441

STANDING OR FELLED TIMBER wanted. Selective logging. Bulldozing, and land clearing. 658-5046.

TIMBER WANTED STANDING or felled. Top prices paid. 385-7013 anytime.

TIMBER WANTED
Honest priced paid. 388-6115.

65 BUILDING SUPPLIES

JUBILEE BUILDING
SUPPLIES Ltd.
DASHWOOD WINDOWS
Special Clearance Prices on Jenn-Airs
Wasteking Stainless Steel Dishwashers
(Ask about the 20 yr. guarantee)
DIAMOND
KITCHEN CABINETS
— in stock —
and Many More Items
(Opposite Town & Country next to MacDonalds Bakery)
OPEN SATURDAY 10-3 P.M.
574 Culduthel Rd. 388-5412

VICTORIA KITCHEN CENTRE
FOR
CITATION
CABINETS
—RENOVATIONS—NEW HOMES
See Our Showroom Display at Cubbon's on Cook or Colwood or Phone 388-4623

Butler Butler Brothers Supplies
2046 Keating X-Road
652-1121
No. 1 rough fence boards. Full 1" thick, 6, 8 and 10' lengths.
1x6, 12½c per ft.
1x8, 16½c per ft.
1x4-8' KD Spruce 4 strapping, dry backing, fence pickets etc., $150. per M or 5c per lin. ft.

IMPERIAL
BUILDING MATERIALS LTD.
The Builders Supply House
2955 Douglas 386-1401

SAANICH LUMBER YARDS

12x20' Garage	$360.00
Roofing extra	
8'x10' Greenhouse	$270.00
6'x7'6" Garden Shed	$210.00
Work Bench Materials	$ 14.00
Pram Dinghy Kit	$ 11.50

— SABOT KIT 7'1" —
3041 Douglas St. 385-2486

CONCRETE SIDEWALK AND patio slab, 24" square, 2 patterns, only $2.95. Western Form Rentals, 658-5122.

65 BUILDING SUPPLIES

HOME LUMBER
& Building Supplies
470 Ardersier Rd.
385-8711

Duroid Shingles
210 wt No. 1 Asphalt self seal. All colours in stock, per sq. $21.95

INSULATION
FIBERGLASS

PRICE PER 1,000 SQ. FT.	
R12—4"	$140
R20—6"	$240
R28—8"	$320

GYPROC SPECIAL
Price per 1000 Sq. Ft.

½" GYPROC	$110
⅝" FIRESTOP	$135

STD FIR PLY

4x8—⅝ T and G	$11.95
4x8—½ Std.	$ 9.95
4x8—⅜ Std.	$ 7.25
4x8—¾ Std.	$12.95

SANDED FIR
4X8 PLYWOOD

G.I.S.	Factory
$ 9.25, ¼	$ 6.95
$11.95, ⅜	$ 9.95
$13.95, ½	$12.50
$19.95, ¾	$15.95

D UNSANDED

4x8—5/16	$ 5.50
4x8—⅜	$ 5.95
4x8—⅝	$ 8.75
4x8—¾	$10.95

Framing
Lumber
STD. & BTR. FIR
Price per 1000 FMB

2x4—6'	$125
2x4—92¼ Pet stud	$279
2x4—8'—20'	$269
2x6—8'—14'	$279
2x8—8'—14'	$279
2x10—8'—24'	$320
2x12—8'—20'	$320

Deliveries made anywhere on Vancouver Island and Gulf Islands. Before you buy compare our prices. For quality, service and guaranteed savings, phone:
386-3374
385-8711

NORSECRAFT
HARDWOOD
Industries Ltd.
383-4233
PURPLE HART
Coco Bolo (Brazilian)
ALSO—OPEN SATURAY
541 David St. 383-4283

SLIDING PATIO DOOR, 5-X6'8", thermal double glazed, as ew, retail $255.89, $180 takes. 384-8691.

SIX SQUARE OF 24" TAPER split shakes, $300. 642-5620.

70 MUSICAL INSTRUMENTS

UPRIGHTS, PLAYERS AND Grands. For finer touch tone and performance, consult the technicians at Allison Piano. 829 Fort St. 384-3935.

JUNE SPECIAL
15 per cent off Garnet amplifiers to make room for Music Man amplifiers arriving soon. HALL and FAIRFIELD, 728 Fort, 385-3307.

BRAND NEW PRO 400 GARNET IQ and booster, 22 watt with two 15" speaker cabinets, offers. Cash or trade on bass speakers. 382-6346.

IBANEZ GIBSON "FIREBIRD" copy with two dimarzios and custom case. $450. O.B.O. Rick 382-4381.

'78 LARRIVEE DELUXE W-H S.C., $850. Fender bass man, and trainer bass man, 595-8282, 595-7985.

USED ORGAN
with Leslie, mint condition $888
KAWAI KEYBOARD STUDIOS
AT THE BAY 385-1311

RICHARD DENZIL
PIANO TUNER — TECHNICIAN
Regulation, repairing, rebuilding.
388-9295

YAMAKI 12 STRING AND DEluxe case, $275. Roland EP10 electric piano $650. Both like new. 383-8076.

HOLTON TR 680, B FLAT AND F tenor trombone, with case, professional model, excellent condition, $350, phone 474-1045.

A RARE BUY — 1952 GIBSON electric, $475; 50-watt Yamaha studio amp. $275. 388-9468.

APARTMENT-SIZE CHOPAN piano and bench, $1200. 592-2997.

TONELLI ACCORDIAN. $200. 479-1509.

YAMAHA DRUM SET, GOOD condition, $200. 595-7779.

COMPLETE P.A. SYSTEM. INquires 592-6147 after 5 p.m.SEVEN-

CLARINET FOR SALE, BEST offer. 382-4361.

ARMSTRONG FLUTE, 3 MONTHS old, excellent shape. $250. 479-8687.

70 MUSICAL INSTRUMENTS

WE NOW HAVE IN STOCK THE NEW
IBANEZ
"E.Q."
GUITAR
Come In and See And Hear It At
NELSON'S
MUSIC
1315 Government 385-9728

NOT AVAILABLE
ANYWHERE ELSE
BUT THE BEST
BUY ON THE MARKET
NEW ORGANS
BY GALANTI
$995
Plus a 7-year warranty
CASCADE
PIANO & ORGAN
EXCLUSIVE agents for GALANTI
GULBRANSEN, KIMBALL
In Hillside Mall
595-4124

CONN
THEATRE
ORGANS
Are our feature this month. Come hear what real theatre organ tone really is. Wouldn't you really prefer to own the best?
Ask for Lann Copeland
SOUND OF MUSIC
PIANO AND ORGAN
CENTRE
1517 Quadra 383-0239

Baldwin
Music Gallery
388-4034 (207) 3400 Douglas
Special prices on Grand Pianos through to July 31.

GREAT SELECTION
Of Used FENDER
Guitars and amplifiers, all at excellent prices and fully guaranteed.
MIGHTY MITE Solid Brass replacement parts always in stock.
Victoria's Best Selection of pickups by DIMARZIO, MIGHTY-MITE, BILL LAWRENCE and IBANEZ.
50 per cent OFF TURNER MIKES Until July 15th.
SOFT SOUNDS MUSIC
2031 OAK BAY AVE
Mon-Sat. 10-5:30 598-1524

EATON'S
Specialists in
HAMMOND
ORGANS
For Over 20 Years
Four Teachers Available
Use Your Eaton's Account
Main Floor Eaton's
Home Furnishings Building

SCOTT PIANO
AND ORGAN
Summer Sale
Save up to $1000 on new Wurlitzer console organ. Used organs start from $450 — Hammonds, Yamaha, Wurlitzer and others. New Wurlitzer pianos from $1595. Guitars at 1-3 discount. Music at 50 per cent discount. 386-2434. Blanshard at Johnson.

PIANOS
MASON AND RISCH, Lesage pianos, many models and finishes.
Used Electronic Pianos
BERNIE PORTER
MUSIC
725 CALEDONIA 382-9542
OPEN NIGHTLY 'TIL 9 P.M.
SATURDAY 5:30-FREE PARKING

Rent to Own
PIANOS and ORGANS
Gleeson Music City
HOME OF HAMMOND ORGAN
and HEINTZMAN PIANOS
714 Fort 388-9632

EATON'S
CASH FOR
USED PIANOS
PHONE 382-7141
LOCAL 230

AMPEG VT 22 with ALTEC Lansings. 100 watts RMS $800. Phone Duncan 748-2416 evenings.

ORGAN, DOUBLE KEYBOARD, foot pedals, excellent condition, 385-0690.

YAMAHA 100 WATT AMPLIFIER. Left handed electric Ovation guitar. Jet phaser. $500 firm, 382-8391.

MUST SELL, 1914 MORRIS upright piano, $800 firm. 474-1613.

OLDE ENGLSH VIOLIN FOR sale, $130. 721-3834.

GIBSON BASS, $350, 200 WATT speaker box $300. 6-7:30, 382-1725.

71 MUSIC TEACHERS

GUITARIST WITH 13 YEARS EXperience wishes to teach advanced rock and jazz technique. Phone Bob Geddes: 598-5782 5 p.m. to 6 p.m.

EXPERIENCED SINGING teacher, University area, phone Mrs. Doreen Thompson. 477-0915.

77 MOTORCYCLES

MUST SELL, 1975 FULL dressed Yamaha 500. Rebuilt motor, low mileage, excellent condition. $1,200 or first decent offer. Call between 5 and 7 p.m. 384-0489.

POWERTOWN M.C.
Service to all Makes. Hi-Performance parts. 384-1249 D199169A. 614 Grenville.

MOPEDS - 18
Models. Test ride. Island Motor, 365-3515, 602 Esquimalt. D1920A.

MUST SELL!
1976 Yamaha 650, excellent condition, 12,000 miles, eliminator II, Fairing, 2 helmets, offers $17,000, 598-6749.

1978 YAMAHA XS 400, IMMACUlate condition, only 350 miles, one-year warranty, helmet included, $1600 firm. 382-2565 or 388-4717.

1977 YAMAHA 500 XS STREET. Immaculate condition, 4,000 miles, black with mag wheels. $1500. 384-1378.

'76 SUZUKI RM370 MX, EXcellent shape, sell for $900 or trade for street bike plus cash or truck. 384-3976, 598-1486.

VICTORIA HONDA
HONDA, BULTACO, HARLEY
2851 Douglas St. 386-8364
DL 01953A

1972 HONDA XL250, RINGS, torque exhaust, tires and cam recently. Terrific shape, offers. 477-3325.

'75 YAM 80, SUPER CONDITION. $350. 385-3593.

77 MOTORCYCLES

NEW
BIKE
SALE

77 MODELS

(2) XS 650 YAMAHA	$2049
(1) TY 175 YAMAHA	$1039
(1) DT 125 YAMAHA	$ 939
(1) TS 185 SUZUKI	$ 999
(2) DS 100 SUZUKI	$ 699
(1) Z50 HONDA	$ 469
(2) CT 125 HONDA	$ 939

78 MODELS

HONDA CB 750F	$2899
HONDA CB 750K	$2699
HONDA XL 100	$ 939
HONDA XL 75	$ 699
HONDA XR 75	$ 689
HONDA CT 70	$ 639
YAMAHA XT 500	$1799
YAMAHA DT 250	$1399
YAMAHA DT 175	$1239
YAMAHA DT 100	$ 789
YAMAHA GT 80	$ 599

All Prices Include FR and PDI.

Free
Accessories
With The Following
78 MODEL
HONDAS

CB 550K $2449
includes carrier, backrest, safety bar and 2 helmets.

CB 400T $1539
includes carrier, backrest and helmet

CM 185T $1249
includes safety bar and helmet.

CB 125S $939
includes helmet and gloves.

USED SPECIALS

78 HARLEY FLH 80	$6495
78 HARLEY FXS Lowrider	$5699
77 FAW 1000	$2999

Plus over 50 other used Bikes to choose from. All sizes and prices.
AT
MULLINS
MARINE
SALES LTD.
382-1928 D-00365A
925 Yates St.

1976 KAWASAKI 900, 1300 HIGHway miles, very good condition, original owner. Asking $2300. Days 595-6930.

1977 HONDA CB550 F-4, SADDLE bags, 1500 miles, showroom condition, $2000 or closest offer. 479-9684.

HARLEY-DAVIDSON SPORTSTER Chopper, 200 miles on top end, bottom end good shape, $2,000. 386-3063.

77 SILVER YAMAHA 750, Shafty with matching Vetter Faring, $3500 new, sacrifice $2500. Nice bike. 388-4066.

1976 80 YAMAHA YZ MOTO cross. Good shape, great for beginner. $350. 474-2557.

HARLEY DAVIDSON, SUPERglide, 1978, phone 383-8062 between 6 and 7.

HONDA 125, GOOD CONDITION, tested. Trade for medium-size road bike, or offers. 477-2264.

DIRT BIKE, '76 HONDA MR 175, less than 500 miles. Excellent condition. 592-0139.

'69 750 NORTON, CHOPPED, needs some work, first $500. 386-8666.

SOLEX MOPED FOR SALE, New, in very good condition. $275 384-9078.

1973 YAMAHA 750. HAS 5,100 miles, 2 helmets included. $1200, 595-5887.

BROOKLANDS MOTORCYCLES HARLEY-DAVIDSON — HONDA 937 Fort. DL 1271. 383-5026.

SHOW CHROME DUALS FOR Harley Davidson Sportster, mint, never used. 388-5693.

1973 HONDA 750, LOTS OF EXtras, offers, serious inquiries only. 721-3892.

1975 SUZUKI TS100 ENDURO, 2700 miles, runs good, good condition, $425 or best offer. Phone 478-3903.

1977 SUZUKI 750 GS, ALSO ONE set 26mm carbs. Phone between 5 p.m. and 7 p.m., 479-3325.

FREDERICK MOTORS
SUZUKI—KAWASAKI—BMW
616 Queens DL-00834A 383-0823

TWO 1977 YAMAHAS. GT80 ENduro trail bikes, full street gear included, $1000. 384-7492.

1976 YAMAHA 650. CUSTOM paint, very good condition, must sell. $1250. 656-2260.

750 HONDA, LIKE NEW, 2,000 miles, fully equipped, with suits and fur helmets $2200. 658-8604.

1978 DG-RM80C, TWO MONTHS old. Totally modified for moto-x. $895. 477-6185.

1974 650 YAMAHA. PHONE BEfore 1 p.m. and after 10 p.m., 388-9398.

HONDA MT250, LOW MILEAGE, excellent condition, must sell. 386-9358.

K. J. KAWASAKI
2940 DOUGLAS
385-0323 DL-01836A

'70 TRIUMPH 250, NEEDS WORK, best offer. 383-3670.

1975 YAMAHA YZ 125 C, A-1 CONdition, very fast, 477-2016.

YAMAHA 250, OFFERS TO $500, 479-4222 after 4:30.

1977 250 TRIALS YAMAHA, $900 or best offer, call after 6, 383-0563.

MOTORCYCLE TRAILER FOR sale. $150. 598-4315.

73 KAWASAKI 250 STREET. EXcellent condition. $495. 477-4880.

PARTS FOR SALE, 305 HONDA Dream, phone after 6. 385-4848.

YAMAHA 400 ENDURO, 1975, good condition, $450, 598-2402.

'76 250TY YAMAHA, $850. 477-1784 between 5 and 7 p.m.

'72 HONDA 750 — 4, GOOD CONdition, low mileage, 642-5384.

'77 TS 185 SUZUKI ENDURO $800 or best offer, 656-6631.

1975 YAMAHA 250 ENDURO, EXcellent condition, $700. 658-5544.

78 BICYCLES

ONE SEKINE 10-SPEED FOR sale. Excellent condition. $75. 598-2777 mornings or 6 p.m.

3 SPEED BIKE, EXCELLENT condition, offers on $60. 474-1395 after 6 p.m.

BOY'S RALEIGH BIKE, $30, boys' Mustang bike, $30. Both good condition. 388-7797.

LADIES' 3-SPEED BABY CARRIer, front basket, good condition. 382-6045.

GIRLS MEDIUM SIZED BICYCLE 24" wheel. $30. 383-6833.

LADYS NEW 3 SPEED GLIDER bicycle. $85. 386-0636.

GIRLS BIKE, 20" WHEELS, very good condition, $40; 474-1045.

78 BICYCLES

BICYCLE BUILT FOR TWO, $200. Lady's folding bike, $45. 10-speed bike, $55. 3-speed bike, $35. Coaster bike, $25. Boys' and girls' bike, $25. 385-5475.

DEALER FOR RALEIGH, C.C.M., Shields, Nishiki, B.R.C. Tiger. Open 8 a.m.-8 p.m. Sun 12-5. Reno Bikes. 384-5514

80 BOATS and MARINE

ZODIAC
Inflatable boats for safety and versatility.
Zodiac Marine Ltd.
DISTRIBUTOR
Sales and Service
388-7444
Rental and Leasing
388-5462
105-1208 Wharf St. Lower level Hartwig Court.
AREA DEALERS
VICTORIA
Oak Bay Marine
Sales and Service
1327 Beach Dr. 598-3393
SIDNEY
National Boat Sales
2060 White Birch Rd. 656-3966

PELAGIC
PACIFIC INDUSTRIES (1974) LTD.
A COMPLETE STOCK OF
FIBERGLASS
AND
EPOXY
MATERIALS
Z SPAR
MARINE PAINTS
428 E. Burnside
VICTORIA
386-1811 386-7814

SELL OUT
OFFERS

13' GLAS-PLY hardtop	Offers
22' K & C 19 Volvo	Offers
21' NORWESTER (Sail)	Offers
19' GLAS-PLY 115 OB	Offers

Mon.-Fri. 10:00-Noon
HORWOODS
823 PANDORA

WANTED: REASONABLE, A Class C licence, with small skiff or boat, to buy or lease. Dacker, 385-8385, 388-6275, pager 877, anytime.

WANTED: 8-10 HORSEPOWER Briggs and Stratton or Wisconsin marine engine, in good condition. Call 479-4066, after 5 p.m.

BOAT TRAILER, TAKE 22' heavy built homemade, aircraft-type wheels, $100 or nearest offer, 383-0931 or 652-5572.

BOATHOUSE KEPT 25' BELLboy, command bridge, dinghy, depth sounder, CB, stern ladder, full canvas. $16,700. 382-0532.

WANTED: TANDEM BOAT trailer with brakes and winch for 21' Fiberform. Phone after 6:00 p.m., 477-9684.

27' MAHOGANY CLINKER Whaler, with cabin, 6 horsepower motor. $1000. Call 112-263-7569, 7-9 p.m.

18' HOURSTON GLASCRAFT, 150 h.p. Mercury O.B., trailer. All extras, must be seen. Offers on $7,200. 652-5732.

FOR CHARTER; FULLY equipped Hughes 30 fiberglass sloop, $300 weekly. Box 2351, Sidney, 656-4182.

THE SHIP SHOP
BOATERS EXCHANGE
Nautical gifts and accessories. Market Square. 383-6211.

15 MERC ELECTRIC CONTROL, 2 lever, 14 to 16' boat, $30 firm, to view 2722 Shelbourne.

TOTAL BOAT SERVICES LTD.
Marine Surveyors
656-5826

1977 26' CAMPION TOBA, COMmand bridge. $22,500. 386-7259.

80 BOATS and MARINE

PACKAGE SPECIALS

14' DOUBLE EAGLE
—camper top
—wiper
—1200 lb. galv. EZ-loader
—40 hp Merc elec.
SPECIAL $4515

16' SILVERLINE
—built-in tank
—walk-thru windshield
—full top
—1600 lb. EZ-loader
—70 hp Merc elec.
SPECIAL $5945

16' SILVERLINE
—deluxe model
—120 Merc I.O.
—180 lb. galv. EZ-loader
SPECIAL $8170

SEE US NOW AT
MULLINS
MARINE
SALES LTD.
925 Yates St. D-00365A
382-1928 382-4515

Oak Bay Marine
GOOD SELECTION
of used outboards from 9.5 h.p. to 75 h.p. in stock
1327 Beach Dr. 598-3393

80 BOATS and MARINE

NEW AT NATIONAL
If you think a high performance boat cannot be comfortable — SEE THE NEW SEIDELMANN 25 SAILBOAT. First time shown on the West Coast.
POWER
New SURFER Mk. II. Same excellent hull with much improved interior, including separate head.
NATIONAL
Boat Sales Ltd.
2060 White Birch Road,
Sidney, B.C.
V8L 2R1 Tel. (604) 656-3966
AND ALSO AT
False Creek, Vancouver

MUST SELL THIS WEEK
1977 20' Sangster Weekender hardtop with full canvas back, 198 Mercruiser, inboard-outboard. FWC, 170 hours, full galley, head, carpet, tabs CB, compass, sounder, spare prop, 4 life jackets, anchor, $9950. E-Z loader trailer complete with lights and brakes, $1350. 652-5880, 595-3082.

1974 24½' BAYLINER SARATOGA, bought in '75, excellent condition, 650 hours, trim tabs, swim grid, dinghy and ladder, cassette sounder, wipers, horns, compass, CB, anchor pak, stove, icebox, stand-up head, 225 Volvo, V8, Penta Leg, moorage paid till March '79. After 6, 386-6947, 385-7656.

C LICENCE FISHING BOAT, 28', fibreglass, deisel powered, fully equipped, sleeps four, includes 20 crab traps and 65 shrimp traps, can also be used as day charter, pleasure or what have you. $36,000. Squire Boat Brokerage, 525 Head St., 384-3363.

COMMERCIAL FISHERMAN
7 Ton A license, $28,560. Ray Mason, 479-8807.

CUSTOM FIBERGLASS FABRIcation and expert repair work, reasonable rates. 656-5121.

4 H.P. JOHNSON, EXCELLENT late model, $300 or best offer. 479-5881.

SPORTYAK II, ORANGE, RUB strpes with oars, $135. 382-7766.

80 BOATS and MARINE

FISHING PACKAGE
16' K&C
—50 h.p. Merc. elec.
—1200 lb. Road Runner
—full canvas top
—walk-thru windshield
—rigged, ready to go
$5395

DINGHYS

Aquadorys from	$269
Avons from	$740
Aluminum from	$525

LAST CHANCE
for the Big Oil Deal
Buy your Mercury Now and get in on the Big Oil Deal at
Mercury Marine
800 Cloverdale
385-1457

McQUADE'S
MARINE SUPPLY
NAVIGATIONAL AIDS
Hand bearing compasses, plastic sextants, dividers, parallel rules, pelouruses, charts, tie books and more.
1252 Wharf St. 388-4343

Tollycraft
For those who want the very best and won't compromise . . .
Authorized agency now at
CEDAR GROVE MARINA
656-2580

CANOE COVE
YACHT SALES
Open 7 Days a Week
656-5711 656-3918
Eves. 652-4386

SACRIFICE! NEARLY NEW, EXcellent 22' K & C Thermoglass, 188 Mercruiser, hardtop, bulkhead, full galley, sleeps six, head, safety oriented. Newly bottom-painted, extra prop, CB set up, ladded, extras. Way below appraisal at $11,475. Compare!! 652-3802.

38' MONK OFF-SHORE CRUISER, tri-cabin design, with large fly bridge, 2 steering stations, powered by 671 GM diesel. Well equipped and ready to cruise for summer, to view, call Lorne, days, 388-5832, evenings, 477-5863.

1976 23' FIBERFORM HARDTOP with sliding door, 165 horse power, fully rigged for sport fishing and economical cruising, many extras, offers around $12,000, call 656-4454 or 656-2069.

34' EAST COAST STYLE BOAT, economical diesel. Ideal work, pleasure, or liveaboard. Good survey $9,500. Will consider smaller boat for part payment. 746-6222 or 748-9563 Duncan.

20' BAYLINER
140 OMC I.O., hard top, F.W.C., many extras. New trailer asking $10,500. 479-3728 evenings.

1977 23' EASY LOADER, TANdem boat trailer, 5300 lb. capacity, vacuum over hydraulic brake system all controls included. $2500 or offers, 477-4685 after 5.

24' WOODEN CABIN CRUISER, Gray marine engine, offers, 598-2604 after 8 p.m.

14' CEDAR CANOE, NEVER used, paddles included $275. 385-6237.

MARINE REPAIR
Gas diesel. Days 652-1231 evenings 652-3803.

16' FIBREGLASS CANOE MOLD. Phone 595-1523.

Crossword By Eugene Sheffer

ACROSS
1 Breach
4 Bartok or Lugosi
8 Agile
12 — Baba
13 War god
14 Dies —
15 Russian dynasts
17 Roman garment
18 Animals
19 Flightless bird
21 Bishopric
22 Style of type
26 Device for ships
29 Island, in France
30 One — time
31 City in New York
32 Being
33 So be it!
34 House addition
35 River in England
36 To accuse
37 Affluence
39 A curve
40 Papal name
41 Sanity
45 Ancient Irish capital
48 Fanciful
50 Furniture designer
51 Travel by ox-cart
52 Within: comb. form
53 Roster
54 Matched groups
55 Footlike organ

DOWN
1 Raiment
2 Medicinal plant
3 Kind of cotton
4 Chaff
5 Appearing eaten
6 Bulgarian coin
7 Molests
8 City in Alaska
9 In favor of
10 Roofing slate
11 Yes vote
16 Attempt
20 Indian
23 Tibetan priest
24 Newspaper paragraph
25 Invalid's support
26 Fret
27 Voided escutcheon
28 Lopez's theme song
29 Chemical suffix
32 Advises earnestly
33 Northern highway
35 Summer in Caen
36 Smashes
38 Andean ruminant
39 Medieval helmet
42 Degree
43 French river
44 Sgts.
45 Sailor
46 Commotion
47 Deserter
49 Crude metal

Average solution time: 24 min.

T	A	M	S	■	M	I	S	S	■	C	A	R
A	L	I	T	■	A	D	I	T	■	A	M	I
P	E	R	E	G	R	I	N	E	■	P	A	L
S	C	O	P	E	S	■	■	L	A	T	H	E
■	■	■	P	M	■	E	L	E	M	I	■	■
L	I	C	E	■	B	O	A	■	T	O	R	E
E	R	A	■	■	A	S	S	■	■	N	E	T
R	A	P	T	■	N	I	T	■	O	S	S	A
■	■	T	U	R	I	N	■	U	P	■	■	■
A	L	I	B	I	■	■	B	R	I	D	E	S
B	O	O	■	P	E	R	E	N	N	I	A	L
L	O	U	■	E	R	I	E	■	E	R	S	E
E	M	S	■	R	I	O	T	■	S	T	E	W

6-27
Answer to yesterday's puzzle.

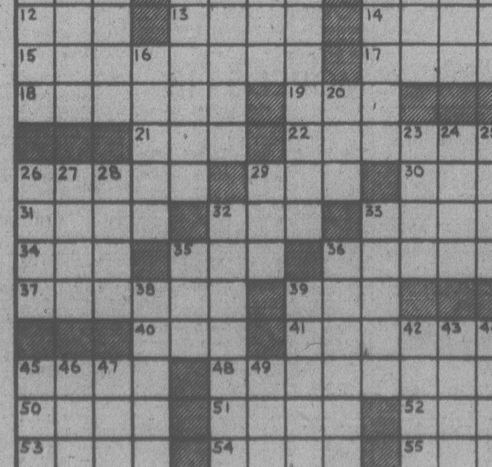

80 BOATS and MARINE

gp
"It's The Service That Sets Us Apart"
BAYLINER
HOURSTON
GLASSCRAFT
MIRRO CRAFT
JOHNSON outboards
VOLVO — OMC
Sterndrives — Trailers
Accessories
All At
GIBSON
Powercraft Centre Ltd.
2520 Gov't St. (Near Bay)
382-8291

DOUBLE EAGLE
CAMPION
JOHNSON — ROAD RUNNER
6cc bob whyte marine ltd.
SALES AND SERVICE
Corner Harbour and Resthaven
656-7286 SIDNEY
OPEN 9-6 TUES.-SUN.

BOATERS
Offers on all boating accessories. Everything must go. Mon.-Fri. 10:00 to noon. Sat. 9:00-5:00.
HORWOODS
823 PANDORA

HARBOUR MACHINE LTD.
CHRYSLER — VOLVO
Marine gas and diesel engines
Complete Propeller and Shaft repairs
One day service when necessary
Custom Machine and Welding work
31 Erie Street 383-6555

Van Isle Marina
DELS OLJE
The new efficient way to treat and finish your teak and other woods. Obtainable also at SAILTREND, BOSUN'S LOCKER, McQUADES, MITCHELL AND ANDERSON (SIDNEY).
VAN ISLE MARINA CO. LTD.
Box 2130 Sidney, B.C.

D J YACHTS
All offers considered on 1975 26' Poptop Clipper and Tri. Main and jib. 9.8 Merc. Very low hrs. Owner must sell. Good starter sail boat for family cruising. Joyce Omild and Don White Bosun's Marina 656-5558, Randy Boyle Oak Bay Marina 798-3366, Pedder Bay Marina 478-1771.

FOR SALE
20' Double Eagle
Enclosed cabin with door.
Custom made full canvas back
Fully Galley
Head
Ford 351 with Volvo 280 leg
Never been used
479-7434 after 7 p.m.
$14,500

4 STROKE HONDA
The new 9.9 horse outboard is now in stock. Uses straight gas. Has built-in 12-volt, 60-watt generator. Demonstrator available.
ALL BAY MARINA
2238 HARBOUR RD.
SIDNEY 656-3167
Open 6 days — Closed Mondays

BOATERS!
SEE OUR large display of appliances, plumbing and electrical supplies.
PEDEN R.V. LTD.
2855 Quesnel 386-3464
Behind Empress Pontiac Buick

ALMOST NEW
1977 K & C 19' full canvass, C.B., 140 fresh water cooled, Volvo 280 leg, tabs, sounder, stereo 8-track, 65 hours on 3500 lb. Calkins trailer, new price $13,500 asking $10,300. 595-8611, 652-1972.

THUNDERBIRD YACHT SALES
AT WESTPORT MARINA
BAYLINER YACHTS
CHB 34 TRAWLERS
CARVER BOATS
CRUISE-A-HOMES
656-5832

Allstate
MARINE INSURANCE
Excellent Rates. Low deductibles.
HENDERSON REALTY 385-9741

RADIOS—SOUNDERS—RADAR
VHF — Single Sideband — CB radio — Flasher depth sounders — Radar — Chart recording sounders
Sales — Service — Installation.
Ball and Shemilt Electronics Ltd.
1 West Burnside Rd. 386-9414

LISTINGS NEEDED
We have more buyers than boats. Can sell your good used boat (over 20') quickly, commercial or pleasure. Squire Boat Brokerage, 384-3363.

Chrysler—Seagull
OUTBOARDS
Sales — Parts — Service
KEN PRASING EQUIPMENT
478-9313 934 Goldstream

1970 15½' FIBERGLASS Chrysler, Bow rider boat, 1975 Mercury 20 horse power motor and trailer. Needs some cleaning. Will sell for realistic price of $1600. 652-5733.

USED OUTBOARDS
Great selection from 2 h.p. to 100 h.p.
GIBSON POWERCRAFT
382-8291

DOUBLE EAGLE QUALITY
18'6"—170 Volvo, 270 outdrive, V berths, galley, annual overhaul, completed in outstanding condition. Moorage available, $6850. Open to offers, 477-3910.

16'6" FIBERGLASS TURBO BOAT with 85 horse power Merc and tilt boom trailer, many extras. $3200 or offers. 479-5184.

15' SKI BOAT $175. 16' 1,200 LB. trailer inspected $175. 35 horse Viking motor and controls, just tuned $375. 595-4424.

14' SPORTS PAL CANOE, minor damage to bottom, no leaks. Asking $100, 383-7667.

20' BOAT, HANDYMAN'S SPEcial, cedar planks, fiberglass outside, $50. 382-4028.

18' STARCRAFT, 110 HORSE Merc outboard, trailer, plus extras. $4200. 478-2705.

28' CARVER 1972, LOADED, EXcellent condition, boathouse kept, $19,900. Nanaimo 758-7562.

1954 31' CHRIS CONNIE SEDAN twin 327's F.W.C. Low hours, D.F., C.B. $10,000. Offers, 112-334-4886.

1971 24' REINELL, FULLY-equipped, owner moved from the coast. 479-9572.

FOR CUSTOM BOAT UPHOLstery call Riga Upholstery 383-7621 or 384-6013 eves.

TELSTAR 26 CABIN CRUISER. Kit or complete. Vagvolgyi Yachts, 2072 Henry Ave., Sidney.

YANMAR DIESELS, 30 AND 12 h.p. Vagvolgyi Yachts, 2072 Henry Ave., Sidney.

1972 STARCRAFT, 19', VOLVO Inboard-Outboard, excellent condition. 385-5109, after 5.

12½' FIBERGLASS BOAT WITH steering wheel and windshield and trailer, $500, or best offer. 595-4568.

15' FIBERGLASS OVER WOOD boat, with trailer, good fishing boat, $250, 656-5663.

1976 17'10 BAYLINER WITH motor and trailer. Phone after 6 p.m. 112-743-5683.

14½' FIBERGLASS BOAT, AND trailer, 50 horsepower Merc, $975. 479-1144.

40 HORSE VIKING, LONG shaft, rebuilt, 5 gallon tank, 382-0640.

9.5 AND 18 HORSE JOHNSON long shaft, 5 gallon tank, good running. 382-0640.

$175. BOAT AND TRAILER. 1976 9.8 Mercury $450. 359 Foul Bay.

80 BOATS and MARINE

SPECIAL
Bottom Painting

Up to 19'	$70
20 to 23	$90
24 to 27	$100
28 to 32	$130

Includes one coat of paint, labour cleaning, haulout 7 blocking, sterndrives extra.

BOAT CLEANING AND WAXING

MERCRUISER
STERNDRIVE DEALER

MERCURYS
7.5 H.P. S.S.
Reg. $786 $695
9.8 H.P. S.S
Reg. $952 $899
20 H.P. S.S.
Reg. $1142 $1035

Check Our
SPIRIT Specials
5 H.P. O.B. S.S
Reg. $675 $575

COMPLETE
STERN DRIVE SERVICE
Haulout and Blocking
Fiberglass and Wood Repair
Do It Yourself Facilities
Boating Accessories
Fishing Gear

16' SILVERLINE
—Built in tank
—Walk through windshield
—Full canvas top
—1550 Road Runner trailer
—12 volt battery
—Bumpers
—Life jackets (2)
—Tie rope
—Reg. $7060
SPECIAL $5895

SIDNEY
OUTBOARDS
2520 BEACON AVE. 656-3221

AS NEW, 200 HORSEPOWER Mercruiser inboard, outboard, complete, all controls ready to go. $1,500. Michaels Quality Used, 303 Old Island Highway. 12-6 weekdays, and weekends.

17' ALUMINUM GRUMMAN canoe. 2 white water paddles. 2 life jackets. Excellent condition. $500 or best offer. Between 5 and 6 p.m. 382-8409.

24' FIBREFORM 188 MERcruiser, IO, low hours, stove, sink, ice box, sleeps 5, compass, twin batteries, CB many extras. 479-9973 after 7.

QUICK SALE! TRADE FOR CAR! Brand new 11' custom-made fiberglassed speedboat, accessories, $575 or trade for car of similar value. 477-8275.

16' FIBERGLASS OVER PLY, good sea boat, 25 h.p. motor, a steal at $1100. Beecher Bay Marina Boat Sales. 478-8391.

33' CHRISCRAFT CRUISING houseboat. Hot and cold pressure water, all electric galley. Superb live-aboard. $22,500. 382-2577.

12' VANGUARD SKEEBEE BOAT, fully equipped, 30 hp outboard, just overhauled, $1,500 firm. 383-6567, after 6 p.m.

SMALL BOATS MAY BE ACcepted as downpayment on several of our listings of homes. Izik Homes Realty 383-8522.

20' BOAT TRAILER, DROP TONgue, tandem, completely over hauled, $1,000 or best offer. 478-8289.

3.6 H.P. CHRYSLER OUTBOARD, near new condition, sacrifice, $245, 479-3435.

VOLVO PENTA 240 I-O, COMplete. Vagvolgyi Yachts, 2072 Henry Ave., Sidney.

AS NEW, 9' AVON RUBBER dinghy, cost $900, sell $675, phone 386-9115.

1400 POUND GALVANIZED gator boat trailer, 12" wheels, $350, 656-3803.

SEAGULL CENTURY PLUS with clutch, standard shaft 50 hours use, $375. 477-3183.

WANTED 65 OR 70 H.P. JOHNson or Mercury. 477-5970.

8' GLAS-PLY HYDRO PLANE, $200 or best offer. 477-3470.

HYDROPLANE FOR SALE, $150 or best offer, 477-8146.

YACHT OWNERS CHARTER POOL. Power or Sail, skippered or U-Drive. 24'-110'. 382-6633.

WANTED: 13-LB. DANFORTH ANchor. 652-3376.

8' DINGHY, $40
384-7058

1974 — 4 PERSON ZODIAC WITH pump and pedals, $850, 652-2527.

16' BOAT AND OARS. $150 OR best offer. 385-5475.

81 SAILBOATS

26 GRAMPION
Complete sail inventory, near new 9.9 Merc. O-B, sleeps 5, full galley, enclosed head, race or cruise. Contact John Watson at Cedar Grove Marina 656-2580.

28' RED CEDAR MOTOR sailer. 2 years old. Volvo 7½ horsepower Diesel. Survey available. Ideal fishing, gentle cruising, simple live-aboard. Moorage available. Bargain at $7400. Only 'till June 28. 384-6029.

RAWSON 26
9.9 Elec. start, full sail inventory, five berths, propane stove with oven, F.G. dinghy, C.B. radio, full value at $9,950.
Cedar Grove Marina 656-2580

THE SEA SPRAY IS A SUPERfast 15' Catamaran. Superb quality, light weight and extremely competitive price make it a winner. Check it out, call 595-4491 for viewing or demonstration.

WANTED IMMEDIATELY
Private financing with low down payment on any type of sailing craft. Write Don Frazier, 3375 Anchorage Road.

22' HEAVY WIND SAILER, RED cedar carvel planked, cutter rigged, includes outboard, 2 burner stove, 3 sails, anchors, moorage also available. Asking $4200. Phone Bob at 383-0336.

A BARGAIN. GRAMPIAN 26. Race, cruise equipped. Full head room. Sleeps 5. New sails. You won't get a better price than this, 656-1347.

The best outboard for the Sailor. HONDA 4 stroke — 7½ HP and 9.9 HP, in stock. See us before you buy.
VICTORIA HONDA
2851 Douglas 386-8364

ERICSON YACHTS
Alex Chisholm Yacht Sales
Anglers Anchorage Marina
933 Marchant, Brentwood Bay
652-3531

25' SAILBOAT, DEPARTING SINgle handed for South Pacific, wants to buy inflatable dinghy and sextant, 382-4758 Peter (on Kainui).

WE ARE SELLING MANY small sailboats and need more listings. Call us at Victoria Boat Mart 383-3324.

SANTANA 25 QUARTER TON, 3 sails, sounder, CB, Speedo, moorage till April, '79. $13,500. 656-3070.

CATALINA 27' WELL EQUIPPED, moorage until April 1979; $18,000, 652-1607.

9' MAHOGANY CLINKER PRAM, brand new, also 23' Wharram Catamaran. 385-3517.

27' LAPSTRAKE SAILBOAT sloop, rig, recently refitted, $5,500. 656-6502 after 7 p.m.

THUNDERBIRD SAILBOAT, EXcellent cruising boat, great shape, 652-2041.

26' HAIDA GOOD CONDITION, cabin model, fully equipped. $14,500. 477-5604.

81 SAILBOATS

FOR SALE: COMPLETE, TRADItional, "Sprit" sailboat rig. Solid spruce mast (16'), sprit, and boom. Dacron main and jib (125 sq. ft.). Stainless and bronze fittings. Dacron sheets and halyards. Includes mast step and partner. Professionally made. All new. Cost $1,000. Will sell for $500 or best offer. 384-7343 evenings or before 8 a.m.

Island Drifter
25' Motor Sailer
Hit of the Vancouver Boat Show. May be seen at Squire Boat Brokerage, Outer Harbour, Marine Ways, 525 Head St., 384-3363.

Don't buy any sailboat until you've tried a HOBIE CAT. More thrills, more excitement, more friends than anything afloat.
HAVE A HOBIE DAY!
Call now for a demo ride
HOBIE HEADQUARTERS
A division of Zodiac Marine Ltd.
105-1208 Wharf St., lower level Hartwig Court, 388-5462.

BRAND NEW
TANZER
SAILBOATS ON DISPLAYT
22'—7.5 metre (24½)—26'
at
BOB WHYTE MARINE
Sales and Service
656-7286
Corner Harbour and Resthaven

MACWESTER 28
Volvo M.D., diesel, full sail inventory, included fuling Genoa, 5 berths, enclosed head, twin keel, exceptionally heavy construction.
Cedar Grove Construction 656-2580

SALTREND
1157 Newport 592-2711

19' LIGHTNING, 2 SUITS OF sails and spinnaker, 382-0818 after 6.

RAWSON 26, 3 SAILS, POP-TOP, head room, 9.5 outboard. 656-7051.

TEN FOOT SAILING DINGHY. $300 or nearest offer. 598-4863.

CAL 20, $5400.
384-8778, 388-4201.

83 AIRCRAFT

PILOT 66 YEARS YOUNG, WITH valid licence, looking for company with dependable flying machine to share experiences and expenses. Reply by mail, 301-1020 Pembroke.

92 SPORTING GOODS

Robinson's
WE AIM TO PLEASE
Great Values
RIFLES — B.S.A. 30-06 4X, $299. Rem 270 pump 4X, $199. Rem 243 BDL 4X, $324. Rem 7mm 4X, $249. Brow 264 Mag 1X4, $349. Brow. 30-06 3X9, $399. Alpine 270, $179. Savage 308, $299. Whitworth 458 Express, $595. Legendary Lawman Carbine 30-30. SHOTGUNS — Win 12 Ga, 3" Mag, $179. Brow 12 Ga, auto, $199. Higgins 12 Ga, auto, $149. Win 12 Ga, auto, $289. Ranger 12 Ga O-U, $199. Baikal 12 Ga O-U, $245. HANDGUNS — S+W 38 Spl Mod. 36, $169. S+W Mod 67, $289. S+W Mod 19, 357, $309. Colt Python 357, $499. SW 44 Mag Mod 29, 8 3-8, $499. Black Powder Kits from $45.
SHOP AND COMPARE
We Lead The Way
Free 1-Yr. Lay Away Plan
1307 BROAD ST. 385-3429

FRANK WHITE'S
SCUBA SHOP
532 Fisgard 385-4713
"The Instructional Specialists"
Complete diving course includes 5 POOL LESSONS, 5 ocean dives, 18 hours theory. Next course starting soon.

INTERNATIONAL KNIVES
JUST ARRIVED
A few tiger stripe jackets and U.N. shirts. H.K. Mod. 93, 223 with Telescopic Stock. Colt Police Positive 32 Cal., 2½". Browning 2 shot, 12 Ga, 2 Barrels. Latest issue Gun Traders Guide and S.O.F.
574 Yates St. 383-2422

PLAY-MOR
Billiard Tables, Shuffleboards
Cues and Accessories
Poker Table Tops for Card Tables
FOOSBALL TABLES
Factory to you—and Save!
Quality cues — great value
384-3332 517 KELVIN RD.

RIMPAC DIVERS Ltd.
Next Open Water Scuba Diving Course starts July 17. Learn from "The Professionals". Enroll at The Shop, 9818 5th, Sidney, or phone 656-6313.

WINCHESTER 101 OVER AND under, 12-gauge, trap, choked full and full, 30" Montecarlo. Good condition, $450. 479-2790.

72 CUBIC FOOT ALUMINUM scuba tank, regulator, and goodie bag, 383-9265 after 5.

SALMON AND SPINCAST RODS repaired. Refiled and re-eyed. 382-1049, 479-2804.

POOL TABLE WITH2 SETS OF balls plus cues. $300 or best offer. 478-2267.

757 MAUZER RIFLE, NEW stock, perfect condition. $150. 384-3150, 479-3740.

DIVING COMPRESSOR
Baer 2.5 cu. ft., like new, asking $1500. 384-3092.

8X10 SUNDANCE TRAMPOLINE. $475 or best offer. 478-8811.

93 CAMERAS, SUPPLIES and PHOTO FINISHING

SUPER SPECIAL
Mamiya NC1000S with 15 mm f1.7 lens and case while stocks last. $289.95.

Bill's Photo Supply
1675 Douglas 383-7449
NEW HOURS 9-5:30
THURS. AND FRI. 9-9
LANGFORD STORE
NOW OPEN
800 GOLDSTREAM AVE.
OAK BAY STORE
ALSO NOW OPEN
2047 Oak Bay Ave. 592-3122

BELL AND HOWELL LENSES AND MAMIYA CAMERAS ON SALE ALL THIS WEEK.
city photo
1227 Gov't.
385-5633

SWAP: MY TWO ½ FRAME Olympus FT's, wide angle, 50-90 and 100-200 Zoom lenses, bellows, micro attach. For: One Olympus OM with wide angle, Mid-range zoom, and bellows. 598-3116.

NIKON MOUNT SUN ZOOM, F.4, 80-240mm, $175, Nikon handbook set, $30; Nikon F2 soft case, $20; Nikon quick charger DH1, $100. 383-7664.

HASSELBLAD 500 CM COMplete with 150 mm f4 Sonnar telefphoto lens, $1600 or best offer. Serious inquiries only. 598-3590 after 6.

KODAK POCKET INSTAMATIC reduced drastically in price. Trimlite 18 plus Tele-608 and 708. THE FILM SHOP, James Bay Square, Island Colour Labs, 384-6200.

35MM SLR KOWA SETR. GOOD condition, $150; 35mm SLR Minolta SRT 100, mint condition, $225 or offers, 598-3098.

TLR ROLLEIFLEX ZIESS TESsar, 3.5f. Good condition, $150, 385-5265, 384-7341.

OLYMPUS OM-1 WITH F1.4 lens, flash and other accessories $375 O.B.O. Rick 382-4381.

LUNASIX 3 LIGHT METER, hardly used. $100, Call 656-4454 or 656-2069.

WANTED, 2¼ SQUARE SINGLE lens reflex for cash. 478-0547 leave message.

96 RANGES, STOVES and FURNACES

GOOD WORKING OIL FURNACE with ¾ full oil tank, $50. 383-5578.

96 RANGES, STOVES and FURNACES

DELUXE TABLE TOP PUSH button oven broiler with rotisserie, ideal for trailer or camper etc. Excellent condition. $75. 592-9415.

GURNEY ELECTRIC RANGE with garbage burner, must remove. Offers, 385-8641.

MOVING SALE — KENMORE electric stove, still under warranty. 478-5295 after 5:30.

2 BURNER GAS STOVE WITH oven and 100 pound propane cylinder, 383-5903.

5-YEAR-OLD STOVE, $50 AND other miscellaneous items for sale, 652-3796.

MOFFAT ELECTRIC STOVE, $30. 474-1347.

97 FURNITURE

MATTRESSES
INVEST IN THE BEST
INVEST IN REST
B. F. Goodrich foam rubber mattresses guaranteed for 20 years. Latex foam rubber automatically adjusts to variations in weight giving even support the full length of the spine. They are comfortable, cool, hygenic and are made in a fire retardant ticking. 3'3" $159 — 4'6" $189 — Queen, $229 — King, $299. Box springs to match. Polyfoam mattress topper pads, single $8.55, double $11.85. Queen $14, King $17.75. Angle iron bed frames with rug rollers $34.
IMMEDIATE DELIVERY
GREGG FURNITURE
2300 Douglas 388-7365

CHEAP STRIPPER
Wants to inexpensively and carefully strip old paint and varnish from your furniture, doors, window frames, metal, etc.
Aladdin Furniture Strippers
356 Bay St. 383-2533
Call for estimates

HONG KONG SHIPMENT ARRIVing this week. Come and see our new stock and clearance prices on numerous pieces. Victoria's most complete selection of wicker, rattan and cane furniture and accessories. Chula's, 49 Market Square. 382-4931.

OAK BAY. SEVERAL FINE items for sale. Lovely dark stained pine bainket chest. Modern elegant oak dining table with 6 chairs. Oak hutch. Fine quality modern chesterfield, perfect condition. 2 new single mattresses. 595-0349, 595-6468.

ELEGANT 8 PIECE STANLEY, solid wood antique white dining room suite. Cabinet has bevelled glass front, with old brass handles, and accents. Dark oak oval table top. 1 year old. Cost over $2000, sacrifice price $1250. 477-9895 after 5 p.m.

FURNITURE: 2-PIECE CHESterfield suite, $120. 4-piece chesterfield suite, almost new, $450. 21" black and white, new tubes, $40. 5-piece kitchenette, $80 or best offers. 383-6018 after 5 or weekend.

9-PIECE DINETTE SUITE, $275. Large light oak office desk and pedestal chair, $175. Both in excellent condition. High back colonial chesterfield and chair, needs recovering, $125. 477-9489.

CHEST OF DRAWERS, 1 WITH mirror, teak floor lamp, Continental single bed, and headboard, kingsize headboard, occasional chair, storage wardrobe, trunks, luggage. 478-4576, after 1 p.m.

2 SCANDINAVIAN EASY chairs, $25 each. Wrought iron pedestal cable, glass top, dining height, $50. Wrought iron 6 pot plant stand, $20. 384-9715.

7-PIECE MEDITERRANEAN DINing room suite, antique white finish. Extra large walnut table. Must be sold. Offers. 658-5391 after 5 p.m.

HIDE-A-BED, $225; COUCH AND chair, $135; coffee table, $15; end table, $10; table and chairs, $75; two lamps, $15; 385-4751, 383-8430 after 5 p.m.

ANTIQUE OAK BUFFET, $350. Hand carved side chair, $185. Arm chair, $150. Side table, $100. Above items Oak and Jacovian twist. 384-7517.

LOWEST PRICES
In town during our sale of turn of the century furniture at Axiom Antiques, 546 Herald, 383-4214.

MUST SELL, MATCHING COUCH and chair, TV and chest of drawers, asking $200. Phone 382-8652 after 5.

CHESTERFIELD SUITE, $200. Two twin beds, $75 each. All in very good and clean condition. 592-0714.

WANTED — SECTIONAL SUITE or pair of matching loveseats. Must be in excellent condition. 479-1487.

WHITE PROVINCIAL SUITE, $350. Maple table, 6 chairs, $350. Chest freezer, 20 cubic feet, $100. 592-2553.

YEAR-OLD, SOLID-ASH, 8-PIECE dining room suite. Like new, half price, $900. 477-6134.

USED MODERN CONTEMporary sofa and chair, on coasters, $95 or best offer. 598-1941, 382-9663.

MAHOGANY DINING ROOM table, leaf extension, excellent condition, $175. 592-0355.

MOVING MUST SELL BY WEEKend! All furniture excellent condition, bikes, 478-5068.

MUST SELL, QUALITY SOFA, loveseat, coffee table, end tables. 652-5807.

DOUBLE BED, BEAUTYREST box spring and mattress, like new, 479-3022.

CUSTOM BEDS; CAPTAINS, $125, mates $115, bunk beds, $100. 479-7400.

SAGERS' — VICTORIA'S LARGest selection of colonial furnishings. 1802 Gov't, 386-3841.

SET OF TWIN BEDS, $35, SINgle bed, $50. Trunk, $20. 383-3633, 385-6416.

CUSTOM BUILT, LIKE NEW TOP quality, brown ov erstuffed, naugahyde chesterfield. Phone 592-4416.

RIGA UPHOLSTERY
In Market Square. For all your re-upholstery needs. Call 383-7621.

SMALL COUCH, RUST VELOUR, French Provincial, $75; good condition, 388-4173.

SUMMER FURNITRE, INcludes wrought iron and cedar chairs. 592-6560.

ALMOST NEW, LUXURY SEARS O-Pedic, double box spring and mattress, $200. 382-7744.

BED CHESTERFIELD AND chair, $75; 3-drawer natural wood dresser, $45. 386-1886.

GOOD QUALITY FURNITURE AT low, low prices. DODD'S FURNITURE, 2563 Quadra St. 388-6663.

7 PIECE VILAS DINING ROOM Suite, $700. Two end tables, one coffee table, $250. 592-3857.

OAK HALL STAND, 2 WICKER chairs and table, 656-4420.

BEAUTIFUL SOLID MAHOGANY liquor cabinet. $300. 479-6561.

MEDIUM SIZED SOLID OAK OFfice desk, $130, 479-3241.

MUST SELL, 8 PIECE BEDROOM suite, almost new, $400, 383-3220.

QUEEN SIZED 4-POST WAterbed, offers, 595-2996.

DINING ROOM SUITE, CUT VELvet seats, as new, 382-2290.

8-PIECE DINING ROOM SUITE. Spanish oak finish. 477-5543.

98 TV, STEREO, RADIO SALES and SERVICE

MUST SELL: SANSUI 310 AMPLIfier, 70 watts, plus new Sony ps 22 turntable, with TSI 100, speakers, $1000 worth of equipment for $650, 598-2709.

20" SEARS COLOUR TV, 100% Solid-State. A-1 shape with 6 mos. warranty. $219.95.
ATLAS STEREO and TV
763 Fort Street 385-2712

ONE PIONEER SX450 REceiver, one BD1000 turntable, two Audio Sphere G217 speakers, $400 or best offer. 386-0494.

WANTED: CAR STEREO, PIOneer super tuner and power amp, John 592-1664.

TWO SONY SS — 700 SPEAKERS, 2-way, 4 months old, $100. 592-1090, mornings.

STILL HAVE ONE PAIR OF E.D.S. 880's left at $165. 35 watts. 386-1886.

32' HEAVY DUTY TOWER, CDE 44 rotor. 383-7970.

98 TV, STEREO, RADIO SALES and SERVICE

RENT
TO OWN
1978 20"
ELECTROHOME
COLOR TV
NOTE: Rent to own also available for 26" Console TV.
3 year 100% warranty on all parts, labour and picture tube. Call
CITY CENTRE TV
OPEN 10 A.M. - 9 P.M.
6 DAYS A WEEK
477-6971
Next to K Mart in the Mall

CAR SOUND
AM-FM radios, tape players, cassette and 8 track in-dash radio-tape player, Jensen speakers, CB Service. On premise installations.
B.C. SOUND & RADIO SERVICE
931 FORT 383-4731

'79 — RCA COLOR TV'S ARE here! See many new designs and features, again enjoy Colortrak, the picture control system and electronic tuning. There are price reductions on previous models. Portables and consoles set up and serviced by our technicians. Butler Brothers, 1720 Douglas, 383-6911.

ELECTRON TV
100 BURNSIDE W.
NEW FROM PHILIPS
MAGNOVOX
Colour TV by Philips. Special introductory prices.
383-5432

25" COLOUR TV CONSOLE, DUmont, excellent condition, very clear picture, colour excellent, was $695, asking $295 or reasonable offer; 10" black and white portable, good working order, $50 or reasonable offer, 386-9983.

PIONEER STEREO SYSTEM SX1250 amplifier, 170 watts per channel, PL530 turntable with Stanton 681 triple E cartridge, SG9500 graphic equalizer, Sansui SP7500 speakers. $1,900. 595-0710 anytime.

CUSTOM MADE FLOOR LENGTH drapes as new, ½ price. One black naugahyde swivel den chair as new, ½ price. One upholstered attractive chair, as new ½ price. 384-2718 after 5 p.m.

6-MONTH-OLD PIONEER SX-650 stereo receiver, Pioneer PL510A turntabls, Sansui LM220 speakers, asking $800. 479-4829.

PIONEER KP 8005 AM-FM CAR cassette player. New $330, sell $190. 384-5045. After 5.

STEREO FOR SALE. TRANsonic. With 8 track. $100. 479-6359.

99 GROCERIES, MEAT and PRODUCE

"Fresh Fish"
Fisherman's
Market
SPECIAL — STRAIGHT FROM THE FISHERMAN TO YOU —
Fresh whole red Coho salmon, $2.25 a pound. Fresh whole Ling Cod, .69 a pound. Fresh cooked Westcoast crab daily, fresh Jumbo prawns, fresh pink salmon, $1.59 lb. fresh picked crab and shrimp meat daily, fresh Salmon smoked on the premises. Many indoor specials.
For the largest selection at the lowest prices drive out to Fisherman's Market at Farmer's Market, 1610 Island Highway, open 7 days a week. Phone 478-4522.

HUNTER'S STRAWBERRIES
Pick your own at 534 Brook?leigh Rd. Wednesday, Saturday, Sunday and Tuesday evening. Last pick, Claremont and Pat Bay, Friday, June 30, 658-8543.

STRAWBERRIES
Pick your own, perfect for jam or freezer. Hurry while they last! 50c per lb. Maber Rd. off Stellys X Rd. N. Grieve.

STRAWBERRIES
Pick your own. Starting Wednesday, June 28th. 50 cents a pound. Mitchell Farms, Island View Rd.

HAMMOND FARM. 6950 Veyaness Rd. Strawberries. Pick your own starts Wednesday, June 28th at 8 a.m. Lots of berries.

SUNRISE PASTEURIZED MILK. More vitamins. Less cost. Free delivery. 479-1118.

LOCAL LAMB, GOVERNMENT inspected, cut, wrapped and delivered, $2 per pound. 642-3975.

BLACK CURRANTS, VERY good, please phone 477-2147.

GOOD, BIG TOMATOES, 40C A lb. 6432 Pat Bay Highway.

PLACE YOUR ORDER FOR raspberries now, 658-8875.

RASPBERRIES: ORDERS taken, 652-5526.

100 MISCELLANEOUS FOR SALE

LOWEST PRICES
In town during our sale of turn of the century furniture at Axiom Antiques, 546 Herald, 383-4214.

$109
Includes white quality white enameled storm door and installation. Ron: 479-9716, 592-4324.

CHESTERFIELD AND CHAIR, $150, General Electric vacuum $25. Eureka carpet sweeper, Presto oven, $20, 656-1721.

GARAGE SALE. FURNITURE, dishes, etc. Everything must go! 407 William St. 383-8866. 10 a.m. to 8 p.m. all week.

GOOD CONDITION COMPACT vacuum brand new, neatly packed in own case, $550 or best offer. Days, 656-5555, evenings 479-5503.

2-DOOR GLASS PANEL, ALUMInum frame bath tub enclosure, with track, fits 5' tub, $30. 479-2578.

DELI OR STORE EQUIPMENT, electronic scale, cash register, slicer, stainless steel inserts, ladles, etc. 479-1144.

23 CHANNEL CB, ⅝ ANTENNA, complete, 12 volt regulated transformer, $130, phone after 4 p.m. 479-5265.

GARAGE SALE. KING-SIZED bed, Jacuzzi ½ H.P. pump, table and 6 chairs, bed chesterfield, etc. 743-9438.

LIKE NEW, LIVING ROOM suite with table, dining room suite, and playpen. Call 479-8388 or 479-7307 after 5 p.m.

TORO MOWER, EXCELLENT condition, $150. Franklin style fireplace, $50; oak wash stand, $100. 386-7188.

BLACK AND DECKER DELUXE lawn edger and trimmer, nearly new, $28. Viking electric broom, perfect condition $25. 479-5215

OIL STOVE (CYCLOS), AUTO pulse, rust-proof copper hot water tank and oil tank. All excellent condition. 479-3154, 386-1250.

TWO SINGLE BEDS, $50; OCcasional tables, $5; swing set, $25; ice skates, man's 8½, lady's 7, $10 each. 477-8140.

MOVING, MUST SELL EVERYthing. Apt. 208-960 Inverness Road. 386-0995.

DRYER, KENMORE, HIGH speed, $95, A-1 condition, 388-4417 or 656-3494.

ELECTROLUX WITH POWER head, excellent condition, $200, 652-3710.

WASHER, DRYER, TWO fridges. Call before 5 p.m., 652-2617.

LARGER-THAN-USUAL HARDtop tent trailer, $525. Sleeps 6. 595-3771.

PANASONIC AM-FM, PORTABLE cassette deck, $75. White fiberglass conga drum, $75. 383-7657, Bob.

OLD TELEPHONES, CAMPstove, card table, tire, houseplants, etc. 652-5757.

URGENT: COMBINED DOUBLE bed, bookcase, headboard, boxspring, $75. 595-2768.

FRIGIDAIRE PORTABLE AVOcado dishwasher, excellent condition, $185, 592-7250.

9' HAWAIIAN TI PLANT, $125 OR best offer. 384-7517

HOOVER WASHER-SPIN DRYER, $40. Phone 477-2193.

100 MISCELLANEOUS FOR SALE

PLANT SALE
The plants are beautiful, and the prices are too!
JUST ARRIVED
Areca Palms 3-4' — $15, Bushy Umrellas 3' — $20, Dwarf Umbrellas 3' — $35, Dracaena Marginotas — $18 and $35, Dracaena Warneckei — $18, Rubber Plants — 3 stems 3'-4' $35; Yucca Plants — $35 to $56. Many other large home and office plants. See our mall full of plants. Hundreds of hanging baskets — Everything from Achimenes to Zebra Vines — To suit the brightest sun or the darkest corner. Exotic Plants, Orchids — Cattaleyas in bloom Phalaenopsis in spike, Miltonia Dendrobium, etc. Bouganvillea, Anthuriums, Hibiscus, Flame Violets, Goldfish Vines. Venus fly-traps, Cacti Sale. Large, healthy 4" tropicals3 for $4, Healthy 2½" tropicals 2 for $1 (ideal for terrariums) Many 5", 6" and 8" plants ideal for stands, tables and planters. LET US HELP YOU SELECT THE RIGHT PLANTS FOR THE RIGHT LOCATION. Decorator and consultant and plant doctor service, complete plant maintenance service for office and home, ask for Gary Delo. Plant Leasing. Free Delivery.
Plantarium, lower Commerce Mall, Douglas at View next to View Parkade, 383-6222. Free delivery.

50 PER CENT OFF ALL REGUlar prices. Sale continues through Sunday, 6 o'clock is absolute deadline. Many of our regular customers couldn't make it Thursday, so we agreed to extend our sale for their benefit and our out of town customers. Large double pedestal roll top desk, now $650. Large selection table, chairs, wardrobes, etc. Stock is dwindling so hurry. Mirrored Duchess dressers at unbelievable low prices. A few consignment items accepted. Open nights, Pete's Place, 5 min. from town, 786 Goldstream, 478-6000.

VICTORIA'S
MARKETPLACE
Are you selling it for the most you can get? Or are you giving it away?
CONTACT THE PROFESSIONALS
LUNDS
926 FORT ST. 386-3308

VACUUM CLEANERS
Over 200 reconditioned and guaranteed fom $25-$300. Current models: Electrolux, Kirby, Filterqueen, Hoover, 2 Compact demos, 2 used Compacts. We take trade-ins. Mr. Sweeper, 2 stores: 906 Esquimalt Rd. at Head St. and 8-310 Goldstream, New Commerce Mall, 474-1011, 386-3717.

SEALY SINGLE BOXSPRING and mattress, with white padded vinyl headboard, one year old, $185; Sealy redi-bed loveseat, rust colour, 1 year old, $275; Regina electrik broom, $30; bathroom space saver, $20; walnut arborite table, 1 leaf, $15. 658-5746.

CARPET SALE
Over 2,000 short roll ends, lots of colours, lots of sizes, 6'x12' from $23.60, 3'x12' from $11.80, lots of other sizes, Fuzzy Wuzzy Rugs, Skinner St., Vic west, 382-2622

BUILT IN
DISHWASHERS by KITCHENAID
BRAND NAME OVENS
VAC systems by VACUFLO
KENYON SALES 386-1214
24 HOURS SERVICE

DISTRIBUTOR
Soldout business but has some 4" CSA approved sewer pipe left over, 50c per ft. Also some laundry tubs, $14 each, phone 382-9437.

KITCHEN-AIDE
6 only, deluxe portables, maple cutting board top, 2 white, 2 gold, 2 almond. Clearing at $588 each, KENYON SALES, 386-1214. 24-hr. service.

REASONABLE OFFERS ON PORtable black and white TV, combination black and white TV, arborite table and chairs, man's large size clothing, new condition, 2 upholstered rockers. 479-4423.

DELUXE ADMIRAL 30" RANGE, Clean O Matic. Crystal chandelier. 20" all purpose variable speed fan. Assorted wall mirrors. 9x12 orange and brown shag rug. Call after 4, 721-5256.

UPHOLSTERY FABRICS
Retail materials at wholesale prices. Hardwearing nylon and Herculon. Reg. $7.95-$11.95, Sale price $4.99. 478-0522 Tillicum Upholstery, 2612 Sooke Rd.

UNIVERSAL TRADING CENTRE
584 Johnson, Upstairs Warehouse. Bargains. Tools, furniture and fridges, curios, glasswear, pictures, stereos, cameras and jewellery. 383-9512. We Buy, Sell and Trade.

ELECTRIZ ZIP POLAROID LAND camera, $7; 3 almost new men's suites, 42-44, modern dark shades, all for $50; juice maker, new, was $80, only $30. 3-1100 Hillside Ave., 383-3220.

INDOOR-OUTDOOR PLANTERS
For Balcony, Patio or Sundeck. All stock reduced 20% — NOW $13.00-$22.00 While Stock Lasts at THE PLASTIC SHOP 2105 Douglas St., Victoria, B.C. 386-1477.

WATCH AND CLOCK
Repairs, Sales, Trade-in. Citizen Ltd. 388-4735. 622 Fisgard St., across from Victoria Police Station. Watch Repair from $15, minor repair while you wait.

WOOD LATHE WITH ½ HORSE motor, bench, tools and accessories. $325 or offers. Excellent condition. Phone 478-0439 or 478-7588 after 6.

COLDSPOT FROSTLESS fridge, 14.6 cu. ft., $250; Kenmore stove, 30", $120; Swing set, $30; miscellaneous household articles, 477-8140.

Books, records, pictures, dishes, cutlery, old bric a brac, etc. Its interesting and entertaining browsing at Mel's Bargain's, 3460 Quadra, 384-3152 Chargex available.

$2.95 SQ. YD.
Lots of carpet ends to clear, Fuzzy Wuzzy Rugs, Craigflower and Skinner St., Vic West, 382-6142.

IS YOUR TELEPHONE UNATtended? You could be losing business. Buy or rent an answering machine from Interconnect, 3586 Quadra Street, 384-0511.

BELIEVE IT — 30" ADMIRAL self-clean range, harvest gold, $438. Butler Brothers, 1720 Douglas, 383-6911.

2 HOLLYWOOD BEDS $45 EACH. Fire screen. Kitchen table, chairs, $25. Lamps $10 and $25. Waxer $5. Miscellaneous. 477-4226.

OLDER WESTINGHOUSE WASHer and dryer, $100; Admiral fridge and stove, four months old, $250 each or $450 for both, 652-3409.

BOOK SALE
Pocket books, 3 for 25c, comics 5c each, Snowden's Books, 619 Johnson St.

FOR SALE SET OF BREHMS Tierleben also wanted old books, pictures and frames. 595-2584 ask for Nobby.

CAMPER TOILET COMPLETE with holding tank $75. New Stanley Seal roll-up garage door, 8x7, $100, 479-2133.

MAPLE BEDS, OAK DRESSER, wooden kitchen suite, garden table, oil stove, trunk, lamps, drapes. 592-7936.

REFRIGERATORS
Admiral gold new, 10 cubic foot, manual defrost, wholesale price, $275. 595-3261.

VIKING CUSTOM WASHING MAchine, excellent condition, Crystal chandelier like new. Frosted white bedroom fixture. 658-5940.

COMPLETE DISCO BAR, 8-track, AM-FM, radio and turntable, excellent condition. $230, 385-5109, after 5.

ADMIRAL 25" COLOUR T.V., Off white drapes, 218x86, 254x86, 125x86, 84x86. Quality clothing, 12-14. 479-4788.

WATERBEDS
478-7345 DAY OR NIGHT

Office Desks
New, private. 656-5929

CHAINSAWS
Alf Becker and Son Ltd.
2981 Tillicum 384-6414

TWO PLASTER MIXERS, TWO heavy duty winches. To view at 482 Cecilia Street, 9-4 weekdays.

BEAUTIFUL INDIA WOOL CARpet, with underlay, like new, $500, 721-3472.

DICTA-PHONE, 1 YEAR OLD, cost $450, selling $300, 385-5265, 384-7341.

21 CU. FT. DEEP FREEZE, chest type, $200. 477-9495.

100 MISCELLANEOUS FOR SALE

SCARCE ITEMS

Tea wagon, $199 to $299; cedar chest, $149; nest of tables, $149; 9x12 Karlston rug, $189; 9x14 British India rug, $299; 2-pce. French provincial chesterfield, $559; Duncan Phyfe coffee table, $139; matching drum table, $129; Corner china cabinet, $339; 8-pce. dining suite, $795; Duncan Phyfe drop leaf table and 4 chairs, $279; mahogany china cabinet, $299; single size hide-a-bed, $279; 7-pce. bronze tone kitchen set, $119; gate leg table, $99; set of 4 dining chairs, $99 to $259; older style bedroom suite complete, $399; bedside tables, $19 to $59; bunk beds complete, $269; 48" Hollywood bed, $69; small wardrobe, $79; Hoover washer spin-dryer, $89 and $119; Use your Chargex or Master Charge.

PANDORA FURNITURE LTD.
1050 Pandora Ave. 383-6319

QUEEN SIZE BEAUTYREST hollywood bed, complete $275; Kenmore washer-spin dryer, as new $128; Admiral portable dishwasher $85; Good selection of used chesterfield suites, starting at $50; Simmons hide-a-bed and chair, good condition, $250; 5-pce. dinette set $30; Danby upright freezer $175.

TheTraders
388-6264 715 Finlayson
Open nights 'til 9 p.m.
Sat. 'til 6, Sun. 12-5

USED RESTAURANT HOTEL equipment, cocktail lounge chairs, red and black; headboards, single and double; dresser desks; maids carts; 12'6" stainless steel hood; almost new Franklin double oven gas range with grill top and 4 burners; 10' hood; Dolphin glass washer; Zahm refrigerated sandwich table; round tables; assorted chairs; soup warmer; garburator and dish tabling; assorted light fixtures and lamps; 2 bay windows; leather love seats; mirrors; stained glass panels; 2 sink cocktail unit; oak desk; new hot water tank; cash registers, and many other items too numerous to list, contact Robert Lynn at Royal Olympic Hotel, 388-5513.

Mel's BARGAINS

USED FURNITURE
MONTH END CLEARANCE SALE

	WAS	NOW
2-pce. floral chesterfield suite	$250	$199
2-pce. chesterfield suite	$215	$150
Hide-a-bed	$185	$150
5-pce. swivel dinette	$185	$150
Drop front desk	$295	$250
Gun case	$125	$ 99
Large wood table	$100	$ 50

3460 Quadra, 384-3152. Chargex available.

OFFERS
VILLAGE AUCTION
Free appraisals — Immediate cash purchase — Prompt consignment
ON
Complete household clearances, Estates Sales, antiques, tools, office equipment, insurance claims, etc.
Village Auction
Serving People Through Auction
966 YATES ST.
382-3242

ANTIQUES, WARDROBES, TREADLE sewing machine, side boards, chaise lounge, walnut tables, four leaves, used modern furniture, dining suite $200, old style love seat, single beds $25 and up, appliances large and small, books, china, baby items, stereo equipment, tapes, reconditioned bicycles, lawnmowers, garden tools, mechanic tools, ceramic tiles, carpets, numerous misc. items. Bill's Bargain Barn, Craigflower and Tillicum, 384-5235, Tuesday - Sunday.

PS
"THE PLASTIC SHOP"
2105 DOUGLAS ST., 386-1477. ONE STOP SHOPPING FOR ALL PLASTIC PRODUCTS, Industrial Plastics.

MAHOGANY TEA WAGON; Simmons spring and mattress; chrome and yellow table, Singer electric sewing machine, Electrolux carpet shampoo machine, complete set Kipling's works, excellent condition; set of 18, Life's Artists. Murrays Avifawna of British India. Full copy of Audubon's Paintings of Birds. 382-7917, 386-0133.

DEMO SALE
Fluorescent lights, doors complete with hardware, aluminum and wooden windows, toilets, used lumber, 1x2, 1x3, 1x6, 2x4, 2x6 decking, etc. Siding, shelves, panelling, room dividers, etc. Phone 386-9079.

DINING ROOM SUITE, COLOR T.V., black and white T.V., chesterfield, Electrolux vacuum, mower, bedroom suite, washer, kitchen table and chairs, lawn umbrella set, radio-record combination, chain saw, desk, child's single bed, roll-away cot, oak night tables, rug, bike. 385-5475.

HARMON KARDON HK1000 CASsette tape deck, needs lights, $175; Sealy queen-size box spring, $50; Crestline slide projector, $50; 12.5-gallon Sears hot water tank, $45; blue-white metal window awnings, one 73"x33"x8", one 64"x25"x8". Phone 592-7804.

COLD SPOT FROST FREE fridge, 14.6 cubic feet, $250; Kenmore stove, $100; 3 dressers, $50 and $35; 2 single beds at $60; occasional tables, $5; child's desk, $10; night table, $10; kitchen stools, $5. 477-8140.

AVOCADO MOFFAT BUILT-IN dishwasher in very good condition, $150; blue brocade French provincial couch and chair, $200; Chinese hook rug, $125, 479-9548.

YAMAR DIESEL GENERATOR, 110 volts, 2000 watts, never been used; mobile radios, 25 watt Marconi; '75 Yamaha 200cc electric start. Executive desk, large size. 479-0770.

2 LOVE SEATS LIKE NEW, EXcellent condition, plaid, tuxedo style, askig $349. 1 stereo stand, $29. 382-8851.

DOUBLE HIDE-A-BED, NEW BIcycle, 9-drawer chest, garden spray pump, lawnmower, pair of downhill skis, etc. 598-4120.

TENT, 9X15, OUTSIDE FRAME, new cost, $240. Sell $125. Cartop carrier box, 4x4x12", with tarp. $15. 477-0033.

INCINERATOR BARRELS, $6 DElivered, screens and covers, extra. Old barrels removed, reasonable. 479-4067 after 6, before 8 a.m.

McCLARY 30" RANGE, $100; Suffolk 23" reel mower, $75; one pair 78x15 steel belted radial white walls, $110, 477-4894.

FRAMING GUN, 200' HOSE AND regulator, $900. Two wall jacks, $200. 400 bars for quick ties, $300. Call after 6 p.m. 479-2920.

ONE PAIR DRAPES, 94X52, PATterned, heavy material, $75 or offers, 382-8058.

MOFFAT RANGE, G.E. AUTOmatic washer and dryer, call 477-7455.

MOVING MUST SELL BY WEEKend! All furniture excellent condition, bikes. 478-5068.

DANBY INGLIS APT. SIZE freezer 9 cu. ft. Wood grain finish, stainless steel liner, $225. 721-5085.

TENTS, KITCHEN CABIN, 2 man, also Siegler oil heater. 384-3545.

GSW 8 CU. FT. FREEZER, 1 year old, portable automatic washer, with warranty, 385-5274.

GREEN SHAG RUG, 9X12, 4-piece bedroom suite. 382-7968 after 6

4' X 4' X 8" CHILDREN'S SAND boxes with sand, $16 delivered, 383-0974.

ESQUIMALT - WALL TO WALL, 1 bedroom suite, July 1st, $170, working girl preferred, 479-8072.

CARPORT SALE — WATERBED, households, hobby, music, fishing, 859 Foul Bay.

HOBART 410 MEAT SLICER, $650. Wicker hanging chair, $50. 652-3461.

3' DIAMETER ORCHID PLANT. Flowers in August, $50. 479-8687.

WOOD COOK STOVE, SIZE 10 calked boots, 382-8362 or 598-7156.

45-GALLON OAK WHISKEY BARrels, good condition, $15. 383-1328.

3 PLOTS HATLEY MEMORIAL. Offers. 595-8628.

PROPANE FRIDGE FOR camper or cabin, offers. 479-1347.

AMANA TOUCHMATIC MICROwave oven, 5 months old, 478-7222.

WESTINGHOUSE APT. SIZE fridge, $120. 477-6718.

100 MISCELLANEOUS FOR SALE

ADMIRAL COLOR TVs

3 year parts and labor warranty.

20" deluxe table model	$468.88
$2.32 down and 36 pay'ts at $18.70	
26" Deluxe Full Console	$595.88
$8.82 down and 36 pay'ts at $23.67	
26" Deluxe Full Console, Credenza model. Elec. remote control.	$788
$7.40 down and 36 pay'ts at $31.31.	

Many other models and styles!

ADMIRAL FREEZERS

7 cu. ft., 250 lbs. capacity	$219
18 cu. ft., 622 lbs. capacity	$298
$2.90 down and 36 pay'ts at $11.83	
26 c. ft., 924 lbs. capacity	$389
$8.45 down and 36 pay'ts at $15.27	

Terms quoted on approved credit

ADMIRAL APPLIANCES

Built-in Dishwashers from	$248
Push button port dishwasher	$348
2 speed HD auto washer	$358
HD automatic dryer	$248.88
14 cu. ft. frost free fridge	$419
16 cu. ft. frost free fridge	$439
18 cu. ft. side-by-side fridge	$688
30" auto. range, rated best	$358
30" with black glass oven	$378
30" self clean oven range	$448
12" AC-DC portable TV	$108
Micro-range, top model	$588

FURNITURE VALUES

Single Pedestal Desk	$79.95
Colonial 4 pc. bedroom ste	$379
Sofa, 2 chairs and ottoman	$448
Loose cushion sectional	$568
7 pc. deluxe kitchen dinette	$168
7 pc. deluxe swivel dinette	$298
5 pc. rock maple dining set	$399
Maple corner china cabinet	$398
Colonial sofa and love seat	$488
3 pc. solid wood coffee table, set	$188
King size decorator headboard	$89
Big colonial sofa and SW rocker	$598

Shop where you please but buy at

TheTraders
388-6264 715 Finlayson
Open nights 'til 9 p.m.
Sat. 'til 6, Sun. 12-5

KILSHAWS
1115 FORT
Cash Guaranteed
APPRASALS for Sale Purposes
AUCTIONS
Friday-7:00
Kilshaws Auctioneers Ltd.
384-6441

OFFICE EQUIPMENT SALE
Fantastic savings on all stock. Savings from 15% to 50%

Desks, chairs, typewriters, calculators, cash registers, photo copiers, etc.

If we don't have it in stock, we will order it at sale price. Phone and ask for our flyer. Pacific Business Equipment Ltd., 1006 Hillside, 388-7033, 388-5711.

ROASTED YOURSELF ON THAT vinyl car seat lately% Beat the heat this summer with sheepskin car seat covers. Prices start at $35.95. Also Sheepskin jackets, summer Sale Priced at $195. Marina Manufacturers and Retailers of Sheepskin Products. Lower Commerce Mall, 1175 Douglas St. Next to View St. Parkade. Phone 388-6651. Open 10 a.m.-2 p.m. weekdays, all day Saturday.

EATON'S WAREHOUSE STORE
749 View St.

Spanish sofa and loveseat in excellent condition $268. We urgently need good trade ins. Anything of value accepted.

TheTraders
388-6264 715 Finlayson
Open nights 'til 9 p.m.
Sat. 'til 6, Sun. 12-5

LARGE DOUBLE PEDESTAL mahogany dining table, 2 leaves, 6 chairs, including 2 armchairs, reg. $699.95, now $499.95. Matching buffet only $99.95; walnut 8-piece dining suite, now only $399.95; golden oak mirrored back sideboard, reduced to $199.95; triple mirrored dressers from $99.95; Sterling watch fobs, all reduced to ½ price. Open nights, 15 min. from town, financing OAC. Pete's Place, 786 Goldstream, 478-6000.

4 ONLY MAYTAG UNDERcounter dishwashers with 3 level wash, micro mesh self-cleaning filter and high pressure spray action, includes rinses and hold cycle. New list price, $639. Our clearance price, $579. Butler Brothers, 1720 Douglas St., 383-6911.

BARGAINS
Summer wardrobe (denim, cotton, and polyester) pantsuits, coats, jumpsuits, short and long dresses, skirts, blouses, sport tops, leather pantcoats, size 10-12. All modern styles. Many new. 6374 Oldfield Road. After 4 p.m., any day except Friday.

TRUCK CANOPY, MOLDED F.G., for long box, $295. Ladder and plank carrier for ¾ ton Truck, $125. One set of drywaller's stilts, $75. 16' extension ladder, heavy duty, $95. One 20' section ladder, heavy duty, $35. 656-4310.

UPRIGHT FREEZERS
12 cu. $349.95; 16 cu. $369.95. ACTIVE FURNITURE DISTRIBUTORS, 566 David St. 382-8274.

MOVING, MUST SELL. GOLD 24" deluxe electric range, $175. 23-cubic-foot deep freeze, $175. Automatic washer, $60. Craftsman power drive lawn mowr, $55. White sewing machine, $40. 477-6517.

CHESTERFIELD AND CHAIR; 4 dining chairs; combination game table, with bumper pool, poker, and 48" hexagon flush top for serving or dining; firescreen, chain curtain, 36"x27"; draperies track; small humidifier. 478-4530.

MOVING MUST SELL — 3-YEAR-old Tappen Gurney frost-free fridge and stove; table and 6 chairs; bar and 2 stools; wrought iron Spanish firescreen and wood holder; double stainless steel sink and taps. 478-9708.

DINING ROOM TABLE WITH 6 chairs, sofa and chair, Coffee and end tables. 2-piece bar. Car trailering mirrors. Stereo-phono system with 8-track recorder and stand. 478-8582.

3-SPEED BOYS' RALEIGH BICYcle, $55; free arm and flat sewing cabinet, 3 drawers, $125; Salad Queen Maker, $7.50; many other items. 6374 Oldfield Road. After 4 p.m., any day except Friday.

GARAGE SALE. THURSDAY, 29th, 10 a.m. 2 Bikes. Books, china, sterling, toys, clothing, drapes of all kinds, 2083 Frederick Norris Road (off Henderson, near University).

OAK BAY. 2 SMALL BOOKcases. 2 end tables. Coffee table. Lovely tall walnut dresser. Vanity with stool. Old fashioned crib. Several other items. 595-0349 or 595-6468.

HAVE PURCHASED SEARS KENmore fridge, selling Tapan Gurney 16 cu. ft. coppertone fridge, left hand opening, $120 or offers. 652-3614.

SPECIAL CLEARANCE SALE OF used furnishings and antiques at Flea Market prices. Starts Monday, 2070 Cadboro Bay Rd.

PADLOCKS. OVER 100 DIFferent sizes to choose from. PRICE'S LOCK AND SAFE LTD. 847 Fort Street 384-4105

HAVE PURCHASED SEARS KENmore sewing machine, selling International portable zig-zag, excellent condition. $175. 598-6342.

MOVING SALE, 10804 MADRONA, Deep Cove, Sidney. Thursday only. Misc. items — 14' plank boat.

1000 SQ. FT. 4X4 CERAMIC TILE, 60 gal. glue, grout and trim $800 firm, 592-6217.

OUTDOOR INCINERATOR BARrels. Ready for use, $5.95 delivered. 383-1328.

THICK NEW CONCRETE SLABS, 16"x12"x2½", 85 cents, delivered, 592-7068.

REGIONAL APPLIANCE
SERVICE guaranteed, sales parts.
386-3117 464 BURNSIDE E.

100 MISCELLANEOUS FOR SALE

MOFFAT
ACTIVE FURNITURE
566 DAVID 382-8274

Ranges, almond colour, fully automatic	$369.95
Deluxe automatic ranges with glass back guard	$389.95
15 cu. ft. almond colour frost-free refrigerators. Cantilever shelves	$549.95
Gournet ranges, all colours	$789.95
17 cu. ft. frost-free refrigerators. Cantilever shelves	$649.95
Convertible dishwashers, 7 programmes	$349.95

TERMS AVAILABLE

ANSWERING SERVICE, PHILIPS Cassette, Sony DR-7 headphones, Craig car cassette with mind blasters, or regular speakers, Moffat 110 Volt stove, tools, odds and ends, 476-6282. early mornings.

DISHWASHER, BUNK BEDS, tent, trolling rods and reels, shot gun DB12, lawn fertilizer spreader, 18-gallon aquarium and more. 383-9492.

CB, 40 CHANNEL, AM-FM, 1 Rockwell ½" reversible drill, Rockwell ⅜ drill, sleeping bag, 2 lb. goose down, all brand new, 385-9019.

2 GARDEN WHEELBARROWS, $10 and $15, 2—20 gallon propane tanks, $50 each, some Tiffany lamps, ½ price, odds and ends, 595-8803.

WATER JACKETED CAST IRON, heating stove, $75; 26 sheets of 2x4 heavy gauge green house glass, $100. 1342 Glenridge Cres. (Off Sooke Rd.). 478-7324.

FOR SALE: MODERN, WOODEN counter, 14' long, 30" deep, 44" high. Formica countertop, suitable for store or office. May be viewed at 1060 Douglas St.

CARPET, NEW, 12X15', ORANGE, gold, brown tweed, $130. Typewriter, Remington Standard, $75, excellent condition. Guitar $10. Phone after 1 p.m. 479-5709.

TWEED CALDENE RIDING jacket, size 12, $100. Black velvet hard hat, size 7, $35. Both excellent condition. 656-5242.

CHEST OF 4 DRAWERS, $15; clean, miscellaneous baby clothes, 6-18 months, $12 the lot, car seat, $4; Betty-Boop wig, worn once cost $50, offers; 385-3956.

WEED EATER
Needy model 517, new, value $79.95 and tax, yours for $60. 384-2282.

SUITS, PANTS, TOPS, HAWAIIAN dresses, misc. size 10, 12, 14, near new. 383-1728.

DELUXE ⅞" SLATE POOL table, leather pockets, 8 balls, cues and rack. Asking $850. 478-0623.

BEAUTIFUL HANGING LAMPS, stereo, and other miscellaneous items, 592-6826, 5:30-7:00.

2 SPA MEMBERSHIPS, EXPIRES September '82, $300 each or best, 478-0063.

HAMILTON HOPS AND GRAPES
Wine and Beer Supplies
464A BurnsideRd. E. 388-4511

TWO MINK STOLES
Honey brown, $375. Silver grey, $425. 658-1024, 477-9823.

HERO AIRLESS HYDRO PAINT sprayers, 5-quart, $400, 5 gallon, $500. Trade or offers. 595-3831 8-5.

MEN'S GOLD WEDDING RING. Unique design, new $100. 382-1149, $50.

HOBART 410 MEAT SLICER, AS new, phone 479-6537 or 382-7785.

ST. MARGARET'S BLAZER AND duffle coat, size 10-12, 477-1431.

12"X15" EDGING PRESS. CALL 383-8866 between 6-6:30 p.m.

TENT, HEAVY CANVAS, 9X12', good condition. 477-1589.

SUPER BACKYARD SALE, SUN. 9-5, 2082 Piercy Ave., 656-5242.

AMC (BAY) WHITE REFRIGERator, semi-automatic, $50. 592-2995.

BRAIN WAVE BIOFEEDBACK equipment. $225. 721-3834.

9X12 GOLD CARPET, GOOD CONdition, $30. 384-4875.

8X10 SUNDANCE TRAMPOLINE, $475 or best offer. 478-8811.

1 QUEEN-SIZE WATER BED, $285 or best offer. 385-9365.

101 CHILDREN'S MISCELLANEOUS

BEACON HILL PARK - SOME seaview, 675 Niagara St., 1 bedroom, $300, 2 bedroom $421. Modern quiet building, close to park and bus, carpeted, tastefully furnished, TV, linen, maid service available. No pets or children. 383-3824.

CRIB, HIGH CHAIR, CHILD'S car seat. Large spring horse. 479-9169.

HIGH CHAIR, BABY LOUNGE, baby bath, car bed, mattress, tricycle. 595-2327.

103 MISCELLANEOUS WANTED

THE SALVATION ARMY Needs your re-usable clothing, furniture and household goods. "Help us to help others." Family Thrift Stores. Victoria, Sidney and Langford. For pickup — 386-3295.

Robinson's

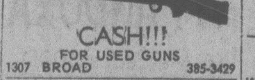

CASH!!!
FOR USED GUNS
1307 BROAD 385-3429

KENMORE, INGLIS, WHIRLPOOL, SPEED QUEEN, SIMPLICITY WASHERS & DRYERS. SQUARE CORNERED FRIDGES, WORKING OR NOT, 478-6000 or 478-5449.

CASH
Costume jewellery, quality used clothing, linen, furniture, antiques, china, collectables, bits and pieces. Please call, 385-9878 or 384-4547.

SQUARE DEAL BUY
Aluminum — lead — copper — brass—BEER bottles—pop bottles. 383-1221, 1126 Hillside. 383-1601

WANTED: ANY OLDER TYPE furniture, sideboard, buffet, china cabinet, table, chairs, etc. Reasonable. 595-7918.

HIGHEST PRICES PAID FOR all your household items. Universal Trading Centre, 584 Johnson St., 383-9512.

IRISH BELLEEK, DOULTON, Hummel and interesting china, silver, crystal items wanted by collector, 383-0405.

$ MONEY PAID $
Books, comics, magazines, Snowden's Books, 610 Johnson Street, 383-8131.

PICK UP OR BUY LAWN mowers, chests of drawers, vacuums, T.V.'s, washers and dryers, desks, etc. 385-5475.

DON'T THROW AWAY YOUR basement or attic junk, 1 man's junk is another man's treasure. Call 595-7918.

WANTED: WEIGHTLIFTING weights in set or separately. 479-9830.

VINTAGE CLOTHING, ACCESsories wanted. Ladies and gents, 1880-1940. 383-0405.

WANTED: 4 CAMPER JACKS for import 8' camper. Also wanted, one set of lifting weights. 385-4396.

OLD CAR BATTERIES, RADIAtors, copper, brass, lead, 383-1328, 526 David.

WANTED: PARKING SPACE with access for 16' truck and small trailer. 383-1078, 386-0293.

ADULT AND CHILDRENS LIFE jackets, water skis, and dog kennel, good condition, 652-5813.

WOODEN ROCKER, NONworking alarm or misc. clocks, old barometer. 385-5126.

WOULD LIKE TO BUY OLD clocks and watches in any condition. 595-3742.

WANTED: SNAP-TIES WEDGES, 479-5944.

WANTED: OLD POSTCARDS. Please call 595-7567 or 383-8311.

WANTED: OVAL MIRROR FOR living room. 382-1947.

CASH FOR BOOKS IN GOOD condition. The Book Mine. 385-1722.

FRIDGES AND FREEZERS bought. 598-7422. All-Temp.

WANTED: ONE ROLL-AWAY bed, and swing set. 385-1785.

SELL OLD BOOKS TO THE Haunted Booksop, 382-1427.

103 MISCELLANEOUS WANTED

WE BUY
Used furniture, TVs and appliances for cash. Mais Furniture, 385-2435, 1821 Cook.

WANTED: LINER FOR COLECO swimming pool, size 8x16'. Garden furniture, umbrella, table, chairs. 598-1151.

PRIVATE COLLECTOR WILL purchase, mounted police artifacts, 388-6082.

109 MISCELLANOUS TO RENT

RELIABLE VISITING TEACHER, needs to rent car from someone going on vacation, will pay substantial amount and insure the same. 382-7726, before 9 a.m.

TYPEWRITERS
Student rentals, manual $9 per month, $25 for 3 mon's, electric, $25 per month, City Office Equipment, 386-8396.

SAWYER SEWING CENTRE
RENT TO OWN — Domestic and Industrial sewing machines
640 FORT 388-6228

MONTH TO MONTH
Piece or Group
CAMOSUN FURNITURE RENTAL
942 Fort St. 383-3655

10,000 SQ. FT. PARKING SPACE for tractors, machinery etc. behind 614 Esquimalt Rd. Apartments. 592-4673. Will negotiate rental.

115 SWAPS

FOR SALE, 12X56, 2 BEDROOM mobile home, located in park, close to Duncan, or trade for travel trailer or boat. 652-4329 or 652-2259.

SELL OR TRADE — EPIPHONE acoustic guitar or Winchester model 94 rifle for cement mixer. 477-1431.

700 SERIES DODGE DUMP truck, 90 degrees, 8" hoist. All air, single axle. Exellent shape. Swap for best car, truck, boat? 656-6806.

1975 APOLLO, FRIDGE, STOVE, oven, toilet, jacks, for fibreglass boat, 16-18 feet. $3750 value. 383-0897 after 5.

3 TON GMC FLATDECK WITH stake sides. New tires. Excellent condition. Swap for best car, truck or boat? 656-6806.

1972 FORD ¾ TON
Needs some work but open to reasonable offers. Days 474-1811, eves. 474-1928.

TRADE MY 13' ALL ALUMINUM travel trailer, sleeps 4, for camper. 478-2044 till 12 midnight.

116 COINS and STAMPS

STAMP
AUCTION
TUES., AUG. 1, 7 P.M. We are now accepting consignments for our next sale. Please contact Don Cal.
LUNDS
926 FORT 386-3308

WANTED: CANADIAN SILVER Coins, 1966 and before Also U.S. silver coins, 1964 and before. Paying top prices, 478-8580.

117 ARTS and ANTIQUES

JULY ANTIQUE
AUCTION
For consignment to this or Subsequent Sales Please contact JOHN BOYLE.
LUNDS
925 FORT 386-3308

MAXWELL STUMP'S ANTIQUES. Fresh inventory! Art glass, antique billiard tables, bedroom suites. We're new and different. 1826 Government, near Capital Iron.

LOWEST PRICES
In town during our sale of turn of the century furniture at Axiom Antiques, 546 Herald, 383-4214.

HIGHEST PRICES PAID FOR quality antique furniture oriental rugs, clocks, paintings, etc. David Robinson Ltd., 1019 Fort, 384-6425.

CANADIANA DRESSER-CHEST. Plate glass mirror, newly refinished, $200. 383-6884, 388-9179.

OLD, DARK, SOLID OAK GATE-leg drop leaf table, $125. 384-1807.

FURNITURE REPAIRED. ANtiques our specialty. 478-2539.

120 GARDEN SUPPLIES

GARDEN FISH POND
Easy to install, unbreakable fibreglass. Approximately 4' x 7' x 21" deep. $169. Alpha Fiberglass Manufacturing Company. 10218 Bowerbank Rd., Sidney, 656-5121.

JOHN DEERE RIDING MOWERS, lawn and garden tractors and equipment. J. Grieve Motors Ltd., Saanichton. 652-1642.

19" MTD POWER REEL mower, 2½ years old, mint condition, $140 firm. 652-4315.

YARDMAN MAGIC TOUCH, reel type lawnmower, $130. 479-3066, evenings.

Fertilizer

SAANWOOD FARMS LTD.
Cow manure, 652-2026 or 652-1743. No Sunday calls, please.

Greenhouses

B.C. GREENHOUSE BUILDERS. Quality aluminum-glass greenhouse.s Anticipate price increase shortly. For information-brochure, write 783 Hutchinson, V9A 6K2. Phone 385-2841.

Plowing, Rotovating and Cultivating

DON'S TRACTOR SERVICE
477-3913
We rotovate, plow, cut grass and brush also, loading and hauling.

COOPER-RHOADES
TRACTOR SERVICE
478-3143 or 477-5167
Grass or brush mowing, rotovating, loading, haul'ng, lot cleanup.

385-8198
4 BROTHERS — ALL AREAS
FREE ESTIMATES — ANYTIME
Rototilling, new lawn preparations, etc. See our ad under gardening.

TED'S TRACTOR SERVICE
478-4059 or 478-1490
Rotovating, leveling, Hay cutting.

Topsoil, Rocks and Fill

NO. 1 SCREENED TOP SOIL mixed with sand and manure, 7 yards for $65, 14 yards $120, garden sand and fill sand available anytime on request for quoted price. 478-3322.

SCREENED TOP SOIL WITH MAnure and sand, $13 per yd. Minimum delivery 6 yds. Sterilized potting soil by bag or yd. E. Nixon Ltd. Office 385-4431, Yard 478-0511. Nights 479-1937.

BEST SHREDDED RICH BLACK loam, 4 yards $44, 7 yds $63, big bag $2; No. 1 clean black loam, easy tospread, 15 yards $114, 595-8129.

TOP QUALITY SHREDDED TOP soil, mixed with sand and manure, 10-14 yard loads. $8.75 per yard. Smaller amounts available. Peninsula Bulldozing. 479-1884.

SUPER BLACK PEAT SOIL! Shredded and weed free. Call A-1, 383-1532 for fast delivery.

SMALL ORDERS
Sand, gravel, drain and crush rock. 1-6 yard loads. 658-5406.

BY SACK, GOOD BLACK SOIL. Call 382-2843 anytime.

FANTASTIC BLACK PEAT SOIL. 1,000 yards must go. 382-2843.

125 PETS and SUPPLIES

SCOTCH COLLIE CROSS PUPS, 2 males, 4 females $20. 382-8342.

LOVEABLE GUINEA PIGS, free to a good home, 477-9949.

PUPPIES FOR SALE, $5. PHONE after 5, 478-8757.

SHEPHERD — LAB CROSS pups, $15. Phone 384-9065.

TWO KITTENS, 7 WEEKS OLD, free to good home. 385-2014.

QUALITY FEMALE SHELTIE puppies, Innoculated. 656-2330.

CUTE KITTENS, USED TO CHILdren, free to good home. 721-3472

PUREBRED REGISTERED GERman Shepherd puppies. 385-6067.

STUD SERVICE AVAILABLE purebred Pomeranian, 474-2842.

COLLIE LAB CROSS PUPS FOR sale, call 656-3420.

REGISTERED TRI-COLOR COLlies, $100. 748-1155, Duncan.

ADORABLE KITTENS NEED loving homes, 479-6091.

SKY KENNEL, MODEL 200. Good condition. $35 firm. 479-5206.

125 PETS and SUPPLIES

2-YEAR PUREBRED MALE black and tan Coon Hound. Well trained, good with children, tracking equipment, etc. Good dog to a good home with dog handling experience and acreage. 112-539-2789, Box 81, Galiano Island, V0N 1P0.

IRISH WOLFHOUND PUPPIES. Line bred finest Irish and American bloodlines, exceptional quality and temperment for breeding and show. To approved homes only. Phone 246-3800. Brandywine Farms, Crofton, B.C.

REGISTERED LABRADOR REtrievers. Best dogs available. National winners, show champions and International Field Trial Champions in pedigree. 3-year guarantee available. $200. 479-7056.

REGISTERED LABRADOR PUPpies, sire son of national champion. Ready in 2 weeks. Duncan, 746-7949.

COLLIE PUPS, SHOW POTENtial registered, shots. Country raised, ready to go July 13. Deposit required. 652-2566.

GREATER VICTORIA ANIMALS' Crusaders. Beautiful affectionate older cat and kittens desperately need home. Small fee. 386-9832.

REGISTERED DOBERMAN pups, champion sire and dam, ears cropped and had shots, ready to go. Phone 595-8415.

REGISTERED GORDON SETTER puppies for show or hunting. Excellent temperament, breeding. 112-743-2563.

STUD SERVICES AVAILABLE by Registered Champion Sired Black and White Pekingese. Phone 384-9856.

COUNTRY HOME WANTED FOR 3-year-old spayed female boxer. House broken and good-natured. Please call 382-8053 after 4 p.m.

ONE SMALL BREED PUP, ONE golden Labrador cross pup, kittens. 479-5868.

3 PUREBRED CHIHUAHUA PUPpies, $35 each. Phone Duncan, 746-7096.

SHOW AND PET, REGISTERED miniature poodle puppies, ready now. 743-2493.

PUREBRED LABRADOR PUPpies for sale. Call 478-3123 between 5 and 7 p.m.

BUYING A PUPPY? CALL VICtoria City Kennel Club "Watchdog" for advice. 385-2233.

WANTED: MINIATURE LOVable dog for loving person, 383-3030.

TROPICAL FINS
AND FOLIAGE
2719 Quadra St. 385-1000

PIED COCKATIEL, 5 MONTHS, tame and talking. Phone 658-1052 mornings or evenings 5:30-7.

MOVING — MUST PART WITH one kitten and two cats, one year old. 385-9604.

GIVING AWAY KITTENS TO good homes. Litter trained. Phone 385-1171 anytime.

PUREBRED FRENCH LOPE ears rabbits, broken and solid. 479-7925 after 5 p.m.

FREE TO GOOD HOME, ONE year old part border collie, must get rid of, leaving town. 382-6652.

10 GALLON AQUARIUM WITH stand and accessories, $25. Phone 477-2979.

DOG GROOMING BY CERTIFIED groomer. Pickup and delivery. 478-5262 or 478-2714.

SIAMESE KITTEN FOR SALE, male, 2 female, $40. 383-6169 after 6.

BEAUTIFUL BABY GUINEA pigs, smooth hair, $1 each. 656-1903.

PUREBRED DOBERMAN Pinscher puppies, $100, 5 left, tails docked ready now, 642-4496.

FOR SALE PUPPY AND POODle. Reasonably priced. 595-5037.

KITTENS, FREE TO GOOD homes, 598-8772.

127 CHICKS, POULTRY HATCHING EGGS SUPPLIES

ONE PAIR OF GEESE, AND eight little ones. 658-5538.

YOUNG PIGEONS FOR SALE. Call after 6 p.m., 478-6104.

MILIFUR SHOW BANTAM. 474-2063 after 5.

128 LIVESTOCK SUPPLIES AND EVENTS

REGISTEREDQUARTER HORSE mare, 16 hh, 7 years, a quality horse, sound, quiet and sensible. Going well on flat and over fences. Unshown, excellent prospect. Also part quarter horse black mare, 10 years, 15 hh, very showy, suit experienced rider, owner breeder, Altamont Stables 112-743-2563.

JOHN MacNUTT
TRUCKING
Sawdust—Shavings—Hogfuel
LARGE OR SMALL LOADS
479-6560 479-1908

HAUL YOUR OWN HAY, COWS, people, camper. Big strong '68 Mercury farm truck. This baby will run for ever! Offers on $1340 sacrifice. 652-3501.

MANDER TRUCKING LTD.
Cedar hog fuel special, big loads low prices.
Agricultural sawdust and shavings. 385-3041, after 6, 477-5053.

EXCELLENT QUALITY NEW SEASON'S HAY AVAILABLE IN FIELD, ANY QUANTITY, $50 PER TON. 652-2530. Limited delivery over weekend also available.

ENGLISH SCHOOLING SHOW, July 30th, 1978, 9 a.m. Sooke Saddle Club. L. Smith, 642-5398 or S. Garneau, 642-5735.

SCOTTSDALE STABLES NEXT to Thetis Lake Park, complete board for your horse, plus miles of trails, 478-9969.

EXPERIENCED 19-YEAR-OLD person wishes job with horses. 478-5063.

SACRIFICE BRAND NEW HORSE trailer, electric brakes, escape door, $2400. 642-4456.

BARRY ALLEN HORSESHOEing. Phone 478-5278 anytime.

GOOD HAY, $1.75 BALE, IN field, Royal Oak, 658-8810.

14 TONS OF 1ST QUALITY CONditioned hay, $60 per ton. 652-3306.

130 HEAVY EQUIPMENT and MACHINERY

HABITAT'S
EQUIPMENT CENTRE
944 GOLDSTREAM AVE.
478-0811 DL-0078A

BOBCAT! The skid steer loader that's industrial rated!

Backhoe, Auger, Grapple, Landscape rake, palate forks, attaches to Bobcat in less than a minute.

Your Island Dealer for Melroe Bobcat and Allis-Chalmers Tractors.

FIFTH WHEEL TRIPLE AXLE flat deck trailer, 8' chanel construction with 18' wooden deck, has loading ramp. $2300, 652-2052 evenings.

5TH WHEEL TANDEM FLATdeck trailer, with 25' Tilt loading deck, must sell, offers on $2200, 478-9822 before 5.

1952 D4 CAT WITH WINCH, DIRT plate and land-clearing blade, excellent condition. Reasonable. 479-3066, evenings.

HYDRAULIC TAILGATE FOR 3-ton or larger truck. 384-7525 days, 658-5918 evenings. $600.

135 FARM IMPLEMENTS

Well Drilling and
Pump Installation
Butler Brothers
Equipment Ltd.
652-1121

1974 KUBOTA 21 H.P. TRACTOR, only 200 hours, with landscaping rake, $3700, 479-3066, evenings.

ISLAND'S BEST STOCK OF good, used and reconditioned farm tractors, mower conditioners, harvesters, planters, and other equipment. J. Grieve Motors Ltd., Saanichton, 652-1642.

SELL IT
FAST
THROUGH
CLASSIFIED
DIAL 386-2121

148 LEASE VEHICLES

ENSIGN
Will Show
— YOU —
How To
LEASE
AND SAVE!!

idealease
Member of Chrysler Leasing Systems
CONTACT
ROY HUGHES

ENSIGN
LEASE LTD.
Quadra At
Caledonia
Dealer licence number
D548B
386-2411
Open Weekdays
Till 9:00

LEASE
78 VW RABBIT
36 Months
Non Maintained
$125 per month plus
5 per cent Sales Tax

DOUGLAS
VW LTD.
Your Largest
VW — Audi Dealer
On The Island
Sales and Lease
388-5466 DL00341A

150 CARS FOR SALE

Millstream
CHEVROLET

75 VALIANT 4 door stdan. 6 automatic, power steering and radio. Finished in white with blue interior. Exceptionally clean car. $3750

77 OLDS CUTLASS SUPREME 4 door sedan, power steering, power brakes, AM-FM radio, factory air conditioning. 1 owner, exceptionally clean. Bronze with beige vinyl top. $7550

69 CADILLAC 2 door hardtop, 8 automatic, power steering, brakes, radio. power windows. White with black interior. Good clean older car. $2195

OPEN
MON. - FRI.
8:30 a.m. - 9 p.m.
SATURDAYS
9 a.m. - 6 p.m.

Millstream Chevrolet Ltd.
1730 Island Highway
474-1211
Dealer Lic. D01384A

PAINTER
MOTORS LTD.
Compare Selection

70 Firebird 350	$2495
73 Vega 37,000 mi.	$1195
66 Parisienne 396	$695
65 Econoline, 6 cyl.	$1095
74 Monarch 4-dr. Air	$2995
74 Eldorado. Loaded	$5895
73 Challenger, mags	$3495
71 Firebird, 350 auto	$2995
69 Javelin, 4 speed	$1895

PLUS MANY MORE
Compare Price

MANY IMPORT CARS
FROM '71 TO '77
PRICED TO SELL

BANK FINANCING
1513 Quadra at Pandora
D-0346A 385-0122
(After Hours: 478-0790)

'75 OLDSMOBILE OMEGA
2 DR. COUPE
26,000 miles, one owner. Outstanding condition. Beautiful styling. Dark Blue metallic exterior with white interior, 4 new radials, 2 are studded snows, perfect city car. Must sell. Asking price $3600. OBO Call collect (Ganges) 537-2966.

'56 CHEV 2-DR.
New white paint and pinstriping, rally wheels, posi., Hedman, Edelbrock, Carter, Vertigate. Immaculate but needs interior work. 652-4166.

1969 AUSTIN AMERICA 1300, green, two door, with four speed transmission. Approximately 57,300 miles, clean car, runs well, $649. Phone between 6 and 9 p.m. 595-7446.

VOLVO
Must sell 1968 4 door automatic, 1 owner, good condition. Bosch headlights. Best Offers. 386-0606, after 5.

'66 CYCLONE GT, CONVERTible, glassback, rebuilt 390, C6, new brakes and exhaust, $1100 or best offer. 383-9864.

1970 BUICK WILDCAT, ONE owner, comfortable, well maintained car. $950 between 5-8 p.m. 598-5063.

'77 FIREBIRD FORMULA 400, auto., most options plus sunroof and mags. $7,000. Call after 5, 386-0689.

'62 MORRIS OXFORD WOODY, good running shape. Offers. '67 MG Midget, good running order, offers. 598-3492 days.

1968 BUICK WILDCAT. ALL power. Trailer hitch. Good running order. $650. 383-0897 after 5.

'69 FORD, 4 DOOR, 6 CYLINDER, tested, $800, 478-0965.

150 CARS FOR SALE

We've Got 'Em
AT
VICTORIA
DODGE
CHRYSLER
ON YATES

77 GMC Van, burgundy	$5995
77 Honda SW, green	$4995
77 Volare, green	$5295
77 Volare, blue	$5295
77 Cordoba, blue	$6895
77 Volare S EWgn. white	$5995
77 Firebird, red	$6895
77 Plymouth Arrow, red	$3995
76 Mazda SW auto, red	$3695
76 Madator SW, blue	$3995
75 Mercury, brown	$3995
75 Dart, beige	$2995
75 Suburban, blue	$4295
75 Dodge PU, blue	$3395
75 Astre, brown	$2495
75 Mustang, gold	$4395
75 Torino X-police	$1150
75 Plymouth, brown	$3695
75 VW Van, blue-white	$3995
75 VW, green	$3495
75 Buick, gold	$3295
74 VW Van, blue	$3495
74 Chev PU, green	$3295
73 Pinto SW auto, white	$2395
73 IHC 4x4, green	$3295
73 Audi, red	$1800
73 Vega, brown	$2495
73 Olds, blue	$3495
73 Charger, brown	$3995
72 Volvo, blue	$2195
72 Dart, blue	$1895
72 Datsun SW auto, gold	$1695
72 Datsun 510 2-dr. Green	$1295
72 Datsun PU. red	$2295
71 Pinto, white	$1695
71 Dart, green	$2295
71 Datsun, red	$1695
70 Pontiac, green	$1995
64 Chev, green	$895

30-DAY 100 Per Cent
POWER TRAIN
WARRANTY
(1973 and NEWER)
—12-month extended power train warranty available.
—3-year oil changes at manufacturer's specifications in all used cars at no cost to you.

PICK YOUR CAR
PICK YOUR
PAYMENT
EXAMPLE:

Amount	$1000
Months	12
Interest	$68.96
Payment	$89.08

Other amounts available up to 48 months. Above example computed at annual percentage of 12.5 per cent on approved credit.

VICTORIA
DODGE-CHRYSLER
384-8174
Hours: Mon.-Fri. 9-9
SAT. 9-6
DL No. D00867A

REG. MIDGLEY
AMC Jeep FIAT

TOYOTA!

'71 COROLLA, Automatic	$1695
'72 CORONA, Automatic	$2195

VOLKSWAGEN!

'73 BEETLE	$2395

FORD!

'78 RANCHERO BRM	$7795
'75 FORD CUSTOM	$3695

CAMPERS!

'67 FORD & CAMPER	$2895
'73 DODGE & CAMPER	$3995

REG. MIDGLEY
AMC Jeep FIAT
736 Cloverdale 385-8756
D.L. 00247A

PLIMLEY
BRITISH LEYLAND
1010 Yates
382-9121

BRAND NEW
'78 MINIS
ONLY $3625

77 Dodke Aspen, 4-dr. A.T.	$5495
76 Pinto 3-dr. A.T.	$3795
76 Royal Monaco 9-pass. S.W.	$5599
76 Dodge Arrow A.T.	$3795
75 Chevy Nova A.T.	$3795
74 Toyota Corona 2-dr.	$2195
73 Capri V6	$3295
70 Monte Carlo 2-dr. A.T.	$1895

MANY MORE TO CHOOSE
FROM $295 AND UP

Dealer Licence 572A

'73 VEGA HATCHBACK AUTOmatic, good running condition, offers, Phone 598-5967 after 6 p.m. 1968 TOYOTA, GOOD SHAPE, $500 firm, 595-6191.

1972 VEGA HATCHBACK. AUTOmatic. Just been tested, and had complet tune-up. Must sell. $800 or offers. 384-6380 or 383-6567.

LEAVING TOWN, '73 FIAT, 33,000 miles, good running order, $1500, Phone anytime, 382-3547, 103-417 Quebec St.

1977 GOLD HONDA HATCHBACK, white sunroof, a-1 condition very clean, 4 speed. $3800 firm. 383-9126

1972 PLYMOUTH IN GOOD CONdition. $695. 598-2837.

'54 DODGE REGENT, AUTOMATic, $350, 479-3468.

1971 CORTINA, 43,000 MILES, $650. 388-5907 after 5 p.m.

150 CARS FOR SALE

THREE
POINT
MOTORS

PRICES
SLASHED

75 AUSTIN MINI	NOW ONLY $2,595
75 AUDI FOX	NOW ONLY $3,795
75 TOYOTA	NOW ONLY $2,795
74 VOLVO 144	NOW ONLY $3,995
74 VOLKSWAGEN	NOW ONLY $2,795
74 AUSTIN MARINA	NOW ONLY $1,995
73 DATSUN 610 WAGON	NOW ONLY $2,995
69 AUSTIN 1300	NOW ONLY $1,095

SUPER
VALUES
12-Month/
12,000-Mile
Warranty

77 DATSUN B210 Automatic	$3,795
76 DATSUN 710 A beauty!	$3,995
76 DODGE DART 11,000 miles!	$3,995
76 TOYOTA Sharp two-door	$3,495
74 DATSUN 710 Nice four-door	$3.495
74 PINTO Runabout	$2,595
73 COMET a beauty!	$2,995

UNDER $1,500

69 RAMBLER	$1,495
69 AUSTIN	$1,095
66 RAMBLER	$ 995
65 RAMBLER	$ 795

Government
at
Hillside
385-6737
Dealer Licence D00740A

METRO
HONDA

78 HONDAS
Good Selection and supply!!

PRE-OWNED
AUTOMOBILES
FULLY ESSO INSPECTED AND RECONDITIONED — FOR YOUR PROTECTION!

Next to the
ARENA

BANK FINANCING
100 PER CENT, O.A.C., AT 12½ PER CENT
PER ANNUM

388-6921
9 A.M. TO 9 P.M.
2151 Blanshard
BETWEEN HOLYROOD HOUSE
AND MEMORIAL ARENA.
Dealer Lic. D.01627A

METRO
HONDA

'72 XR-7 Hi-Per
This beautiful COUGAR has a 351 Cleveland engine, shift kit C-6, p.s., p.b., brand new metallic green paint with 4 new Uniroyal tires, wire caps. Absolutely immaculate. Trades welcome. YATES AUTO SALES LTD., 950 Yates St., 388-7722, D-01610A.

'72 GTO 400
Auto, p.s., p.b., power windows. This immaculate 2-owner Victoria automobile has only 58,000 miles. Owned by an older couple.
PAINTER MOTORS LTD.
2936 Douglas D-00346B
385-1155 (After Hours: 385-0122)

'76 SEVILLE
By Cadillac. Completely loaded, leather upholstery, fuel injected, 350 V8, new condition, $12,900 firm. 656-3317.

1970 COUGAR XR7. 351. EXcellent condition. Metallic gold. Vinyl top. Power steering, power brakes, automatic, air conditioning, leather seats. $3000. 385-5102.

1970 LINCOLN CONTINENTAL, 2 door hardtop, 72,000 miles, red leather interior, a beautiful car, will trade. 652-5673 or 479-8109.

CONVERTIBLE
1968 Oldsmobile, 76,000 miles, power options. Asking $2200. 479-8380 evenings.

1965 MUSTANG, EXCELLENT shape, 1 of 1st series, console, buckets, 260 V-8 motor, 2 owner, low mileage. 382-0761, 598-3710.

1977 LINCOLN CONTINENTAL MK-II, all options, $15,900. Trade in considered. 384-8530.

'77 SPECIAL EDITION TRANS-Am. Phone George after 4:30. Best offer, 382-1162.

1971 VEGA, GOOD TRANSPORtation but needs valve job. $300 or best offer. 479-0068.

'64 ACADIAN CONVERTIBLE, IN good shape, blown crank. Call between 5 and 8, 384-3708.

'72 PINTO, TESTED, GOOD CONdition, See at 2507 Gov't. St. Make an offer. Call 384-0277, 7-9 p.m.

MUST SELL 1970 CORTINA GT. Just tested, offers. 656-5810.

150 CARS FOR SALE

DOUGLAS
VOLKSWAGEN
AUDI

Your Largest
Volkswagen
Audi
Dealer On The
Island!

$ SAVE $
DEMO
SALE
CONTINUES!
Extended, or
Balance of Factory
Warranty on
All Models!

78 RABBIT CUSTOM, 2-dr. automatic, leatherette, finished in Miami Blue.
WAS $6150 NOW $5595

78 AUDI FOX, 4-door, automatic. Leatherette, and radio.
WAS $8455 NOW $7995

78 VW 7-passenger bus, Champagne model! 4-speed.
WAS $8250 NOW $8495

78 WESTFALLIA DELUXE. 4-speed and radio.
WAS $10,035 NOW $9995

—ALSO—
Good Selection,
All Models!
Domestics, Imports,
Low Mileage,
One-Owner Autos!

100% Financing
on Approved Credit
Scotia Plan!

Douglas Volkswagen Ltd.
3329 Douglas Street
388-5466
Dealer Licence 00341A

B. MADSEN
MOTORS
478-5011

'75 CORDOBA V8 auto, PS, PB, etc.	$4795
'74 MERCURY BOBCAT, 4 cyl. 4-sp., hatchback, radio.	$2495
'74 CRICKET AUTO	$2495
'73 DATSUN 510, 4 sp.	$1995
'72 PINTO S.W. auto	$2195
'71 FORD SW, 9 pass.	$1895
'70 PONTIAC 4 dr.	$1395
'69 OLDS 442 Bucket seats, V8, air con.	$2195
'69 CUTLASS 4 dr.	$1695
'66 BUICK SPECIAL V-6 auto	$795
'64 FAIRLANE 6 auto. 4 dr.	$695
'64 CHEVY NOVA 6 auto, 4 dr.	$595

2601 SOOKE RD.
DL-00569A

'77 CORVETTE
Panel top, loaded with every conceivable option including L-82 engine, air, cruise, stereo, mags, with only 3800 miles. Finished in a dazzling white with black leather interior. YATES AUTO SALES LTD., 950 Yates St., 388-7722, D-01610A.

'69 CAMARO 396
Auto., P.S., P.B., mags and tires. SPECIAL $1695.
PAINTER MOTORS LTD.
2936 DOUGLAS D-00346B
385-1155 (After Hours: 385-0122)

CUSTOM 1970 MUSTANG, 351 Cleveland, balanced, Crane, Trw, LR50-TA's on Vector wheels, roll bar, Koni shocks. Will take ski boat or ¾-ton 4x4 in trade. $4200. After 5:00 p.m. 652-4536.

'69 DODGE BROUGHAM MONAco, 383 V-8, all power, all electric, 61,000 original mileage, extra studded tires with rims, top condition, $1395. 479-6152.

HONDA ACCORD. MUST SELL 1978 Silver Accord. Offers on $5700. Will consider trade on older small car. Waranty, 400 km. Call after 5 p.m. 479-2178.

1975 WHITE VEGA, 3-SPEED standard, no radio, new tires, immaculate. $2150. Absolutely firm. Phone 385-9776 before 5. After 5, 595-1902.

'74 MERCURY BOBCAT HATCHback, 4-speed, 29,000 original miles, one owner, like new, $2250. 479-4966.

'77 BROUGHAM, ALL THE EXtras, new car warranty, green, white vinyl exterior, $5,000 or best offer, 385-0386.

1977 MINI 1,000. 8,900 MILES ON clock. Still under warranty. $2,850. 383-1430.

68 4 DOOR DATSUN STATION wagon. Clean, runs well. $450. 658-5165.

'72 GALAXIE, 2-DOOR HARDTOP, 351 Cleveland, automatic, $2500. 598-1892.

1974 PINTO STATION WAGON, radio, auto transmission, excellent condition. $2,000. 642-3502.

1977 MAZDA GLC. ONLY 5,000 miles, mint condition. Call 388-9126.

ENSIGN CHRYSLER PLYMOUTH

ENSIGN'S JUNE SALE!

WE HAVE A FANTASTIC SELECTION OF CARS AND TRUCKS CHECKED BY CAR CLINIC DIAGNOSTIC CENTRE

GOV'T TESTED PLUS 2-YEAR WRITTEN WARRANTY

ON SALE NOW!!!

NO DOWN PAYMENT 100% BANK FINANCING INCLUDING AUTO INSURANCE O.A.C.

78 Plymouth Safford
78 Plymouth Sapporo
76 Audi 100LS
76 Chevy Monza HB.
77 Dodge Monaco
78 Ford Fairmont S.W.
74 A.M.C. Matador
73 Gran Torino, 4-speed
77 Chrysler LeBaron
75 Dodge Kary Van
76 Pontiac Gran Lemans
Datsun 610 S.W.
71 Kingswood S.W.
78 Chevorlet Monte Carlo
75 Ford Granada Ghia
77 Chrysler, New Yorker
75 Cougar XR7
76 Pontiac Grand Prix
74 Mustang II Ghia
74 Dodge Swinger
74 Valiant Scamp
77 Pontiac Gran Prix
75 Chrysler Imperial
77 Volare Custom
73 Buick Centurion
77 Mercury Cougar XR7
75 Dodge Colt S.W.
76 Cougar XR7
75 Plymouth Gran Fury
77 Aspen Custom
75 Fiat 124
77 Chrysler Cordoba
74 Charger SE
77 Subaru G.F.
77 Honda Accord
76 Mazda 808 S.W.
77 Plymouth Volare S.W.
77 Camaro
75 Plymouth Fury S.W.
75 Ford Pinto
75 Dodge Charger
72 Montego M.X.
73 Ford Mustang

Plus Many More

Also: Huge Selection of Trucks and Vans All Diagnostic Checked

ON SALE NOW!!!

Test Drive Them Today

ENSIGN

Chrysler-Plymouth Ltd.
DOWNTOWN
YATES AT COOK
Dealer licence number D495A
386-2411
Open Weekdays Till 9:00

77 COUGAR XR7, RADIALS, power steering, power brakes, power windows, tilt wheel, AM-FM Quad stereo tape, 6 way power seat, power trunk, automatic door lock, remote control mirrors, factory mags, power moon roof, cruise control, silver on maroon, 21,000 miles. Replacement value $13,000, $10,500 firm. Phone collect 743-2546 Shawnigan Lake.

1970 DUSTER, CHROME wheels, radials, shift kit, new upholstery. Immaculate $2500 or best offer. Lost licence. 112-746-6919.

1975 TOYOTA COROLLA 1600, two door, radio, radials, grey black interior, lady owned, excellent shape, $2600. 479-4371.

1969 BEAUMONT 4-DOOR HARDtop, V8, automatic, power steering, good condition. Tested. $1400 or best offer. 383-6416.

'73 VOLVO GRAND LUX, leather interior, excellent condition, only 41,000 miles, auto trans., radial tires, $4,000. 478-6219.

MUST SELL 1973 IMPALA 350, power everything, some body work, 51,000, best offer over $1500. 598-7178.

'71 CAMARO 350, GOOD CONDItion. 44,000 miles. $2550 firm. 598-8705.

1974 MAZDA RX4 WAGON, AUTOmatic. Fully equipped including air. As new condition. 598-8134.

J.C. MOTORS LTD.
837 Yates D-00115A 384-0921
'73 CORONA wagon 4-spd. $2195

1972 SUPER BEETLE, RADIALS, rebuilt engine, excellent condition. $1700 offers. 479-1979. 382-4892.

'74 TOYOTA CORONA, 5-SPEED, radio-tape. Fold-down rear seat, $2,650. 652-2120.

1971 VAUXHALL, AUTOMATIC, 54,000 miles, good condition, tested. $700 or nearest offer. 477-2193.

BLACK 1971 PONTIAC, $650. 2519 Ludgate St., 388-6543.

1971 TOYOTA CROWN WAGON, automatic, $1000. 477-4169.

METRO TOYOTA

Save With B.C.'s NO. 1

VOLUME TOYOTA DEALER

ESSO

Car Clinic TESTED CARS For Your Protection!

77 Toyota COROLLA $2999

Based on 48 mos. at $71 per month, with $500 cash down payment. Total interest, $738.96. Total repayment, $3417.19, based on 12½ per cent bank financing.

ECONO LOT SPECIALS

76 COROLLA, AT	$2999
73 FIREBIRD	$3999
75 MUSTANG PU	$3399
74 MUSTANG II	$2799
73 SQUIRE LTD Wgn	$2499
74 OLDS OMEGA	$1999
71 RENAULT R12	$1899
71 FIAT 4 dr, auto	$1899
74 DATSUN 2 dr HT, AT	$1699
71 OLDS DELTA, clean	$1699
72 DATSUN coupe	$1699
74 TORINO, air	$1699
73 MAZDA Wgn	$1499
74 ASTRE H'back AT	$1499
71 DATSUN PU	$1499
71 MAZDA RX3	$1499
72 COROLLA Sp Cpe	$1299
73 PINTO Wgn	$1299
71 VW BEETLE, AT	$1299
74 COLT 2 dr HT	$ 999
71 CHEV ¾-ton	$ 999
66 VALIANT, 6 std	$ 999
73 VEGA	$ 999
71 PINTO, AT	$ 999
70 COROLLA 4 spd	$ 799
71 CORTINA Wgn	$ 499
71 COROLLA	$ 299
68 AUSTIN	$ 199

100 Per Cent Bank Financing O.A.C.

ALL REASONABLE OFFERS ACCEPTED

WIDE OPEN

'TIL 10 P.M.
SAT. 'TIL 6

CALL NOW 386-3516

METRO TOYOTA LTD.
645 FINLAYSON
DEALER LIC. 00413A

METRO TOYOTA

MERCEDES BENZ 6.3
An Automotive Classic: '70-'71 4 door sedan, performs like a super sports car, immaculate, direct from England with right-hand drive, air suspension, black leather upholstery, individual passenger and driver heaters, AM-FM radio, 5,000 miles on new fuel injected V8 installed by Mercedes. Magnesium alloy wheels, 5 Michelin XWX radials plus 4 radial snow tires, maintained to Mercedes specifications. 1978 replacement value, $53,000. Asking $14,500. 656-3317.

Convertible

'72 FORD LTD. auto., PS, PB, power windows, power seat, tilt wheel, stereo, factory air, absolutely beautiful with only 40,000 miles. Hard to find. Summer's here. Must be seen to be appreciated. DePAPE MOTORS LTD., 779 Pandora, 384-8035. D-00264A.

75 DODGE DART SWINGER 2-DR. ht. slant 6 auto, p.s., radio low mileage, maroon with white vinyl top $3450. GARDEN CITY AUTO SALES LTD. 2978 Douglas 382-9111. D-00319A.

1975 VOLVO 164E, MUST SELL, one driver car, 20,000 original miles, many extras. Excellent condition. Must be seen, $6400 or best offer. 385-8092.

'73 CELICA ST. AUTO., RADIO, only 55,000 miles, vinyl top, good clean car. $2450. GARDEN CITY AUTO SALES LTD., 2978 Douglas, 382-9111. D00319A.

73 DATSUN 1200 SPORTS COUPE, auto, clean condition, $1375. GARDEN CITY AUTO SALES LTD. 2978 Douglas 382-9111 D-00319A.

77 CELICA LIFTBACK GLOSS wax, louvers, mags, am-fm cassette, headphones and more, A-1 shape, 479-5177.

1966 JAGUAR 4.2 MK 10, 4 DOOR, in A1 condition. Good steel belt radials. 72,000 miles. By original owner 477-0798.

'67 ACADIAN STATION WAGON, economical 283 V8 Clean and tidy. Quick sale, $450, 658-5589.

1976 HONDA HATCHBACK, 4 new tires, must sell fast, offers on $3300. 477-7050.

CONVERTIBLE, '65 PONTIAC, reconditioned motor, brakes, tires, good upholstery. 595-8791.

'71 CHARGER — NEW POWER brakes, power steering $9501 Need I say more? 479-4917.

1969 VOLKSWAGEN BEETLE, good shape, recently tested. 84,000 miles. $875. 479-6860.

'65 CHEVY II WAGON, MAGS all around 6-cylinder all done up. Open to offers. 385-0397.

1971 DATSUN, 2 DOOR, NEW paint, rebuilt engine, needs new tires. Body good $1100. 721-5085.

'69 VOLVO 144. GOOD CONDItion. New paint, radials. Asking $1,400. 592-7792.

'68 VOLVO 142S, IN EXCEPTIONal original condition throughout, 656-3282.

'67 BEAUMONT, GOOD CONDItion, for information phone 474-2979.

'75 OLDSMOBILE ROYAL AS new, loaded with air, custom interior, will accept trade. 479-0770.

'68 OLDSMOBILE EXCELLENT running condition. New brakes tested, offers. 386-0375.

1965 COMET, REBUILT 6 AUTOmatic, good tires, tested, $350, 656-3803.

1972 FIAT 128, SW, $1100. PHONE 479-8773.

SUBURBAN MOTORS

SOLID VALUE

1978 DEMO!
ZEPHYR WAGON
6, A.T., powersteering.
Stock 8238

1978 DEMO!
ZEPHYR VILLAGER
V8, automatic, radio. power steering.
Stock 8340

CARS!! CARS!!

1977
COUGAR BROUGHAM
Hardtop, V8, automatic, one owner. 13,000 miles!
Stock 8146A

1977
COMET SEDAN
6 cylinder, automatic, power steering, 18,000 miles.
Stock P873

1977 COUGAR
2-door hardtop, V8, automatic, power steering, power brakes. dark jade. 15,000 km.
Stock 8513A

1977
DODGE ASPEN
4-door, 6-cylinder. automatic, radio, power steering.
Stock 8704A

ALL VEHICLES ARE CLEARLY PRICE TAGGED FOR YOUR INSPECTION!

76 Mazda Wagon
76 Acadian 2-dr.
76 Dodge Charger
75 Omega 2-door
74 Astre 4-cyl.
74 Plymouth Duster
74 VW Squareback
74 Capri V6. 4-spd.

WE'RE ON DOUGLAS
Between Mayfair and Town & Country!

TRUCKS!! TRUCKS!!

NEW 1978 FORDS!

½-Tons
¾-Tons
1-Tons
Camper Specials
Custom
Rangers
XLTs
4x4s
4x2s

READY FOR IMMEDIATE DELIVERY AT

SUBURBAN MOTORS

3377 DOUGLAS
386-6131

WE PAY CASH FOR USED VEHICLES!!
DL00403A

Convertible

'76 CADILLAC ELDORADO all luxury options fuel injection. Beautifully kept local automobile. Enjoy this beautiful automobile that appreciates yearly. DePAPE MOTORS LTD., 779 Pandora, 384-8035. D-00264A.

1970 TOYOTA COROLLA, GOOD condition, $850. 384-7525 days, 658-5916, evenings.

1969 TOYOTA CORONA MK 2, 70,000 miles, excellent condition. $1050 or best offer. Phone 595-7533.

1960 FALCON 2 DOOR, STANdard, running order, as is, inspected. $250. 652-4230.

1976 VOLKSWAGEN BEETLE, 12,000 miles, $2,975 or best offer, 386-9936 or 479-3701.

$275
1969 Datsun 1600, also 1971 Dodge Colt, $475. 386-8008 after 6.

1976 CELICA, 3-SPEED AUTOmatic, ST stripes, am-fm radio. Offers on $4700. 478-0623.

'62 VW, TESTED TO '79, $300. 658-8810 after 5 p.m.

1976 HONDA CIVIC, OR MAZDA 1973 RX-3, offers on both, 652-5854.

Brian Holley MOTORS LTD. SUBARU VOLVO

BCAA
Inspected and Fully Reconditioned

QUALITY USED CARS

100% Bank of B.C. Financing
(On Approved Credit)

77 AUSTIN Marina, 4-dr.. auto., deluxe, 500 miles, radio, radials. Burgundy, cloth interior. $3695

76 CHEV Vega, auto., 12,000 miles only!! On this faultless beige example. $2995

75 HONDA Civic Hatchback, Mahogany metallic, accent stripes. $3195

74 VOLVO 142 Grand Luxe, 4-spd., overdrive, one owner, 2-tone metallic gold-brown. black leather. very attractive car. $4995

73 VOLVO 145 Wagon, fuel injected, orange with brown vinyl interior. radio, hitch, Michelin radials. $4395

72 VOLVO 144, 4-speed, light green, green cloth interior, major overhaul just completed — an exceptional car. $3695

MANY MORE TO CHOOSE FROM

Brian Holley

MOTORS LTD.
3319 DOUGLAS
Between Woodwards and Woolco
DL 00903A 384-1161

MUSTANG

1974 GHIA model, auto., P.S., P.B., V-6 engine, radio, vinyl top immaculate, good looking, economy. Take it at $3495. DePAPE MOTORS LTD., 779 Pandora, 384-8035. D-00264A.

I MUST SACRIFICE A 1975 HORnet hatchback. This X model is fully equipped with heavy duty suspension, low ratio differential, tinted glass, bucket seats, Rally steering wheel and rims, Indy shift, racing stripes, radio, 8 track, remote control mirror, clock, spare tires, 304 V-8 with 40,000 miles, $1975, if interested contact Bob after 6, 385-9839.

SPECIAL EDITION
Extremely rare body style. '57 Olds Fiesta hardtop stationwagon. Immaculate condition, low mileage. All original with factory 300 H.P. engine and 4-speed hydromatic. All power and loaded with rare accessories. 18 miles to the gallon. A sound investment at $2895 for this luxurious autombile. 598-2584.

SIDNEY CAR MART
Shop in Sidney and SAVE-
Extra Clean
Late Model Cars
Trucks and Vans
9757 5th St. D01591A. 656 2432

78 Lincoln MK V

(Bill Blass edition) completely loaded including moon roof. This exquisite automobile is priced to sell at $16,900. Trades welcome. YATES AUTO SALES LTD. 950 Yates St., 388-7722. D-01610A.

1977 PLYMOUTH FURY SALON, immaculate conditon, 4 door automatic, power windows, power steering, power brakes, velour interior, 60-40 reclining seats, vinyl top, and more! Low 8,000 miles, reasonable offers will be accepted. 388-7797.

GRENADA, 4 DOOR, 1975. Green metallic, power brakes, power steering, bucket seats, automatic, steel belted, excellent condition, $3,000 firm. Work 382-5157, home 658-5497.

1974 THUNDERBIRD. AIR, M-FM, 8-track stereo. New tires and brakes. All power dquipped. Excellent condition. Asking $4995.00. 723-6539 (9-6 p.m.), 724-2986 (6-??).

1975 GRANADA, AIR, TINTED glass, 302 V8, auto., power steering, power brakes, bucket seats, red with white vinyl roof, rear defrosted, radio. $3995. 656-3654.

1971 HORNET, STATION WAGON, automatic, power steering, excellent condition. One-owner, Victoria car. $1850. 658-5764.

1968 VOLKSWAGEN STATION wagon, excellent condition, new tires, battery and tune-up. Just tested, $950. 656-5430 after 5 p.m.

1964 VALIANT STATION WAGON, slant 6 standard, good running condition, $500, offers. 383-1963 between 10 a.m.-3 p.m.

'69 VW DELUXE, LOW MILEage, 5 like-new tires. City tested. Excellent all around shape. Gas heater, $950. 479-9548.

MUST SELL '72 DODGE POLAR, 360, V-8, automatic, power steering, power brakes, vinyl roof, good condition, offers on $1250. 478-3902.

'74 COUGAR XR7, LOADED, NEW transmission, muffler. Asking $3595, 477-6432.

BEST OFFER TAKES '69 PARIsienne, good clean car in and out, mechanically sound. 652-5813.

'74 MGB, 38,000 MILES, GOLD, roll bar, tape deck, radio, $3,795. 477-7150.

'70 DATSUN LIKE NEW, NEW paint overhauled head, easy on gas. 385-5282, 382-5043.

'62 ACADIAN, 37,000 MILES, 4 door, 6 auto, excellent shape, $700, 478-7233. Before 6 p.m.

1962 ACADIAN BEAUMONT. 6 cylinder, automatic, tested, excellent condition. $495, 384-5827.

'75 MUSTANG
Moving, one-owner, 15,000 miles, 4-speed, blue interior. 383-6383.

'64 FORD, 4-DOOR, V8 STANdard, $150, '65 Valiant 2 door hardtop, bucket seats, $200. 385-9019.

1970 RAMBLER REBEL STATION wagon, new tires and brakes. $1000 or best offer. 592-4301.

1972 FIAT 128, 50,000 MILES, $800, days, 477-6911 local 4828, evenings, 656-1335.

'75 HONDA CIVIC, LIKE NEW, radial tires, radio. Must be seen. $2400. 598-3847.

REAL LADY'S CAR — SMALL 1961 Ford Zephyr, automatic, radio, tested. $550. 383-1927.

1962 CADILLAC COUPE, $1950, mint condition, one owner. 592-9758.

1966 ENVOY SPECIAL, GOOD condition, major work just completed, tested, runs well. 478-7720.

'69 BUICK SKYLARK, EXcellent condition, tested June 23, 29,000 miles. 385-3598.

FOR SALE: '64 OLDS, NEAREST $400. Rebuilt transmission, Highjacker shocks. 592-1094.

1972 DODGE COLT AUTOMATIC, 42,000 miles, 382-9342 after 5 p.m.

McCALLUM DATSUN VOLVO
McCallum Motors Ltd.

VOLVO VOLVO VOLVO VOLVO

78 VOLVO 245 DL, 4 spd. P.S., P.B., OD, AM-FM cassette stereo, 4,000 KM $8995

78 VOLVO 242 GT 4 spd., OD, AM-FM cassette stereo, 5,000 KM $8995

76 VOLVO 245 DL, auto trans., P.S., P.B.. radio. Beige $6895

75 VOLVO 164, 6 cyl. auto.. P.S., P.B., P.W.. air conditioning. Low mileage. $6895

74 VOLVO 142 GL, 2 dr. auto., radio, 28,000 mi. Metallic gold $5195

74 VOLVO 144 GL, auto trans., radio, radial tires, 17,000 mi. $5695

74 VOLVO 144, 4 dr., auto., radio. radial tires. Dark green $3895

71 VOLVO 142 E, 4 spd. OD, radial tires. White $3395

B.C.A.A. INSPECTED

DOWNTOWN
1101 YATES AT COOK
382-6122 Dir. Loc. 0085A

COLWOOD
1855 Island Highway
478-1741 Dlr. Lic. D-0850

EMPRESS PONTIAC BUICK GMC

YOU CAN NOT Buy A Better Car Than An EMPRESS CROWN SEAL USED CAR with a 30-day 100 PER CENT MECHANICAL WARRANTY!

77 Trans AM	$7895
76 Chevette	$2985
74 Torino (air)	$2995
75 Charger S.E. (ar)	$4995

OPEN
Mon.-Thurs. 9-9
Fri.-Sat. 9-6
2867 Douglas at Topaz
382-7121 D.L. D01227A

MERCEDES

'66 230 SL hardtop and convertible top, 4-speed, PS, PB, Summer's here be quick for this one. DePAPE MOTORS LTD. 779 Pandora. 384-8035, D-00264A.

74 Luxus 2-Dr. HT

A beautiful white with black vinyl roof and broket interior. Excellent condition throughout. A good buy at only $3499. YATES AUTO SALES LTD., 950 Yates St., 388-7722. D-01610A.

1966 RAMBLER CLASSIC
4-door sedan, 232 6-cylinder, automatic, 85,000 miles, excellent condition. This extra clean car must be seen. I'm only the second owner! Call 477-9171, or 477-9988.

69 OLDS 442 CONVERTIBLE
Bucket seats, console, V-8 auto, PS, PB, radio, new valve grind, new paint. $2795, GARDEN CITY AUTO SALES LTD. 2978 Douglas 382-9111 D-00319A.

72 COUGAR V-8 AUTO P.S., P.B., Radio, white with black vinyl top. GARDEN CITY AUTO SALES LTD., 2978 Douglas, 382-9111. D-00319A.

'69 FIREBIRD, POWER STEERing, power brakes, air conditioning, tinted glass, 350 cu. in., 4 barrel, headers, rebuilt three-speed automatic, posi trac. Beautiful condition. 382-6355.

1973 DODGE DUSTER, 318, AUTOmatic, power steering, power brakes, mag wheels, 4 new tires, 53,000 miles, must be seen. 656-6284.

71 CHEVELLE MALIBU convertible V-8 auto, p.s., p.b., radio, new tires $2995 GARDEN CITY AUTO SALES LTD. 2978 Douglas 382-9111. D-00319A.

74 DATSUN B210 HATCHBACK only 39,000 miles, 4 speed, radio, radial tires, $2695. GARDEN CITY AUTO SALES LTD. 2878 Douglas, 382-9111, D-00319A.

'67 MUSTANG V-8 AUTO, RADIO, tested. GARDEN CITY AUTO SALES LTD., 2978 Douglas, 382-9111. D-00319A.

1973 FORD PINTO STATION wagon, standard, excellent condition throughout, tested till May 79, $1,200 or offers. 477-2193.

1974 VW SUPER BEETLE, sunroof, whitewalls, excellent condition. $2150 or best offer. 112-743-9665.

1974 VEGA, 4-SPEED HATCHback, 25,000 miles on a 1975 motor. Very clean, cassette deck, winter tires, $1,850, 477-6687.

1970 TOYOTA COROLLA, AUTOmatic, tested to January '79, offers to $800. 479-8120.

1965 BARRACUDA, $500 FIRM OR best offer, 382-9629, 383-3997.

1969 BARRACUDA CONVERTIble 340S, 31,000 miles. 478-2831.

WIDOW MUST SELL '73 MAZDA 808 automatic, best offer. 479-4433.

S&H TOYOTA

NEW '78 COROLLA

ONLY
$3585
LIMITED SUPPLY

'78 TOYOTA
CRESSIDA 4-dr. auto., P.S., P.B., air conditioning 10,000 KM. $7968

78 DIPLOMAT
4 dr. auto P.S., air conditioning, power windows $6895

78 FAIRMONT
SQUIRE S.W. V8 auto., P.S. and brakes. Radio. Like new $7295

'77 VOLARE
PREMIER 2-dr. coupe, 6-cyl. auto., P.S., B, radio, vinyl roof, bucket seats. Like new. Only 16,000 KM. $5995

'77 TOYOTA
CELICA GT Liftback, 5-spd. AM-FM, radio, 10,000 mi. $6195

77 TOYOTA
MARK II 4 dr. sedan, auto. P.S. AM&FM radio, 11,000 mi. $6,195

77 TOYOTA
HILUX pickup, 5 spd., radio, canopy, 10,000 mi. $5295

77 HONDA
S.W. 12,000 miles, 4 spd. $4595

77 COROLLA
2 dr. 4 spd. 15,000 mi. $2995

76 TOYOTA
HILUX auto. $4395

75 ASTRE
Hatchback auto. Radio $2795

74 VOLKSWAGEN
SUPER BEETLE 44,000 mi. $2795

74 TOYOTA
MARK II 2 dr. HT auto. PS, 41,000 mi. $4295

'73 PINTO
Hatchback, auto., radio, 24,000 mi. $2395

73 COROLLA
2 dr. 4 spd. $2495

SAUNDERS AND HITCHMAN LTD.
2040 Cadboro Bay Road
at Fort and Foul Bay
Dealer Licence D01751A

592-2471

S&H TOYOTA

PAINTER

MOTORS LTD.
2936 Douglas

76 FORD ½-TON, V-8, P.S., P.B.
74 GRAN AM V-8 auto P.S., P.B.
73 CAMARO 350 auto, P.S., P.B.
73 EL CAMINO 350 auto P.S., P.B.
73 DUSTER, Slant 6, PS, PB.
73 BARACUDA Auto., PS, PB.
72 CUDA V-8, buckets, mags.
72 GTO 400 auto, P.S., P.B, P.W.
72 HORNET 6 cyl. low miles
71 CAMARO SS 350 auto, mags, tires, P.S., P.B. spoilers.
71 VALIANT 2-dr., HT, slant 6.
70 CHEVELLE 350, Auto, PS, PB.
69 CAMARO 395 auto.
69 MUSTANG Fastback, 351, 4-spd. mags, tires. Silver.
68 MUSTANG 239, 2-dr., HT.
67 COUGAR V-8, auto., PS, PB.

"ECONOMY CARS"
74 COROLLA Auto, low miles.
73 PINTO hatch back 4-speed
73 ASTRE auto, radio, radials.
72 DATSUN 1200, 4 speed
71 CORONA 4-speed, radials
70 MAZDA Pickup, 52,000 miles
100% FINANCING O.A.C.
D-00346B 385-1155
(After hours: 385-0122)

'77 MK. V (Cartier)

This beautiful LINCOLN has been locally owned since new with only 4800 miles. Absolutely the most immaculate used car in town. To view please call 388-7722. YATES AUTO SALES LTD., 950 Yates St., D-01610A.

1973 FORD PINTO STATION wagon, automatic, factory air conditioning, radio, two snow tires, excellent condition, tested til June '79, $2000. 382-2004.

1974 GREMLIN X, 304 V8, 3-speed floor shift, black and gold, roof rack, mags, tac and gauges, radio, tape deck, 32,000 miles. $2400. 385-9448 after 6:30 p.m.

ONE OWNER, AIR CONDItioned, AMC '71 Ambassador, 4-door, 360 V8, power brakes, power steering, new brakes. 478-6945.

'73 FIAT 128 2-DOOR, RADIO, two new radials, recently overhauled brakes, transmission, clutch, well maintained. Offers. 478-5400.

1973 FORD LTD STATION wagon. Air, power windows, seats, brakes, steering; AM-FM tape, new radials, good condition. $3500. 385-2956.

1967 FORD FAIRLANE 500, 289 dual exhaust, excellent transportation, $300. 479-9794.

'69 DATSUN 510, EXCELLENT condition, $1100 or best offer. 595-6319.

1974 TOYOTA CELICA, GOOD condition, $2475 or best offer. 382-7864.

1970 TOYOTA COROLLA sprinter, good running condition, tested till '79. $795. 383-2663.

1972 PONTIAC CATALINA, 4-door hardtop, $1400. Phone 478-9213 or 478-8748.

'69 GTO REBUILT MOTOR, PLUS lots of extras. Phone 383-5337 between 9 a.m. and 3:30 p.m.

MUST SELL
1072 Datsun 510, 4-speed, 1600, good condition, 2 doors, 479-0236.

$350. 1965 PLYMOUTH, SURPRISingly good shape. 359 Foul Bay Rd.

'69 SUNBEAM SW STANDARD, Gov't inspected, runs well, $490. Preferably before 9 a.m. 598-3144.

1967 COUGAR V-8 AUTOMATIC, good condition, $900 or best offer. 477-9164 evenings.

'75 GREMLIN, AUTOMATIC, EXcellent condition, private sale. $2400. 386-0678, 385-0681.

1976 GRAN TORINO. MANY extras. Please call Jim, 385-8700, 9-5.

1977 PLYMOUTH ARROW, hatchback, 4-speed, $3500. 388-7874 9 a.m.-5 p.m.

1960 AUSTIN CAMBRIDGE, RELIable transportation, offers, phone after 5 p.m. 384-8355

'75 CIVIC HONDA AUTOMATIC, 32,000 miles, excellent condition, $2500, 477-6179.

73 CELICA, GOOD CONDITION, low mileage AM/FM, $2150. 595-1595.

SNO-BIRD RECREATIONS LTD.
110 Burnside Rd. East, 385-8749
GOOD CLEAN USED CARS

'62 BUICK LESABRE, $25. PRICE negotiable. 658-5458.

Cornell GM CHEV/OLDS Cadillac CHEVROLET TRUCKS
Sales/Service 385-5777

SOONER OR LATER

You're Going To Buy From

CORNELL GM

STOCK NO. C-390A
'73 CHEV VAN
6-cyl. auto., only 29,000 miles, ex-B.C. Tel. unit, white in color. $3595

STOCK NO. 82557B
'78 RAMCHARGER
4x4, V-8 auto., p.s., p.b., radio, tilt wheel. brown and white in color. Excellent condition.

STOCK NO. 82926A
'78 EL CAMINO
V-8 auto.. p.s., p.b., radio. split seats, 11,000 km, excellent condition.

STOCK NO. 82724A
'77 DATSUN SX200
5-speed, radio, green with gold stripes. Excellent condition.

STOCK NO. C-391A
'73 CHEV VAN
6-cyl. auto., only 22,000 miles, white in color, ex-B.C. Tel. $3595

STOCK NO. 82565A
'77 FIREBIRD
Esprit model, V-8 auto., p.s., p.b.. radio, tape deck, tilt wheel. bucket seats, console shift, vinyl roof, only 3,000 miles.

STOCK NO. 383C
'73 NEWPORT
V-8 auto., p.s., p.b., radio, air, priced to sell. $2895.

STOCK NO. 82522A
'74 ASTRE
Squire model, roof rack, auto., radio, rear defogger, orange in color. Excellent condition. $2995

OVER 150 UNITS To Choose From

GMAC and BANK FINANCING AVAILABLE

CORNELL
CHEV-OLDS LTD.
3050 Douglas 385-5777
Dealer Licence D-00681A

De Pape

INDOORS AT 779 PANDORA

'76 Mercedes 300D

4-DR. 5 cyl. Diesel, auto., P.S., P.B., sunroof, air conditioning, power windows, cruise control, stereo. Immaculate.

'77 CADILLAC

4-DR. Sedan de Ville. All luxury options including: air, streo. 12,000 miles. Immaculate.

'74 JENSEN Interceptor III

J-Series Coupe, air conditioning multi-plex 8-track stereo system, power windows, leather interior, one owner, beautiful condition.

'68 DODGE 500

Monaco 2 door HT, 318 V8, auto., PS, PB, Beautifully kept. 1 owner with only 60,000 mi. Must be seen.

OPEN 8:30 to 5:30
CLOSED SAT.-SUN.
DePAPE MOTORS LTD.
779 Pandora 384-8035 D-00264A

1968 BUICK LE SABRE, 2-DOOR hardtop, power steering, power brakes, low mileage, tested until June '79. 478-7815.

'70 TORINO, 4-DOOR HARDTOP, power steering, power brakes, very clean, 67,000 miles, $1,500, 477-5395.

FOR SALE, '71 STATION wagon, Chev.; '74 Plymouth Satellite. Ex-Taxi's in good running order. Contact Sam, 388-9935.

'65 COMET CALIENTE, 2-DOOR, hardtop, 289, 4V, headers, mags, bucket seats. $1200. 592-4587, 721-3989.

'70 PONTIAC LE MANS TWO-door hardtop, new paint, new mags, good condition, $1500 best offer. 595-3603.

EXECUTIVE CAR, 1976 GRAND Prix T-Bar roof, all luxury items. $10,000 new, asking $7,200. Call Brian, 388-6665.

1976 FORD GRENADA GHIA, 2 door, all power, excellent condition. Will trade for small pick-up of same value, $4800, 474-2502.

1972 ROADRUNNER 383 AUTOmatic, shift kit, positrac, mags, 47,000 original miles, $2300 or best offer. 748-0226.

1963 MORRIS OXFORD STATION wagon, best offer on $125. 382-4391 after 6 p.m.

'75 HONDA CIVIC, COMPLETELY equipped for road rally, 388-9295, 479-0048.

1973 CAPRI, V-6 WITH HEADERS, tape deck, radio, good condition. 595-4093.

DUNE BUGGY, GOOD CONDItion, $1400 or best offer, call 595-3866.

'73 COLT STATION WAGON, IMmaculate, $2450. 478-6248.

1977 PINTO, 3-DOOR, 6,000 miles. Phone 479-0871 or 479-8109.

1972 DUSTER 2-DOOR 6-CYLINder automatic, radio. 386-6582.

Come On In And HELP CELEBRATE OUR

6th Anniversary AT Palm Motors

Where We Are Selling Cars For

Practically PEANUTS

74 PINTO Auto	$2666
74 GALAXIE Auto	$2866
74 HORNET 4 speed	$2166
74 PINTO S-W	$2566
74 APOLLO Auto	$2866
73 CHEV Auto	$2566
73 DATSUN 1200 A.T.	$2066
72 MERCURY S-W	$2066
72 DATSUN 510	$1266
72 CORTINA	$1466
72 CHEV Auto	$1666
72 TOYOTA Pickup	$1666
72 MONTEGO Auto	$1766
72 PINTO	$1566
71 METEOR Auto	$1766
71 IMPALA Auto	$1766
71 HORNET Auto	$1266
71 TOYOTA Corolla	$1266
70 VW Beetle	$1266
69 MERCURY Auto	$1066
68 OLDS Cutlass	$1366
68 FAIRLANE	$666
68 PONTIAC S/W	$466

"ALL CARS"
Government SAFETY TESTED And Carry OUR WARRANTY

REMEMBER
To Come On In And Pick Up Your Bag of PEANUTS EVEN If You Don't Purchase A Car

Palm Motors 3342 OAK ST.

(BETWEEN:
Mayfair and Town and Country Shopping Centres
Down the Hill From McDonald's Hamburgers)
D 00641A 386-8385

Wille Motors

This Week's Specials

'74 GRAN TORINO 4-dr., 351 V-8, auto, P.S., P.B., with only 45,454 miles. $2395

What A Way To Travel

74 Winnebago 19 ft.
BRAVE MOTORHOME
On DODGE chassis, V-8 auto., P.S., P.B., radio, fully self-contained. Only $12,500

78 Raven 23 ft.
MOTORHOME
On 74 new DODGE chassis, V-8 auto., P.S., P.B., radio, fully self-contained with tub and shower. Only $16,250

77 Winnebago 21 ft.
BRAVE MOTORHOME
On DODGE chassis, fully self-contained, powered by 440 V8 auto, P.S., P.B., stereo, air, power plant, sleeps 8. Only $17,450

78 Security 20 ft.
BRAND NEW MOTORHOME
On FORD chassis, 460 V8 auto. P.S., P.B., stereo, fully self-contained. Only $18,375

78 Security 20½ ft.
BRAND NEW MOTORHOME
On FORD chassis, 460 V8 auto, P.S., P.B., fully self-contained, including stereo, cruise control, sleeps 6. Only $18,950

78 Security 22 ft.
BRAND NEW MOTORHOME
On FORD chassis, 400 V8 auto, p.s., p.b., stereo, fully self-contained including tub and shower. Only $20,575

78 Security 23 ft.
BRAND NEW MOTORHOME
On CHEVY chassis, 400 V8 auto, P S., P.B., stereo, tape deck, fully self-contained. Only $21,950

Come See and Compare Our RV VEHICLES and Used Car Selection

SEE
PAUL SMITH
and
SYD BURGESS
DIR. D-00840A
3240 Douglas at Cloverdale
382-2313
OPEN 9 'TIL 9 P.M.

MERCEDES

'66 230 4-dr. sedan, auto, radio You must see this car. There are still people around who look after cars beautifully. Priced for quick sale. DePAPE MOTORS LTD. 779 Pandora 384-8035. D00264A.

1971 METEOR RIDEAU 500, 2-door hardtop, vinyl roof, very clean, low mileage. $1200 or best offer. 386-2809.

1976 AMC PACER DL. FULLY equipped, excellent condition. $3900. 598-5174.

1973 TOYOTA CORONA 4-SPEED, must sell, leaving B.C. $1800. 477-8940.

1973 CELICA, LOW MILEAGE, good condition. Phone after 6 595-1251.

'72 DUSTER, IMMACULATE condition, 62,000 miles, tested till June '79, offers on $2,000. 478-7847.

1962 FORD FAIRLANE 500. AUtomatic, body good shape, motor not too bad. 3081 Albany.

FOR SALE, '63 COMET, RUNning order, or parts, $200. 388-9682.

'68 MALIBU, $1000 OR OFFERS, 656-3836.

Speedway MOTORS LTD. VOLKSWAGEN PORSCHE AUDI

COMPANY CAR CLEARANCE

1978 Audi 5000, Copper met. paint with matching cloth interior. All options included in this luxury 4 door sedan.

1978 Audi Fox, red exterior finish with matching interior leatherette, 2 door. automatic, radio, low mileage.

1978 Champagne 7 pass bus two tone exterior finish with matching valor interior, am-fm radio, tinted glass. Excellent gas mileage.

1978 Rabbit, custom 2 door, automatic, radio, radial tires.

1977 Get-Away Camper, fridge, stove, sleeps four, radio, radial tires, luxury Mini-Motor home with excellent fuel economy.

DIESEL RABBITS

Immediate delivery
All Trades Welcome
Vancouver Islands ONLY PORSCHE DEALER

DOWNTOWN
971 Yates Street at Vancouver
Dealer Licence No. D-00486
385-2415

78 CHRYSLER

LEBARON 4 Dr., 318 V-8 Auto, P.S., P.B. 15,000 miles, air, tilt, cruise, power windows, leather interior, vinyl top. One owner. Luxury, economy, good looks. Plus great savings. DEPAPE MOTORS LTD. 779 Pandora, 384-8035 D-00264A.

ONE OWNER
1976 MERCURY BOBCAT VILLAGER, station wagon with automatic transmission, 6-cylinder engine, and power steering. This mint condition, low mileage unit, "EXCLUSIVE with CHARLIE PETERSON" at Empress Pontiac Buick GMC Ltd., 382-7121, or Res. 592-0458. DL 01227A.

'75 FIREBIRD ESPIRIT
Power steering, power brakes, power windows, auto trans, air conditioning, 32,000 miles. $4200. 595-4667.

'72 MUSTANG, GOOD CONDItion, $1800. 592-7734.

76 GRENADA 2 DOOR, V8. 478-6817 after 5.

1968 VAUXHALL, GOOD CONDItion, offers, 383-8123.

'67 METEOR, RUNS WELL, offers on $150. 479-9172.

'72 SPORTSMAN WINDOW VAN. 6 automatic. Tested. Offers. 383-8155.

1970 LTD STATIONWAGON, good condition, $695. 479-1144.

'66 DODGE CORONET, CLEAN, $275 or offer. 592-0967.

'69 MUSTANG, GOOD CONDItion, $2600 or best offer. 478-7536.

1970 ACADIAN 4 DOOR, VERY clean family car, $1400, 479-2445.

151 SPORT, IMPORT CARS

1974 JAGUAR XKE
V-12, convertible, excellent condition. 4-speed, AM-FM radio and cassette, factory air, red with black leather interior. Victoria Press Box 362.

MUST SELL AUSTIN 1100, COMpletely rebuilt engine, new clutch, twin SU carbs, header, cam, plain head, Cooper S trans, mags, radials, sun roof, new paint, pinstriped, flared fenders, tape deck, must be seen. 477-2814. $1100.

MERCEDES 280SL

Auto., PS., PB., hardtop and convertible, new paint, new Michelin radials, beautiful condition, offers. 595-8611, 652-1972.

'67 JAGUAR 420, 6 CYLINDER, 70,000 miles, FM stereo, white with black leather interior, like new, $5500. (112) 758-1371.

1974 FIAT SPYDER, 40,000 miles, excellent condition, $3,995 or best offer. 479-8388 or 479-7307 after 5 p.m.

WEBER CARBURATED, 1976 Honda Civic, custom exhaust, roll bar, headers, radials 384-7381 anytime.

1973 JAGUAR XJ6 4.2, POWER windows, steering, brakes. Air, leather, 41,000 miles, am-fm eight track $10,000 offers 592-3413.

1968 MGB, LOOKS GREAT, RUNS great. '73 engine, overdrive, new paint, spoke wheels, view at 3189 5th St., 388-4629 or 388-4292.

1971 FIAT 124S, EXCELLENT condition. Reconditioned head, new valves, rockers, exhaust, brakes, $1250. 382-0352 after 4.

TR-6, 1971, IN GOOD SHAPE, over drive, radials, 55,000 miles. Best offer. Phone 477-5829.

1956 CORVETTE RAODSTER, $7,500 or best offer, 592-4843, 5 to 6 p.m.

1977 PORSCHE 924. 5000 KILOmetres, Warranty, offers. Neil, 388-4516 or 383-7377.

1968 TRIUMPH GT6 WITH OVERDRIVE, $1400 or best offer, 478-8795 or 478-5097.

'68 FIAT SPYDER, IMMACULATE throughout, 478-6282 early mornings or 478-4305.

'69 MG MIDGET, 48,000 MILES, tape deck, excellent condition, 382-3926.

1977 CORVETTE, L82, AM-FM stereo, air, auto. Phone: 388-5408 after 6 p.m.

MUST SELL 1976 TR7, EXcellent condition, 24,000 miles, $4,000 obo. 112-245-4554.

75 FIAT SPYDER CONVERTible, red, low mileage, beautiful condition, $4300. 477-8831, after 5.

'69 SPITFIRE, YELLOW, RADIals, good running condition. $950. 598-5680.

'71 CORVETTE ROADSTER, soft-top and hard-top, 454 4-speed. 478-4990.

'59 PORSCHE, GOOD RUNNING order, $2000 or best offer. 385-9425.

'66 MGB, $1200 OR OFFERS. 7968 Wallace Dr.

1965 SUMBEAM ALPINE, RUNS, $175. 479-8380 evenings.

MGB, $750. CALL EVENINGS, 478-7301.

1976 BMW, 2002, IMMACULATE. 592-1793.

1974 MG MIDGET, ONE OWNER, 44,000 miles, offers. 595-7284.

TRIUMPH GT6 FOR SALE, many extras, desparate. 595-8834.

1972 MGB, NEW TOP, 64,000 miles, radials. $1500. 652-3864.

1959 MGA. 100% RESTORED. ANY cash offer over $5,000, 652-3864.

151 SPORT, IMPORT CARS

75 MGB

Radio, tonneau cover, radials, very clean with only 24,000 miles. DePAPE MOTORS LTD. 779 Pandora 384-8035. D-002645A.

1976 PORSCHE 911-S COUPE, most options, 15,000 miles, $16,500. 384-7525 days, 658-5918 evenings.

1975 TR6, BLUE-BLUE INTERIOR, 20,000 miles, $5850. 652-3864.

'64 MGB, $1200.
595-1134.

154 TRUCKS, BUSES AND VANS

'65 MERC CREW CAB, 1-TON with industrial box and canopy. Near new radials. Superb condition. $1500. 112-749-3580 after 8 p.m., or 112-749-3928.

'74 FORD VAN, WINDOWLESS, radials, excellent condition, first offer over $2895 takes. Phone 652-4607. May be viewed at 1174 Greenwood Ave.

LOST MY LICENSE, MUST SELL to pay fines, '69 Ford Ranger ½-ton, low mileage on 429 and C-6 automatic, lots of extras, no reasonable offer refused. 477-7858.

1977 FORD CLUB WAGON, $9800 and 1977 Terry 20 ft., $7250, both excellent condition, will sell together or separate, 598-6526 evenings.

77 DODGE VANGUARD FACTORY VAN conversion. Fridge, heater, awning toilet, very clean $11,500. PEDEN R.V. LTD., 2855 Quesnel St. 386-3464 D-01950A.

1974 MAZDA PICKUP, JUST over 20,000 miles, heavy-duty bumper, etc., three spare wheels and tires, factory canopy, must be seen, $3150, 652-3058.

1968 INTERNATIONAL ½-TON, standard 6, 49,000 original mileage. Also custom made 10' camper for ¾-ton or 1-ton truck, 592-7281 after 6 p.m.

HAUL YOUR OWN HAY, COWS, people, camper. Big strong '68 Mercury farm truck. This baby will run for ever! Offers on $1340. Sacrifice. 652-3501.

1977 GMC GYPSY VAN. POWER steering, power brakes, tilt steering, factory paneling and insulation, captain's chairs, roof vent, 305 V8 automatic, reduced price. 652-5832.

1971 VW BUS, NEW PAINT, NEW tires, major tune-up just completed, radio, extra set of snow tires, excellent condition, 59,400 miles, price $3,695. Can be seen at 2881 Phyllis Street, or call 477-6479.

MUST SELL 1974 FORD PICK-UP, low mileage, red in colour, canopy included, good condition, split rims and camper equipped, $5900 or offers. Call after 5 p.m. weekdays 384-3261.

1973 JEEP WAGONEER, FULL time 4-wheel drive, 360 V8, automatic, near new radials plus 4 snow tires. Immaculate condition, never been off-road, $4750. 656-3317.

'67 INTERNATIONAL ½-TON 4X4 panel, rebuilt 6-cylinder engine, 3-speed standard transmission, excellent condition, $1375 or best offer or trade for car or truck. 595-1742.

1976 4X4 SIERRA GRANDE, short box, step-side, automatic 350 4-barrel, only 24,000 miles, tilt steering wheel, power brakes, power steering, loaded, excellent condition. Asking $6200. 642-5477.

1973 CHEV VAN, 6 CYLINDER mag wheels, tape deck, radio, standard, fully customized inside, best offer takes. Phone Steve, at 479-9727 or 385-6821.

'73 K5 BLAZER CHEYENNE, 4X4, 350, headers, 4-speed, winch, roll bar, skid plates, tire rack, much more. Excellent condition. Offers, 384-0064.

MUST SELL 1974 CHEV ½ TON 4x4, 350 V8, 4-speed, power steering, brakes, dual tanks. 34,000 miles, $4,000 or cash and trade. 652-2049.

CAMPERIZED
'71 ¾ ton Dodge window van. Long wheel base, slant six. Excellent shape. Camper unit $2,450. 656-6806.

1951 WILLYS 4X4 OVERLANDER wagon with Chev engine, needs electrical work, not running must sell, $500 or best offer. 580 Agnus St.

1976 DODGE SPORTSMAN Royal B300, 12 seater maxi van 360, automatic, P.S., P.B., radio, rear heater, 1 owner, excellent condition. Phone 743-5185.

EXCELLENT RUNNING ORDER, 1961 GMC ½-ton, with closed-in box, ideal for carpentry, hunting, camping, safety checked June '79, new tires, radio, $650. 383-1927.

'75 DATSUN PICKUP, OVERload springs, wired for camper, excellent condition. Asking $2850. Phone Mal, 388-5133 days, or 388-4088 evenings.

71 FORD 302 AUTOMATIC, heavy duty suspension, 49,000 miles. Excellent condition. $2150. 479-8767.

72 CHEYENNE SUPER ¾ TON, 4 speed, $3450. '73 Ford ½ ton, $2250. Otto hardtop trailer, sleeps six, $675. All good condition, 642-5655.

1 YD. DUMP TRUCK, 67 FORD 1 ton, ideal work truck for landscaper, plasterer etc., top shape, phone 478-1000.

OLD INTERNATIONAL 6 YD. dump truck, clean, good box, hoist and motor, new brakes $1095. 658-5501.

1974 JIMMY SIERRA 4X4, 350 automatic, 43,000 miles, looks and runs great, $4700 or best offer. 652-3824.

45 ADULT PASSENGER BUS, 1971 International Harvester, first class condition. Just tested. $5,000. 478-8793.

'68 ECONOLINE VAN, ROAD tested, good running condition, new tinted windshield. 595-2168 after 4.

1975 CHEV VAN, 6-CYLINDER automatic, power steering, power brakes, ¾ ton short box, inspected, new paint. 479-0770.

3-TON GMC FLATDECK WITH stake sides. New tires. Excellent condition. Swap for best car, truck, boat? 656-6806.

1974 4X4 LANDCRUISER, 30,000 miles, excellent shape and condition, lots of extras. Phone 385-5181 after 5 p.m.

1976 VAN, DODGE TRADESMAN 100, 24,000 miles, excellent condition. $3900 or best offer. 388-4417 or 656-3494.

1977 DATSUN PICKUP, 5-SPEED, 15,000 miles. Checked in May. Canopy and mags. Asking $4900. Phone between 9-2:30. 479-5290.

1962 MERCURY VAN, NEW brakes, steering and electrical system, good body but needs paint. $850, 595-8803.

'72 HAYES HIGHWAY LOGGING truck. Rebuilt trailer. Good rubber. 350 Cummins. Phone 479-2378.

'69 VOLKSWAGEN VAN, PARTIALLY camperized, recent work done. $1600 or nearest offer. Call 652-3430 after 4:30 p.m.

1974 TOYOTA, GOOD CONDITION, custom canopy, radial tires, tape deck. Must sell by weekend. 383-7667.

1974 FORD ½-TON, PICKUP, 302, 4-speed, new brakes, new tires, 598-6066.

'68 DODGE, V8, 4-SPEED, NEW clutch, brakes, valves, needs rings. $500. 658-5806.

'75 FORD ¾ TON F250, NEW brakes, tires. Tested. V8 automatic, power, $3,500. A-1. 656-6806.

1972 FORD CREW CAB, 1971 Ford ¾ ton, also, part for Ford, Chev and 4x4, 474-2014.

DIESEL ONE TON CABOVER Isuzu truck, 64,000 miles, 9' box, $7,750. 652-5873.

1963 DODGE PANEL. RECENTLY tested plus Dodge panel parts. 479-8598.

'77 FORD VAN
479-0264

'69 JEEP JEEPSTER, CONVERTible and automatic, roof rack, $2100, 382-8992.

$150
1963 ½-ton Chev window panel truck, 478-5754.

64 VW BUS, PARTLY CAMPerized, good mechanical condition, 595-1476.

1972 FORD F350 CUSTOM FLATdeck, dual wheels. 642-5620.

76 GMC 1 TON, HICUBE VAN, loaded, $5895. 384-9249.

1966 MERCURY ½-TON, $795. Obo six standard trade? 382-5277.

VAN 1966 FORD, NEW ENGINE, tires. $800 after 6. 642-3952.

1970 ¾ TON CUSTOM CAMPER special. Immaculate. 652-1541.

1974 4X4 JIMMY, PHONE AFTER 6 p.m. 112-743-5683.

154 TRUCKS, BUSES AND VANS

'74 CJ5

This Jeep Renegade is beautifully equipped with new top and mag wheels. Excellent condition throughout. Must be seen. YATES AUTO SALES LTD., 950 Yates St., 388-7722. D-01610A.

1974 GMC WINDOW VAN, 350 AUtomatic, to settle an estate. Asking price $3200 open to any reasonable offers. May be seen at Gordon Head Shell, Shelbourne at McKenzie. Stove and icebox included, 477-1875.

'70 FORD 4X4, CLASSIC TRUCK, immaculate condition, heavy-duty shocks, independent eye-beam suspension, 360 cu. in., three gas tanks, Armstrong tires, must be seen. $2850. 598-3847.

1974 DODGE FULL CUSTOM Van, airbrush work, wood bumpers, $300 sound system, 60 series tires and mags, full button-tufted interior, 36,000 original miles, offers. 384-3150, 479-3740.

1976 ¾ TON FORD, EXTRA heavy duty, triple tone paint, and all extras. $6000. 656-4987 after 5.

1970 CHEV PICKUP, GOOD CONdition. Automatic, new paint, 383-7667.

1972 VW 9-SEAT WINDOW VAN. Radio, new engine, extra snow tires. 598-1305.

1961 ONE-TON CHEV FLAT deck. $450. In running order. 383-0897 after 5.

1970 VW WINDOW VAN, PARTLY camperized, excellent condition. 592-6373.

'67 INTERNATIONAL COOLER truck, 14' box, good condition, $3500, 743-9438.

1966 FORD ECONOLINE, 6 STANdard, second owner. Excellent condition, $750. 388-6931.

1970 FORD ½ TON PICKUP, 6 cylinder, 3-speed standard, tested til June '79. $1600. 478-4093.

1976 DODGE MAXI-VAN, V-8, low mileage, cruise control. 383-0932.

SACRIFICE FOR QUICK SALE, 1970 VW van, tested, $1350. 478-5754.

1956 MERCURY ½-TON $400, 3-speed stick transmission, $50. Can be seen at 2722 Shelbourne St.

'73 ¾-TON WINDOW VAN. 21,500 miles, $4,500 or offers, 386-0085 after 5 p.m. weekdays.

1972 JEEP WAGONEER, 4 wheel drive, stationwagon, good condition. 478-2853.

'69 FORD ¾-TON, OUTSTANDING condition, $2500 or best offer. 385-9017.

1966 VW WINDOW VAN, $500 OR offers. 474-2975.

72 VW VAN, GOOD PRICE AT $2,000 or offers, 592-6942.

'74 FORD SUPER VAN, 302, 39,000 miles, $3250. 652-4134.

'72 FORD WINDOW VAN, 50,000 miles, 302, 642-5362 evenings.

'72 SPORTSMAN WINDOW VAN. 6 automatic. Tested. Offers. 383-8155.

1975 DODGE KARI VAN, 12' BOX, partly camperized. $5500. 384-2048.

'61 CHEV VAN, $500 OR BEST offer. 474-2063 after 5.

CAMPERIZED FORD VAN, raised top, big V-8, $900, 478-8015.

1973 INTERNATIONAL SCOUT, good condition, $4500. 595-4655.

74 VW VAN, CAMPERIZED. Offers. 595-6208.

1975 4X4 RANGER XLT ¾ TON, 4 speed, 25,000 miles, 477-8791.

'53 GMC ½-TON, RUNNING, $200. 656-4997.

1966 VW WINDOW VAN, MOVING must sell, offers. 474-2975.

65 GMC PANEL TRUCK 283, 3 speed manual, Posi $300. 477-2955.

158 TIRES

Special Sale OF IMPORTED RADIALS

24 only 155x12 $29.95
10 only 155x13 $31.95
24 only 165x13 $33.95

Tubeless B-W Fabric. Belted. Installed. Exch.

D & D TIRE
1620 BLANSHARD
382-7283

7 DAY SAVINGS

A78x13 Belted ww	27.90
B78x13 Belted ww	29.25
700x13 Nylon ww	23.80
B78x14 Poly. ww	25.50
G78x14 Nylon ww	29.90

GOLDEN MILE TIRE
2551 GOVERNMENT ST.
382-8228

FOUR FIRESTONE GR70-15 steel belted radials, raised white letters, $160. 477-2814.

5 L78-15 SUMMER TRED FIREstone tires, virtually brand new, 474-1395 after 6 p.m.

TIRES NEAR NEW, 600-14, FOUR plus spare wheel for Morris Minor. 598-6990.

FOUR 13X6 ET SPOKES MAGS. Four stud with BR 60—13" radials TAs. 652-2087 after 5.

F60X14 SUPER CHARGERS mounted on ET, 6 stud mags, 383-4785.

G50 15S, CONCORD TIRES, BEST offer. 382-1162 after 5 p.m.

160 PARTS, ACCESSORIES

Why Sell Your Car?
Have your import or domestic engine done by professional rebuilders. Rebuilt engines available. Sea Power and Machine, 656-4341.

13' OLDER STYLE TRAILER equipped with wood stove, $500. 112-653-4501 evenings.

1973 14' SCAMPER TRAILER, sleeps 6, furnace, stove, very good condition. 595-1073.

4 FANCY STEEL SPOKE RIMS, 13" x 5½", $100. Fits all Ford Products. 477-4813.

VAN SEATS
Full length blue, and 3 seat belts, $225 or offers. 595-3831 8-5.

'67 MUSTANG FASTBACK, $500 or offers; rebuilt 302, $300; top loader trans, $250. 479-2429.

1969 DATSUN, GOOD FOR parts, will sell parts separately, 384-3866 after 5:30.

1961 PONTIAC FOR PARTS, fits most Chevs and Pontiacs, 478-2510.

5 TON, 1960 DODGE TRUCK ON air with 8" hoist, fuel deck, Hemmi head motor, etc. 592-4673.

'67 FAIRLANE PARTS, HURST auto shifter, 14" rims and tires, selling cheap. Phone after 5. 479-5555.

VW AUTO WRECKING
Beetle Auto Haus 509 Ellice
382-1815

WANTED: LEFT REAR FENDER '68 GMC step side ½-ton, 385-4396 after 5.

'68 CYCLONE FOR PARTS. REbuilt 302 and trans. with kit. Call between 5 and 8, 384-3708.

'75 VEGA HATCHBACK FOR parts, 27,000 miles. Damaged right fender. 479-4028, 6-8 p.m.

HIGH PERFORMANCE 289. Dual 4 manifold and carbs. Electric fuel pump. 592-2767.

1960 ANGLIA FOR PARTS, $50 477-3300.

'64 GALAXIE 4-DOOR HARDTOP, for parts, $95. 383-8076.

'70-72 MAZDA COUPE, TAKE IT away, $20. 383-0187, Alex.

10 BOLT 4.56 GEARS, NEW $190, 382-4948.

NOW WRECKING, 1966 FORD Galaxie. 390 motor. 479-0576.

SCRAP CARS REMOVED. $12 local, 474-1778.

FIBERGLASS CANOPY, FITS '68-'72 El Camino, $100. 478-4354.

REBUILT AUSTIN 1800 ENGINE for sale. 386-9654, ask for Rick.

57 CHEV FOR PARTS, GOOD motor, 592-4721.

160 PARTS, ACCESSORIES

MINI COOPER PARTS, 998 ENgine, completely done, .040 pistons, crank, guides, valves, $300, dissasembled 997 trans, soft compound race tires and wheels, $125. Roll bar, $50. Wood dash and full instrumentation, $40. Body with flares, $200, seats out of Healy Sprite, perfect, $75. 384-3150, 479-3740.

SANFORD & SONS
AUTO PARTS LTD.
2605 BRIDGE ST. 384-2143

Save money on used parts and accessories!

B. C. AUTO WRECKING LTD.
Now wrecking most make of cars and pickups, 652-1181.

'69 CHEV WAGON 327, POWER steering, power brakes, 80,000, transmission shot, body rust, engine good, radials. Part or whole. Offers 592-4372.

VW MOTORS
Used and rebuilt $150 and up exch. plus all V.W. repairs. Beetle Auto Haus. 509 Ellice St., 382-1815.

D.G. AUTO
HAS MOVED
New location 3261 Douglas across from old location.

VICTORIA 4-WHEEL DRIVE
FREE WHEELING HUBS for any make of 4-wheel drive. D-13531. 597 Hillside at Rock Bay 388-6511

ACCESSORY PARTS FOR 1969 Fiat Spyder 124 Sports Coupe. 5-speed transmission, 2 near new tires, starter, etc. 478-7815.

CANOPY FOR '67 LANDROVER stationwagon open to offers, plus doors and other Landrover parts. 478-5277 ask for Cliff.

HOOD BUMPER FOR 71 COROLla, Ford C-4 transmission, gas can rack, Chevy radio, 478-6282 early mornings.

162 AUTO REPAIRS, SERVICE and TOWING

DARYL'S MOBILE AUTO REPAIRS AND SERVICE
At your home or business, 24-hour emergency service. Phone 388-4436. Special rates for Old Age Pensioners

RADIATOR REPAIRS, FAST TOP quality repairs at Maurice's Auto Body, 427 Beta St., phone 386-3381 or 384-8094. Located behind the Burnside Pay and Save Gas Station.

VOLKSWAGEN SPECIALISTS. Beyer Brothers Automotive. Formerly Oak Bay 66. 1945 Oak Bay Avenue. 598-3525.

VM AUTO REPAIRS. SPECIALIZing in Volkswagen. Low labour rates. All jobs guaranteed. 649 John Street, Victoria, 383-1212.

TOYOTA REPAIRS. STAR SERvice, 2620 Rock Bay Avenue, 388-6235.

AUTO REPAIRS. REASONABLE rates, experienced mechanic, fully equipped. 383-3428 after 5.

SCRAP CARS HAULED
Associated 478-9571

166 CARS AND TRUCKS WANTED

WE PAY
the Highest Prices for Your Clean USED Car
TRY US — YOU'LL BE SURPRISED!

CONTACT CARL SPICER
Used car mgr.
Empress Pontiac Buick GMC LTD.
382-7121 DL01227A

WANTED TO BUY
TOP QUALITY CARS
DePape Motors Ltd.
779 PANDORA 384-8035

TOP DOLLAR
FOR
TOP CLEAN CARS
Contact:
BRUCE LOCKHART
CORNELL-CHEV-OLDS
3050 Douglas 385-5777

TROUBLE SELLING YOUR CAR OR TRUCK?
CALL or COME INTO
GARDEN CITY AUTO SALES
2978 Douglas 382-9111

CASH FOR LATE MODEL CARS
We also Consign
ESQUIMALT AUTOMART LTD.
480 Esquimalt 382-7195

WANTED 1970 FORD F100, Ranger ½ ton pickup with shortbox, 302 V8, automatic, in good condition. 656-2785.

WANTED: IMMACULATE, '73 OR earlier Z-28, 4-speed. 383-9853, 595-7926.

VOLKSWAGEN OR SMALL CAR, low mileage, 479-7094.

168 CAMPERS, TRAILERS and MOTOR HOMES

8' CHAMPION CANOPY, INSUlated with sliding screen windows and boat rack, asking $295. 478-8970.

1971 PARKLANE FIBREGLASS hardtop tent trailer, with table, sleeps 4 comfortably, excellent condition, $700. 656-1651.

SEARS SOFT TOP TENT TRAILer, sleeps 4. Plus 9x12 zip-on add-a-room. Tires like new. Asking $400 or best offer. 385-9882.

FORCED SALE — 13' TRAILER, in good condition. Have a look at 1725 Howroyd and make an offer. Phone after 5, 477-5787.

1971 AUTO HARD-TOP TENT trailer, sleeps 6, good condition, $650. Can be viewed in Vic West. 642-3055.

1976 SPORTSCOACH CLASS A 25' Motorhome. Low mileage, excellent condition. 382-3905 or 656-2583.

1977 8' OLYMPIC CAMPER, fridge, 3-burner stove and oven, furnace, port-a-potti, jacks, immaculate condition, $3100. 478-8582.

'69 COMMER CAMPER VAN Push-up top, 4 speed, 26 mpg, has everything, perfect condition, $3950. 478-0121.

FOR RENT: JULY AND August, 9½' Elite camper, sleeps 5. 382-5263 after 6.

1975 APOLLO, FRIDGE, STOVE, oven, toilet, jacks. $3750. 383-0897 after 5.

8' CAMPER WITH ROOF RACK and jacks, phone after 5, 721-3593 or 479-2231.

10' ARISTOCRAT TRAILER, good condition, $800 or offers. 478-3479.

1977 21' FRONTIER MOtorhome in excellent condition, low mileage. Asking $18,000. 595-2465.

BRENTWOOD SOFT-TOP TENT trailer, with add-a-room, $300, 384-3171.

1973 SOFT TOP TENT TRAILER, with 9x12 add-a-room, good condition. 382-0798 after 5.

EXCELLENT BUY
27' Master Coach, '72 model. Good condition. $4700. 478-2277.

17½ SCAMPER TRAILER, COMpletely equipped, fully carpeted, awning. 3745 Tillicum, 479-5551.

CUSTOM HARD-TOP TENT trailer, ½ price. 1037 Wurtele, 382-3093.

CAMPER, 9½' 1975, TOILET, furnace, 3 way fridge and stove, $3200. 478-1089 or 478-0710.

9½' SECURITY CAMPER, WELL equipped and in very clean condition. 642-5628.

'77 NOMAD, 27'9", MANY extras, as new, no reasonable offer refused. 388-4127.

LIONEL 85 HARDTOP TENT trailer. Stove, sink, icebox, toilet, sleeps 6, $1,900. 658-5943.

CAMPERETTE FOR RED DATsun, insulated, 36" high, $235, 478-6301.

PROPANE FRIDGE FOR camper or cabin, offers. 479-1347.

OLDERT RAILER, NEW STOVE, sleeps four, $795. 1757 Fairfield.

168 CAMPERS, TRAILERS and MOTOR HOMES

PEDEN
RECREATIONAL VEHICLE LTD.

VANGUARD
IN STOCK
5—Motorhomes
13—Campers
4—Trailers
1—5th Wheel
3—Van C'versions

JUST ARRIVED
78 FORD MAXI van conversion featuring: side chesterfield for added room and bathroom with flush toilet and holding tank.

Deluxe 23 ft. VANGUARD tandem trailer featuring: Large living room with chesterfield and roomy bathroom c-w tub.

--Trade Clearance--
'77 VANGUARD van conversion complete with awning very clean $11,500
'75 9½ OKANAGAN c-w fridge, heater, toilet etc. $3695
'73 11' WEEKENDER loaded very clean $3995
'77 11' VANGUARD deluxe fibreglass roof, hot water $5995
'77 11' VANGUARD deluxe fiberglass roof, c-w shower. $6495
'76 20' VANGUARD tandem trailer very clean, c-w awning. $6595

Parts And Accessories Store
SEE OUR COMPLETE STOCK of all components used to build, renovate or equip your camper, trailer or motorhome. All at reasonable prices.

Repairs - Rentals
Van Tops Installed

PEDEN R.V. LTD.
386-3464
2855 QUESNEL ST. D-01950A
Behind Empress Pontiac Buick

1973 MOTORHOME, OPEN ROAD Industries, 24', 350 Chev powered, 30,100 miles. Automatic, power steering and brakes. AM-FM radio, motorola C.B., 40 channel, tape deck, roof air, furnace, hot and cold water. Fridge, 12' awning, electric trailer brakes, etc. Comes with 1976 Velosolex Moped, 480 miles. Asking for the lot $13,850. 382-2046.

1975 11' SCAMPER CAMPER, fully equipped, even shower and toilet, new condition on '75 Ford ¾ ton, 6 cylinder, 4-speed, 34,000 miles, auxiliary tank and radio. Economy unit in nice condition. Just tested. $7500 or camper separate for $4250. 656-6669.

15' 1968 SPIRT ALPINE TRAVEL trailer, excellent condition, 1228 lbs., can be towed by small car, serge brake, two burner propane stove and lights, small sink and ice box, fibreglass insulation, sleeps five, 4 jacks and two mirrors for car. Asking $1500. 478-2843.

17' SOUTH PARK, 1970 — WITH shower and hot water, fridge, furnace, marine toilet. Nice trailer for a family. Fully pre serviced. Coastline Trailer Centre, 3388 Douglas St. 382-6102. D-01346A.

22' 5TH WHEELER, BUILT BY Skylark. Full equipment, incl. tub and shower and storm windows, hitch and wire to truck. Fully pre serviced. Coastline Trailer Centre, 3388 Douglas St. 382-6102. D-01346A.

22' BENDIX MINI MOTORHOME — with air cond. Low miles, with Dodge 360 Chassis. Fantastic layout, only $13,900. Coastline Trailer Centre, 3388 Douglas St. 382-6102. D-01346A.

20' ARISTOCRAT 1972 — A TANdem trailer, with shower and hot water, very good cond. Spare tire incl. Fully pre serviced. Coastline Trailer Centre, 3388 Douglas St. 382-6102. D-01346A.

STARCRAFT HARDTOP TENT trailer, stove, furnace, sink 3 way fridge, wardrobe, brakes, sleeps six, ample cupboards and counters. $1450. 592-3189.

15' TRAVELAIRE — 1975 — WITH tiolet and fridge and furnace, real clean, fully pre serviced. Coastline Tailer Centre, 3388 Douglas St. 382-6102. D-01346A.

23' TRAVELEZE
Dual axle, hydraulic and electric brakes, new carpet, beautiful condition, asking $4500. 595-8611, 652-1972.

16' HOLIDAIRE TRAVEL TRAILer, sleeps 6, fully equipped. Excellent condition. A beautiful unit for $3,500 o.b.o. Phone 246-4195, Crofton.

1974 CONVERTED DODGE VAN, deluxe interior, sleeps 4 adults. 360 motor. Excellent shape. Phone 748-4442, Duncan.

31' HOLIDAY RAMBLER, 1972 — Fully pre serviced. Coastline Fully pre serviced. Coastlene Trailer Centre, 3388 Douglas St. 382-6102. D-01346A.

NEW MISCELLANEOUS TRAILer hitches in stock. $20. Coupers $5. Equalizer and custom hitches installed. 386-3264. Edwards Welding Ltd.

'67 TRAVEL TRAILER. IDEAL for small car. Brakes, ice box, sink, propane stove, sleeps four to six. Asking $1200. Phone after 5. 478-6808.

STORAGE PROBLEM, STORE your boat, camper or recreation vehicle at 2145 Keating X Rd. Fenced. 658-5515.

OKANAGAN CAMPER FOR small or long box, foreign truck, 3-way fridge, stove and jacks, $1,200. 642-3170.

'77 GMC ½-TON SHORT BOX, with custom built camper. Both units are fully equipped. Can be sold separately. 595-4765 after 5.

'69 ECONOLINE ONE TON, V-8 auto, professionally camperized, Pop-up top. Rebuilt motor. Best offer on $3000. 383-8985.

1977 TERRY 20 FT., $7250 AND 77 Ford Club wagon, $9800, both excellent condition, will sell together or separate, 598-6526, evenings.

GALAXIE CAMPER LIKE NEW, '74 Toyota, automatic truck, long box and canopy. 479-9926.

MINI HOME, KOKANEE 1977, 7500 miles open to offers, contact 656-2223.

1976 EMPRESS MINI, 20', sleeps 6, air conditioned, offers. 652-2914.

28½' SKYLARK TRAILER, NOT lived in, good condition, 233 Langford St., 383-5007.

8' VANGUARD CAMPER AND camper for import truck for rent. 652-1541.

SUPER 24' TRAILER. SLEEPS seven. Tape player, tub too. 382-8932.

1972 VOLKSWAGEN CAMPER, like new, many extras. Phone 652-4506.

COMPETE TRAILER HITCH with equalizer bar, $60. Also electric brake control, $30, 598-7925.

MOTOR HOME RENTALS
Class A, not previously advertised, all bookings available, 479-6612.

RENT NEW MOTORHOME, ACcommodates six, Summer bookings, available. 477-0968, 477-2333.

MO HO RENTAL
New units, Low rates
Ph 384-0233 - 478-6368

TO SETTLE ESTATE 1971 FORD Econo 200 camperized van, 37,000 miles, good condition. 595-0959.

RENTAL, VW HIGHTOP, camper, $120 weekly, 5c a mile, 386-2613.

LARGE UTILITY TRAILER, steel frame and chassis, $195, 382-4028.

WANTED TO RENT TRUCK AND camper, sleeps two, for month of August. 642-5592.

BOAT LOADERS, CUSTOM made for campers, vans, mini homes. 478-3796, 478-2754.

1970 SCAMPER, 17½' COMpletely equipped, excellent condition, phone 479-0952.

'73 DODGE MOTORHOME, LOW mileage. All the goodies. $10,500. 656-6014.

8' SECURITY SLIDE ON CANopy, $400. 478-4093.

168 CAMPERS, TRAILERS and MOTOR HOMES

DOMINION MOTORS
HOME OF
—LAYTON—HOLIDAIRE trailers
—KIT Campers
—CHINOOK Motor Homes

Good Used RVs
75 GALAXIE 11 ft. with toilet, furnace, fridge, stove and oven, and boat rack. $3795
75 WEEK-N-DER 11 ft. shower, toilet, fridge, furnace, stove with oven, blower fan, hydraulic jacks, TV aerial. $4295
75 DATSUN Fibreglass MINI MOTORHOME, complete with porta-potti, furnace, 3-burner stove, fridge, sink, sleeps 4. $7950

BRAND NEW
77 HOLIDAIRE 23 ft. trailer, fully self contained, spacious front living room with 2 captains chairs, eye-level oven, 6-cu.-ft. fridge, double sinks, ducted heating.
WAS $8995 NOW $7995

Chinook Rentals
JULY DATES AVAILABLE

PARTS, ACCESSORIES
REPAIRS
HOURS OPEN
Mon. to SAT., 8 A.M. to 5 P.M.
Dealer Licence Number D-00448A
1703 BLANSHARD ST.
(Across from Hudson's Bay parking lot), Victoria, B.C. 385-5012.

COASTLINE
TRAILER CENTRE
3388 DOUGLAS
(Across from Suburban Motors)
VICTORIA'S (All Make)
FULL RV SERVICE CENTRE
—PARTS
—ACCESSORIES
—RV SUPPLIES

Show Stopper
TRADE-IN
22' SKYLARK 5TH WHEELER
Has everything, tub, shower, forced air furnace, awning, hitch and wire to truck included, storm windows and a lot more.
$8995
REMEMBER WE'RE
OPEN SUNDAYS 1-5 P.M.
382-6102
D-01346A

Fennell's
TRAILER SUPPLIES LTD.
PROPANE — REPAIRS AND APPLIANCE SERVICE
Custom Building and Van Conversions
Large Parts and Accessories Store
652-3941
Mon.-Sat. 9 to 5
Sun. 12 to 4
6459 Patricia Bay Hwy.

BOB'S
MOBILE HOMES LTD.
25 Crease 386-3623
DL 00414A

SUMMER SPECIALS
21' NOMAD, tub, 6 cu. ft., fridge, furnace, storm windows, double insulation top and bottom. Sleeps up to 7.
Only $6995
17' NOMAD 3-way fridge, shower, toilet, 2 holding tanks, furnace, sleeps 6.
Only $4995

Good Selection of Parts and Accessories
PROPANE

IMPALA CAMPING WORLD
APOLLO
OTTO
BOLER
LIONEL
WINNEBAGO
FLEETCRAFT, SUNDOWNER
HOLIDAIRE, LEISURECRAFT
CANOPY TOPS — ACCESSORIES
PAT BAY HWY., SIDNEY
656-5504 MDL 2489

OPEN 7 DAYS
Book Tent Trailer Rentals NOW
LIMITED STOCK 1978 LIONEL hardtop camping trailers. C-W stove, sink, ice chest, and spare tire, sleeps 6. Canada's most popular model.
ONLY $2595
NOT MANY LEFT!
'78 FLEETCRAFT TANDEM self-contained trailer $4895.

RENTALS
Limited bookings available from Aug. 18th. on mini-motorhomes also on campers for your own truck week starting July 14-21 and July 21-27.
FALL Bookings Available Now
RESERVE YOURS NOW
PEDEN R.V. LTD.
2855 Quesnel 386-3464

18' TWIN AXLE TRAILER, 8' wide, extra roomy. Completely overhauled. Sleeps 6. Toilet with shower. Propane stove, heater, and hot water tank. Holding tanks for sink and toilet. 2 way fridge. Wired for stereo and T.V. Can be seen at 4154 Carey Road. $4500. 479-5514.

DOGWOOD TRAILER SALES
PARTS — PROPANE
WESTERN WILDERNESS
Campers
WILDERNESS KOMFORT
Trailers
2630 Deville Road
Highway 1 at Millstream
478-6841 DL-00421A

EXTREMELY WELL BUILT Roamer 9½' camper, excellent condition, sleeps 5, Queen size bed, 3 way fridge, 3 burner stove with oven, 2 propane tanks, furnace, 4 Highjacker jacks, closest cash offer to $2895 takes. 478-2669.

1973 11½' VANGUARD CAMPER, excellent condition, sleeps six, 3-way fridge, 3-burner stove, furnace, porta-potti, 4 hyjacker jacks, offers to $3500. 386-2837.

1975 FORD ECONOLINE VAN, long wheel base, pop-top roof, fully camperized. Mini motor home. Must be seen to appreciate many extras. 595-2835.

TRAILER FOR RENT DURING July and August, located Little Qualicum Tent and Trailer Park, Qualicum. Sleeps 4. Daily, weekly or monthly rates. Phone 752-6174.

11' PYRAMID CAMPER, PROpane, fridge, furnace and range with oven, bathroom, clothes-closet, hydraulic jacks. Very comfortable and reasonable at $3,250. 642-5676.

8' CAMPER, ICE BOX STOVE and oven. Priced at $950. 478-2267.

ALL STEEL ONE WHEEL trailer. $60. 595-1091

TRAILER 14' BRAND NEW 3-way fridge. $1400. 385-5685.

168 CAMPERS, TRAILERS and MOTOR HOMES

THURSAY AND FRIDAY
OKANAGAN
MOTORHOMES — CAMPERS
TRAILERS—CANOPY TOPS
Parts and Accessories
—REPAIRS—
"We Install Hitches and Do Wiring"
NOW OPEN 'TIL 9 p.m.
THURSDAY AND FRIDAY
LOGAN'S RV SERVICE CENTRE
650 Burnside near Douglas
384-0213 D-00287A

TENT TRAILER, SLEEPS 4. $150. 479-3468.

169 MOBILE HOMES AND PARKS

LOTS FOR LONG TERM LEASE or purchase for approved mobile homes, Victoria area, call owner, Mr. Krupps for more information, no agents please, 382-5034

1971 PYRAMID, 2 BEDROOM 12x58, overlooking farm on fully landscaped lot. Asking $16,000. Phone 478-0681 after 5.

MOBILE HOME ON PAD IN ATtractive Sooke park. Offers on $17,000 or trade for property in Victoria area. 595-5239.

URGENT; HAVE MOVED TO mainland desperate to sell 12x64 Lamplighter in Langford; asking $13,900, open to offers. 656-5225.

CANADIAN MADE, 24X42, 3 BEDroom double wide located at Spectacle Lake. Must sell soon, so will accept first reasonable offer. Phone 384-3178.

1972 LAMP LIGHTER, 2 BED room mobile home, 56' long, rugs, appliances, shed 12x12, $16,000. But, open to offers, 386-9136.

1973 MOBILE, 2 LARGE BEDrooms, large living room, 6'x12' front addition, on 80'x125' lease lot. Reasonable. 112-743-2681.

GLENDALE MOBILE HOME, 10x33. Close in. On city bus. 384-0019 evenings.

1973 KENTWOOD 12X64 GOOD condition, must be moved. $8,000 or offers. 642-3858.

169 MOBILE HOMES AND PARKS

A Desireable Residential Style Development

TWIN OAKS

You receive the following benefits
Underground utilities
Paved roads
no through traffic
Hydro bus route
Golf ½-mile away
Shopping centres
Newest park with the newest features including a recreation area.
Located at 1498 Admirals Rd. Our office here is open daily 1-5.

Buy Right Homes 474-2154
on the Trans Can Hwy
at Spencer

TRI-WAY MOBILE HOME PARK 12x68 Safeway Manor, large living room, 2 bedroom, utility room with washer and dryer, Moffat Estate range, frostfree fridge, situated on large landscaped lot, 2-car parking.
AND
44x12 Safeway, 1 bedroom, situated on small easy to maintain space. Adult only. 384-8791, DL01297-A, Kramer Holdings Ltd.

3 BEDROOM MOBILE HOME ON large private lot, situated off Jacklin Road, Langford. $39,900 includes mobile home, 12x16' addition, the lot, fridge, stove, washer, dryer. $1500 cash or trade plus approximately $360 per month. If you have had credit problems before, call us anyway. Call Stu Krupps, 382-5034, no agents please.

OWNER WILL CARRY FINANCING
on this 12x48 Moduline. Very clean home in a family park.
Buy Right Homes Ltd. 474-2154, on the Trans. Can. Hwy. at Spencer.

BEAUTIFUL LOCATION
Adult park — all amenities — just listed — will go fast — ideal for single person or couple — no pets.
Buy Right Homes Ltd. 474-2154 on the Trans. Can. Hwy at Spencer.

OWNER FRANTIC
Lake view. Needs T.L.C. but at this price $13,900 it's still an excellent buy.
Buy Right Homes Ltd. 474-2154 On The Trans Can Hwy. at Spencer.

FOR SALE: 2 BEDROOM MObile home, in quiet adult park, Langford area, large living room and kitchen, wall to wall carpeting, stove, and fridge included. Secluded patio for your summer enjoyment. Asking $15,000. Phone 478-7193.

CAN'T BE DUPLICATED
Repossession of this new 24x52 gives you a tremendous savings on a beautiful waterview location.
Buy Right Homes 474-2154 on the Trans. Can. Hwy. at Spencer

12 X 68 BENDIX, SET UP IN adult section of Goldstream Mobile Park, lot No. 49, 2847 Sooke Lake Road. Includes fireplace, workshed, landscaping. Offers. 478-1376.

1974 12X64 KENTWOOD, 3-BEDroom, fridge, stove, dishwasher included, $8700, situated family park, Nanoose Bay. May be moved. Phone Nanoose, 468-7505 or Victoria, 595-4405.

WELL LOCATED SINGLES, DOUbles, in both adult and family areas of Hidden Valley. For full information call Keith 478-6434 or 478-0034. Admiral Homes Ltd. D-01343A.

ACREAGE PLUS
On 13½ acres, 60x24 Moduline with a waterview. Like privacy? You've got it. Lease available.
Buy Right Homes Ltd. 474-2154 on the Trans Can Hwy at Spencer

TWO BEDROOM 1970 FLEETwood mobile home, excellent condition. Situated Nanaimo area. Beautiful treed park, pad overlooking slough. Some furnishings, fridge, stove included, $8,000. Sidney, 656-2349.

$6900. ON BUS
Privacy and shopping all in one. Shopping only 3 blocks away. Will go fast so call today.
Buy Right Homes Ltd. 474-2154
On the Trans Can Hwy at Spencer

FURNISHED 3 BEDROOM MObile home, 12x60, either can rent or buy, $265 per month, including pad rent, or buy $14,500, 22 Spectacle Lake, mobile home park, 592-7847.

12x60 $12,950
4 appliances, curtains, rotor antenna. Low $75 pad rental at Thetis Lake Park. Take car, mortgage, terms. 477-7750 or 383-5524.

MOVING, MUST SELL SPACIOUS double wide mobile home in beautiful Spectacle Lake situated on larg pad. Price $19,500. Call 743-9607 anytime.

DOUBLE WIDE 24X40, SUNdeck, carport, storage shed, 4 appliances, fireplace, fenced yard. 474-1385.

10X50 ESTA VILLA GOOD CONDItion, carport, shed, patio. In adult park. Colwood Corners, 478-4562.

178 SUMMER HOMES COTTAGES, RESORTS

SNOWATER AT MT. BAKER (1¾ hrs. from Tsawwassen). One bedroom condominium — weekly $250 (max. 4 persons). Two bedroom — weekly $295 (max. 6 persons); full kitchen, two pools, saunas, tennis courts, recquet ball, etc. Barbeque facilities, national park at your doorstep. Call Travelworld 382-3121.

EDELWEISS CHALETS
Luxurious A-frame beach cottages on beautiful Cowichan Lake. Box 83, Youbou, B.C. V0R 3E0, 745-6660.

CEDARS RESORT AND MARINA, Box 948 Lake Cowichan, B.C. Housekeeping units and camping. Reservations: 749-6033.

SALT SPRING — FURNISHED seafront home, non-smokers, references. Weekly. Sunco. General Delivery, Fulford Harbor, B.C.

"A" FRAME CABIN ON COwican Lake, good swimming. Available now. 112-743-9165.

MAYNE ISLAND COTTAGE, $85 per week. 112-539-2336.

178 SUMMER HOMES COTTAGES, RESORTS

HORNBY ISLAND, 2 BEDROOM cottage. Full plumbing, furnished, waterfront property. Call 112-335-2280.

HORNBY ISLAND 2-BEDROOM panabode on waterfront. Available by the week. Phone 658-8785, 478-3470.

181 TOURIST ACCOMMODATION

RELAX THIS WEEKEND
Bright, one and two bedroom beach front units. Heated pool. 478-3323.

ENGLISH STYLE BED AND breakfast. Daily, weekly rates available. 595-5411 or 595-2697.

190 ROOM AND BOARD

OAK BAY GUEST HOUSE, 1052 Newport for senior citizens, single room with toilet and basin, share bathroom; also double room fokr two persons, self-contained. 1 single room self-contained, 598-3812. Evenings 595-1694.

PLEASING ACCOMMODATION for independent older lady in South Oak Bay, quiet street, close to shopping, library and bus line. 595-5347.

PLEASANT ROOM FOR MALE university student or working man 592-7484.

193 ROOMS TO RENT

MEDIUM-SIZED FURNISHED room, share bathrooms, share kitchen. Fernwood Road. $80. Available July 9th for tidy, considerate person. References preferred. 383-6629.

JULY AND AUGUST, DALLAS waterfront, beautiful view. T.V., kitchen privileges. 383-7098 evenings.

FURNISHED 1 ROOM, KITCHENette, on Cook and Pandora, working person or pensioner. $95 monthly, 386-7375.

ROOMS, DAILY, WEEKLY, monthly rates with or without breakfast or board. 592-2712.

LARGE FURNISHED ROOM, quiet home, near Beacon Hill Park. 382-4192.

TWO BLOCKS FROM UVIC — full facilities — fully carpeted, $110. 477-9283.

COSY FURNISHED ROOM TO rent, Glanford Area, $100 monthly. 479-2445.

LARGE ATTRACTIVE, WITH kitchen privileges. Call 595-8096, preferably after 4 p.m.

James Bay, for man, $100 monthly, share bath, kitchen, 383-8746.

ROOM FOR LADIES ONLY CARberry-Fort area. 477-5878 after 4.

CLEAN ROOMS, FOR SINGLE working men, 652-1374 or 385-1286.

197 HOUSEKEEPING ROOMS TO RENT

FOUR BRIGHT, CLEAN, FURnished units in friendly older house. Private kitchens. Shared bath. Suits younger persons. $99, $115 and $130 includes utilities. 595-6238 evenings.

FAIRFIELD, CLOSE DOWNtown, housekeeping, furnished, 2 rooms, kitchenette, light cooking, quiet, clean, working single person. References. 385-7052 after 6.

SPACIOUS BED-SITTING ROOM with kitchenette, fridge, stove, fully furnished, all utilities included for retired or working men. 478-0915.

LARGE MODERN ROOM WITH private kitchen in exclusive Rockland mansion. Reasonable. 595-8295, after 5.

2 FURNISHED LIGHT HOUSEkeeping rooms, separate kitchen, all utilities included, rent $105 and $110, 383-4387.

DOWNTOWN EVERYTHING SUPplied, stove, fridge, quiet working man or active pensioner. 711 Johnson.

BRIGHT LARGE HOUSEKEEPing room, with kitchenette, stove, fridge, $95. Apply 1242 Fort St. 382-7869.

NEAR BEACON HILL PARK, 1 block from Cook, partly furnished, 2 rooms. Rent of $125 per month, includes heat and light. Call 477-0073 after 5 p.m.

FURNISHED, CLOSE TO TOWN, ideal for retired or middle-aged man. $75. 1026 Johnson. 592-7103 after 5.

AVAILABLE AUGUST 1. ONE bedroom basement suite. Water and heat included. $145 per month. Phone after 5 p.m. 383-4291.

FAIRFIELD, LARGE ONE BEDroom, fridge, stove, dishwasher, all utilities included, 385-8206 or 382-3463.

ESQUIMALT AREA, LARGE 2 bedroom, fridge, stove, heat, $235. Mature tenant preferred. 382-1127.

NEAR K-MART. COSY ROOM, suit one man, separate entrance. $70. 477-1654.

MONTHLY, WEEKLY, FRIDGE, park, sea, tourists or working man. 383-9794.

HOUSEKEEPING ROOM, PRIvate entrance. Esquimalt area. $75 and $95. 382-4028.

QUIET, CLEAN, CENTRAL. Suitable one mature lady, nonsmoker please. 383-1396.

BRIGHT, CLEAN ROOM, COOK, Fort area, middle-aged, elderly, lady only, $75. 384-7474.

COOK-FAIRFIELD AREA. Clean, nicely furnished, quiet, 386-0065.

HOUSEKEEPING UNIT; FERNwood area. Suit single male, $98. 385-5262.

$100 PER MONTH, FURNISHED, stove, fridge, near Jubilee, available July 1st. 595-0152.

$85. WALKING DISTANCE TO town. Open for rent. 11 a.m. - 1 p.m. 1157 Johnson St.

BRIGHT BEDROOM, UTILITIES included, Close to town, no pets. $95. 2319 Wark St. 382-5521.

325 MICHIGAN. $104. SUIT FEmale applicant. 383-6670.

NEAR WOODWARDS, NONsmoker. 536 Cecelia St. 385-1200.

200 APARTMENTS TO RENT UNFURNISHED

$151.00 UP. Jubilee area. Large bright bachelor apt. and 1 br. in convenient area close to bus, shopping. Heat, water, cable included. Avail. now.

$300.00 Near Town& Country shopping centre. In treed location. Almost new 2-br. condo. with many amenities, most appliances. Immaculate. Avail. now.

$176.70. Cook-Pandora. 1-br. with view. Heat, water, cable, garage included in 4-unit older block. Avail. now.

$180.00-$270.00. Central Park area close to shopping, bus, town. 1 and 2br's in new controlled entrance bldg. Children welcome. Avail. now.

$ 60.00. Near Parliament Bldgs. Small housekeeping suite in large home. Older lady only. Avail. now.

$105.00. Oak Bay Junction. Bach. apt. in older block. Heat, water included. Avail. July 1.

$13540. Fairfield. Bachelor apt. in older block. Heat, water included. Avail. now.

PEMBERTON, HOLMES LTD.
1000 Government St. 384-8124

JAMES BAY — 1-BDRM. APTS. in completely renovated (in and out) older Victorian block. Desirable for oller tenants only. Close to shops, bus, delightful walks, etc. Avail. now. From $185.00.

ONE-BEDRM. APARTMENT, nice bright block, close to junction and shops. $189.00. Available July 1. Call 595-4774.

OAK BAY — EXTREMELY CONVENIENT COMPACT SUITES. Close to supermarket, stores, bus, shops, rec. centre. 1 bdrm. suite. Available now. To view call 598-7979.

WALKING DISTANCE TO TOWN — well-kept older block. Bachelor and 1-BR suites to rent. To view 384-5830.
david burr ltd.
655 Fort St. 384-9335

FREE RENT ONE MONTH
1 bedroom suites $175-$195, clean modern building Quadra and Hillside, laundry room, close to shopping and buses. Adults only, no pets, call Realspan Properties Ltd. 388-6454 or Resident Manager 384-4530 evenings and weekends.

BACHELORS, CONVENIENT downtown location, $135 monthly, including utilities. 598-8134.

200 APARTMENTS TO RENT UNFURNISHED

BEACON HILL PLAZA
151 St. Andrew's, 140 Douglas
Beacon and Simcoe
Across from Beautiful
Beacon Hill Park
—woodburning fireplaces
—penthouses with lofts
—private gardens with generous patios, cedar trellis, arbors
—spectacular views of ocean, mountains, harbour, parliament buildings and park
—live in Victoria's finest apartments, close to ocean waterfront and downtown shops, across from beautiful
Beacon Hill Park
ADULT ORIENTED
BY APPOINTMENT 384-5242

SIMILAR APTS.
PANDORA HEIGHTS
1220 PANDORA AVE.
Large luxurious 2-bedroom suite, wood burning fireplace, large private balcony, 3 blocks from downtown. Available immediately. 384-1038 or 382-2012.

OLDER FOLKS
PREFERRED
ASCOT HOUSE
1537 Morrison
By Oak Bay Junction
1 Bedroom
G. floor $160
2 Bedroom
2 nd floor $280
3 Bedroom
Top floor $325
pets, drapes, stoves, frig. elevator. No children or pets. For permission to view phone 598-2411 or ans. service 385-0991 anytime.
Greenbank Designs Ltd.

THE VILLAGE GREEN
386-9933
383-1912
We have bachelor, 1 and 2 bedroom apartments, and townhouses, available for your immediate occupancy. Manager's office, Ste. 213 — 122 Menzies. Caretaker's office Ste. 21 — 129 Croft St.

Laurel Point
LUXURY 2-BEDROOM APARTMENTS, 2 BATHROOMS, WASHER AND DRYER IN APARTMENTS. PANORAMIC VIEW. ELEGANT SURROUNDINGS IN A SECURE COMFORTABLE BUILDING. POOL AND SAUNA. LOCKED PARKING GARAGE. $525-$600 MONTH. TO VIEW CALL REALSPAN PROPERTIES LTD. 388-6454.

OAKVIEW MANOR
3420 QUADRA ST.
PH. 386-6574
One bdrs from $192.00
Two bdrs. from $260.00
Heat included $50.00
reduction on first months rent — no rental increase until at least one year from date of occupancy.
P. R. Brown and Sons Ltd.
385-3435

AVAILABLE NOW OR JULY 1ST, bachelors, one bedrooms and 2 bedrooms from $149 includes heat, cable and water, laundry room and extra locker space available. Uncercover parking $5 extra, sunroom with large balcony for sunbathing, no children or pets. Contact manageer at 382-2845, 1300 Yates St. (corner of Yates and Fernwood) between hours 9 a.m.-7 p.m., Monday-Saturday, no Sunday viewing.

BACH. $150
1 BDRM. $170
Deluxe clean bright suites, drapes, carpets, appliances, heat, hot water, parking, cable, all found. Craigflower-Tillicum area. No pets or children please. To view phone 388-6536. Available July 1st.

AVAILABLE JULY 1st
2 Bedroom, $235
1 Bedroom, $174
These suites are located in a very quiet building, especially suited to senior adults. For further details phone 382-0626. No pets please.

CASA DEL MAR
1625 RICHMOND
Available immediately, one bedroom, top floor, $200.15, adults only, free laundry, close to shopping centre, hospital and bus. Manager 598-6191.

NEW $249
Central location, 2 bedrooms, 1½ baths, covered parking.
VILLA LISA
1116 Queens
Res. Man. 386-3646

AVAILABLE IMMEDIATELY — Bachelor Suites in well kept older building — close to Jubilee Hospital — $148.75 - $164.23. Off - Street parking. Phone MONTREAL TRUST, 386-2111 or 595-3558.

ADMIRALS SQ.
1315 Esquimalt Rd.
Close to shops, bus service and restaurants. 2-bedroom vacancies available. Call resident manager to view, 388-9311.

SEMI WATERFRONT SUITES
Beautiful park like setting, play area, near schools, one child only, no pets, tennants pay all hydro and cable, reliable tennants only. 386-0604.

YORK MANOR
James Bay 1-bedroom, swirl pool, parking, laundry, heat, cable, newer building. Phone resident manager: 388-7226.

Downtown New Apt.
909 Pembroke St. corner of Quadra. Only large 2-bedroom apts. left, $254. Phone 382-0652.

VICTORIAN APT.
2111 SPRING RD.
1-BR from $160. Parent with child wecome. Res. Mgr., 383-6989.

MODERN 1 BEDROOM, LARGE sitting and dining area, stove and fridge, cablevision, free laundry; no children, $165 per month. 721-3084.

HUGE TOP FLOOR OCEAN front unit. Must be seen to be appreciated. Adult oriented development. Roscoe Development Corp. 642-5254.

SENIOR CITIZENS
Marrion Gardens, Oak Bay, bachelor handicap suite, close to shops, bus reasonable rents. For information call 592-2231.

SIDNEY
One bedroom and bachelor apartment. Available now. No pets. Mature Adults. 656-4250.

QUINTRO MANOR
3800 Quadra St. Available July 1st. 2 bedroom apartment. For more information call 382-0271.

LANGFORD AREA
One bedroom self-contained suite, perfect for single person. Available July 1. 474-1452.

OAKRIDGE HOUSE
2646 Cook St. Available now, 1 or 2 bedroom suites. For more information call 385-8107.

TOWNHOUSE CONCEPT, bright 2 bedroom suite, close to all amenities and schools, $205 and up. 386-0850.

BACHELOR SUITE, ROCKLAND character house, clean, bright, $175. 652-3439, 652-3331.

$185 PER MONTH
Large redecorated 1 bedroom, quiet top floor. 479-8429.

AVAILABLE JULY 1, 1-BEDroom suite. All utilities included at $187. 382-5269, 477-2473.

2-BEDROOM OCEAN VIEW, fenced yard, 943 Esquimalt Rd., $225. 479-7288.

VERY REASONABLE BEHIND Parliament. Ocean view, 1, 2 bedrooms, bachelor. 45 Boyd. 385-6853.

ESQUIMALT — 1 BEDROOM, $150. 2 bedroom, $250. Phone 388-6474.

2 BEDROOMS, DISHWASHER, 1½ baths, $325, 595-3233 or 479-0610.

200 APARTMENTS TO RENT UNFURNISHED

WINDSOR COURT APTS.
252-254-258 Gorge Rd. E.

WISHES TO INVITE YOU TO VIEW OUR SPACIOUS APTS. AND RECREATION FACILITES.

Our 3 Resident Managers will be only to glad to show you all facets of the complex.

1-bedroom suite from	$195.00
2-bedroom suite from	$255.00
Bachelor	$175.00

Includes use of 50' indoor swimming pool — saunas — swirlpool — squash court — tennis court — universal gym.

Heat included.
Adults only. No pets.
For further information, appointments or viewing of display suite please call Resident Managers anytime.

Mr. and Mrs. Hand — 383-5059
Mr. and Mrs. Noad — 383-0509
Mr. and Mrs. Pepperall — 384-6305
or Mr. John Johnston 386-3692
Office Mon.-Fri. 388-4555

McArthur Park Estates

FREE
ONE MONTH
Rent Includes
Hot Water and Heating
Quiet established, near new block, 843 Craigflower. 1 and 2-bedroom suites. Adults only, no pets. Sauna and pool table, table tennis, on bus route. Close to shopping. For information call Res. manager, 385-4132; Office 384-9793.

FREE RENT FOR JUNE
—Children welcome
—Convenient location
—2 bedrooms, $225.
DOWLER MANOR
Res. Man. 384-7792

MAPLEWOOD GREEN
3255 COOK STREET
Bachelor, 1 and 2-bedroom available. Includes swimming pool, sauna, billiards and free heat. 382-0815 or 385-0045.

FAMILY SUITES
855 Ellery St. in Esquimalt. It will pay you to check these out right away with Mr. and Mrs. Atkinson experienced resident managers. Phone 382-2942. Goodwyn Management.

VISTA ROYALE
1345 PANDORA
382-3616
July 1st. 2-bedroom, $280. Rent includes heat, hot water, drapes, shag rugs, colored appliances, large balconies, swirl sauna, parking, controlled entrance, elevator. Near bus and shopping. Mature Adults. No Pets.

2 BEDROOMS, 2 BATHROOM, deluxe condominium with den. Ground floor, fireplace, fridge, stove, dishwasher, ensuite laundry. Own entrance, garden patio. Near university. Adult oriented building. One year minimum lease, $395 per month. Option to purchase. Sorry, no pets. 656-4310.

JUBILEE AREA, LOVELY, large, 2-bedroom suite, older, character home, fireplace in living room, suitable for quiet, responsible adults, $250 monthly, 595-8747 for appointment to view.

$146 UPPER FORT
Small, cosy bachelor, wall-to-wall, renovated, older house. Own outside entranc, include, heat, hydro, parking and laundry facilities. Prefer working person. 598-1145.

BACHELOR SUITE $160 PER month, available July 1st, also 1-bedroom apartment suite, $188 per month, available Aug. 1st. 944 Tattersall Drive, close to Woolco. 478-9123, 385-2078.

AVAILABLE NOW IN SIDNEY, near beach, clean, spacious, 1 bedroom, $250, includes heat, water, 3 appliances, wall-to-wall and drapes. Adults only, no pets. 385-8081.

SUPER NEW TOWNHOUSES, James Bay, 128 Michigan St., full appliances including dishwasher and garborator, fireplaces, 2 and 3 bedrooms, $395. Herb Smith, 385-2234 or 388-6275 (pager 880).

4½ ACRES SMALL BARN
Large one bedroom. In house. Own entrance. Wall-to-wall, washer, dryer, fridge and stove. Mill Bay $195. After 6 p.m. 388-6262.

VIC WEST
Large, 2-bedroom corner suite. Drapes, fridge, stove, cablevision, heat. Vacant July 1. Bus stop at door. $240. 478-0225, 384-6382.

WASHER-DRYER 3 BDRMS
2-storey condo. Own outside entrance, 2 baths, wall-to-wall, curtains, fridge and stove. Gorge area, $295. After 6 p.m. 388-6262.

JAMES BAY ATTRACTIVE 1-bedroom apartment with fireplace, front and rear entrance, $165. References, apply No. 1-101 Menzies.

2-BEDROOM BASEMENT SUITE, available immediately, Burnside-Holland area. Fridge, stove and utilities included. $220 per month. 479-7778.

NEAR SEARS, LARGE 1-BEDroom basement suite, fireplace, own entrance, utilities included. Couple over 30 preferred. Small dog accepted. $195, 592-4354.

COOK STREET — 1-BEDROOM suite, elevator, walking distance to town, older adults preferred. $165. 592-3668.

FERNWOOD AREA, TWO BEDroom suite, wall-to-wall, stove and fridge, heat included, $180. 384-6656.

LARGE BACHELOR SUITE, Hillside area, $150 monthly including heat, cablevision, parking. 598-6211

DALLAS ROAD SEAVIEW — 2-room suite, some furniture if desired. Suitable for one girl. References required. 383-0726.

WOOLCO AREA, 2-BEDROOM basement suite, next to park, stove, fridge, vacant now $200, 385-0595.

JULY 1ST, ESQUIMALT ONE bedroom, $140. Phone after 3, 478-0157.

ONE BEDROOM, CABLE, COVered parking no children or pets, $134.20. Phone 477-3343.

BACHELOR SUITE IN OLDER home, $150. All utilities included, available immediately, 595-7501.

EXECUTIVE LIVING!
Large one-bedroom, excellent location, all amenities. 595-5141.

200 APARTMENTS TO RENT UNFURNISHED

BROWN BROS. on BLANSHARD

"People Helping People"

FIRST CHOICE IN APARTMENT RENTALS

BACHELOR SUITES

$157.00 Greenleaves Apts., 2523 Wark St. 1 block from Bay and Quadra.

$145.00 1010 Empress Ave., 1 block west of Cook St.

$160.00 The Prince Charles, 215, 217, 219, 221 Gorge Road East. Call Manager 382-8857.

$164.00 Renoir Apts., 1070 Moss St.

$140.00 Ellery Apts. 837 Ellery St.

1-BEDROOM SUITES

$178.81 Antrim court, 2310 Quadra St. 1 block south of Bay.

$195.00 Barrington Manor, 2174 Cadboro Bay Rd.

$185.00 Blackwood Manor, 2664 Blackwood St., Cook-Hillside area.

$195.00 Campus Court, 1631-1641 McKenzie Ave. Close to University of Victoria, Tennis Courts.

$210.00 Chamberlain Walk, 1841 Oak Bay Ave., just west of Foul Bay Road.

$217.50 Charles Dickens, 243 Gorge Rd. east.

$189.00 Continental House, 464 Lampson St., Swirl pool.

$215.75 Dupont Villa, one bedroom and den, 345 Michigan St. Dishwasher and heat included.

$192.00 Don Quadra Apts., 3244 Quadra St. 1 block north of Tolmie Ave. 388-5740.

$190.00 Ellery Apts., 837 Ellery St.

$195.00 Gordreau Apts., 129, 131, 135 Gorge Rd. East. Sauna, Swirl pool, Pool, View of Beautiful Gorge Waterway.

$179.00 Greenleaves Apt., 2523 Wark St., 1 block from Bay and Quadra St.

$168.00 Groton Manor, 550 Quadra St., just south of Vic Gen Hosp.

$195.00 Highlander Apts., 2151 Haultain St.

$161.25 London Flats, 1321 Broad St.

$194.25 Lord Essex, 240 Simcoe St. Sauna, Swirl pool.

$165.00 Lord Nelson Apts., 1615 Belmont Ave., 1 block north of Pandora and Fort St.

$180.00 Louise Apts., 1143 Pandora Ave., 1 block east of Cook St.

$177.93 Luxor Manor, 1050 Richardson St., at Cook and Richardson.

$215.00 Manchester Court, 565 Manchester St., 382-7874 Gorge-Burnside area.

$175.00 1010 Empress Ave., 1 block west of Cook St.

$210.00 The Prince Charles Apts., 215, 217, 219, 221 Gorge Rd. East. 382-8857.

$220.00 Redwood Park, 155, 157 Gorge Rd. East. Pool, Sauna, Rec Room.

$175.00 Regency Apts., 1975 Lee Ave., directly across from Royal Jubilee Hosp.

$200.00 Thornwood Manor, 1028 Inverness Rd. Lairge sundeck, just right for summer.

$197.00 Wellington Manor, 1670 Fort St., 1 block east of Oak Bay Junction.

$200.00 Westfield Apts., 1024 Fairfield Rd. Dishwashers.

$200.00 Woodridge Manor, 2230 Cadboro Bay Rd.

2-BEDROOM SUITES

$275.00 Blackwood Manor, 2664 Blackwood St., Cook-Hillside area.

$275.00 Campus Court, 1633-1641 McKenzie Ave., close to University of Victoria, Tennis Courts.

$305.00 Chamberlain Walk, 1841 Oak Bay Ave., just west of Foul Bay Rd.

$270.00 Charles Dickents, 243 Gorge Rd. East.

$256.00 Don Quadra, 3244 Quadra St., 1 block north Tolmie Ave. 388-5740.

$225.00 Ellery Apts., 837 Ellery St., children welcome, heat included.

$220.00 1321 Fernwood Rd., Yates-Pandora area.

$290.00 Gordreau Apts., 129, 131, 135 Gorge Rd. East. Pool, swirlpool, Sauna, view of Beautiful Gorge Waterway.

$216.25 Greenleaves Apts., 2523 Wark St., 1 block from Bay and Quadra.

$264.00 Lady Essex, 270 Simcoe St., Sauna and Swirl pool.

$204.25 Lord Nelson Apts., 1614 Belmont Ave., 1 block north of Pandora and Fort St.

$300.00 Manchester Court, 565 Manchester St., 382-7874 Gorge Burnside area.

$275.00 The Prince Charles Apts. 215, 217, 219, 221 Gorge Rd. East, 382-8857.

$209.65 2624 Quadra St., 1 block south of Hillside Ave.

$300.00 Redwood Park, 155, 157 Gorge Rd. East. Pool, Sauna, Rec Room.

$205.41 Regency Apts., 1975 Lee Ave., just across from Royal Jubilee Hospital.

$234.21 Skyline Gorge, 2925 Qu-Appelle St.

$243.00 Wellington Manor, 1670 Fort St., 1 block east of Oak Bay Junction.

$375.00 Westfield Apts., 1024 Fairfield Rd. Dishwashers.

For further information please call Brown Bros. Agencies at 385-8771.

GROSVENOR PLACE

1342 HILLSIDE AVE.

New condominium building featuring washer and dryer in each suite. Conveniently located. Bus at door.

Move Now! No Rent 'til July 1

1 Bedroom	from $220
2 Bedroom	from $275
Open daily	9—5
(Weekends)	1—5

Contact rental office 388-6691
or J. Manton 382-5211
ROBERTS INVESTMENTS LTD.

APARTMENT AT JAMES BAY Park. Bus at door. One 2-bedroom $232. Seven 1-bedrooms, two bachelors. Three with hardwood floors, 4 with all to wall, two bachelors with wall to wall. One bedrooms $183 (3), $189.30, $191. Bachelors $155.30 and $163. 2-bedroom and bachelors available immediately. 385-9358.

ESQUIMALT, 2 BEDROOM suite, $225 per month, water, heat and cable included. 479-5205 or 386-2730.

JAMES BAY
2-bedroom apt, 2 blocks to beach, children welcome, $245. 385-9954.

BEACON HILL PARK AREA AND James Bay area, Bachelor and 1 bedroom suites available, rent from $168 to $197. Adults, no pets. 592-9515.

FAIRFIELD, ONE-BEDROOM ground floor, private entrance, $174. Near park and sea. 383-9519, 6 to 9 p.m.

NEW QUALITY CONDOMINIUM, 2 bedrooms, frost free fridge, range, washer and dryer in each suite, $270-$285. 382-5211.

SMALL 1-BEDROOM, WATER, cable, $189. Bus at front. 385-5511.

3-BEDROOM AND 1-BEDROOM. Apply: 388-9643

200 APARTMENTS TO RENT UNFURNISHED

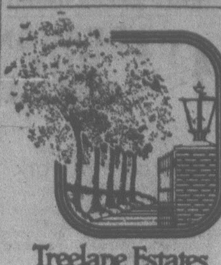

Treelane Estates

$235

PER MONTH — ONE BEDROOM

Apartments

Are now available in Victoria's newest twin towers — Tree Lane Estates. Why pay rent for a hole-in-the-wall today when you could be moving into an exciting new complex for as little as $235 per month, one bedroom — tomorrow?

Treelane Estates

103-105 Gorge Rd., features the latest in interior design, up-to-the-minute amenities, controlled access, color co-ordinated kitchens and baths, brand-name appliances and quality broadloom and draperies throughout.

The Features

Are built-in too! Saunas, Swirlpool Recreation and Hobby Rooms, Roof Gardens, Observation and Entertainment Room. Spectacular views and country-like setting just minutes from downtown.

Town Houses

Are also available from $295 per month; penthouses from $350 per month; 2-bedrooms from $410 per month.

COME IN

Any day and see for yourself. Our charming hostesses will be pleased to show our fabulous complex.

103-105 GORGE RD.

OPEN HOUSE DAILY
MON.—THURS.—10 A.M. —9
FRI.—SAT.—SUN.—NOON TO 5
388-5332
(no appointment necessary)
Concord

WHY

Does This Building Seldom Have Any Vacancies?

BECAUSE

It is a CLEAN, QUIET building with large suites and very REASONABLE rent.

INCLUDED

In this rent is your PARKING, HOT WATER, and most important, your HEAT.

ASK

About our LEASE PLAN saving you even more money.

FOR MORE DETAILS
Call 384-6606 or 384-1101
Craigflower House
899 Craigflower

TOD-HACKETT CONSTRUCTION LTD.

FREE RENT

Move in now — no rent till July

HEAT AND CABLE INCL.

Close to stores, schools, covered parking available.

Bachelor or 2-Bdrm. Stes.

CLOVERDALE
TOWNHOUSE COURT
991 CLOVERDALE

Contact Manager Ste. 101
OPEN TO VIEW

12-7 P.M.
PHONE 385-0814
or 385-0391 ans. service
or Anglo Canadian
386-8855
GREENBANK DESIGNS DIV. LTD.

1 BDRM $180.00
2 BDRM $265.00

AVAILABLE IMMEDIATELY
1037 WYCHBURY

New Block, quiet Street, resident manager 388-4259 Goodwyn Management.

HILLSIDE AND QUADRA
1 bdrm. suites avail NOW $190. Call Mrs. Kenny 383-9139 or Western Homes.

FAIRFIELD CONDO
Deluxe NEW 2 bdrm., 1½ baths, w-w, drapes, $350 p-m. Avail NOW.
CENTURY 21 Western Homes
1037 Cloverdale Av. 386-3494 (24 hrs)

PENTHOUSE LIVING

Fully equipped luxury corner splitlevel in the "Royal Woods" McKenzie, 2 beds, 1½ baths, 2 balconies. Facilities incl. library, hobby and workshops, billiard rm, tennis court, swimming pool, swirlpool and sauna. Immediate occupancy, $485 per month. Phone 382-9212, 9:00 a.m.-4:00 p.m. weekdays.

FREE LOCAL MOVE
2 Months Half Rent

—1 - 2 bedrooms
—quiet adult building
—small pets considered

382-8997

UPPER FORT AREA
NEAR JUBILEE HOSPL.
INDOOR POOL

Available July 1st, 1 bedroom suite in this prestige building, renting for only $197.57 per month. Call 595-0864 or 595-3205. Adults only, no pets.

ONE-BEDROOM, BASEMENT suite, self-contained, wall-to-wall carpeting, use of washer and dryer, all found, $225. Available July 1st. Phone after 3:30 p.m., 479-8192.

BRIGHT 2-BEDROOM, BASEMENT suite, near Jubilee, utilities and laundry included, available July 1st, $250 per month. Phone 595-1671 or 477-0171.

OAK BAY AREA
Several large suites available from $250 per month, some with fireplaces. Hobby shop, billiard room, underground parking. 595-4011.

WEST COAST COURT
Corner of Hillside and Blanshard, deluxe 1-bedroom suites from $195. 386-4721.

200 APARTMENTS TO RENT UNFURNISHED

SEASPRAY PROPERTIES LTD./ REALTOR

1911 QUADRA ST.
386-3124 (24 hrs.)

OFFICE HOURS
MON-SAT. 9-5
FRIDAY 9-8

"THE APARTMENT SPECIALISTS"

SOMERSET PLACE
1180 FORT
(NEAR LINDEN)
This NEW building is on the bus route. Close to school and corner stores yet you can walk to town with ease. Also FEATURED are large 14x30 rooms in basement available for storage. Workshop etc. at minimal extra charge.
1-Bedroom from $205.00
2-Bedroom from $250
To view call the Campus
386-0817

PARK WEST
55 BAY ST.
Large spacious suites with balconies some overlooking Vic West Park and tennis courts. This new modern building located on bus routes features exercise room, sauna, controlled entrance and laundry facilities.
1-Bedroom from $200
2-Bedroom from $255
To view call the Smeatons
383-7703

QUADRA TERRACE
902 CALEDONIA
Heating, hot water and parking area included in rent. Building features an elevator, sauna and is in walking distance to City Centre.
1-Bedroom from $208
To view call the Hendricksons
382-0760

FINLAYSON PL. APARTMENTS
3142 CEDAR HILL
Located close to a major shopping centre and to the golf course. Dishwashers are available. Some suites have unique bubble windows.
1-Bedroom from $215
Call caretaker
Mr. Goddard 595-6040

PANDALE PLACE
1368 PANDORA
"CHILDREN WELCOME" In this Top Quality building located close to town. Lge. suites, w-w carpets, controlled entrance, laundry facilities.
1-Bedroom from $205
2-Bedroom from $260
To view call the Blawdziewiezs
384-0650

BAYWOOD ARMS
350 BELMONT
and
BELMONT MANOR
380 BELMONT
COLWOOD
Close to Belmont Park. Lge. one and two-Br. units available now. Controlled entr. and appliances incl. Close to stores.
1-Bedroom from $190
2-Bedroom from $240
To view call 386-3124

DUPLEXES
3-Bedroom 2-storey SXS Duplexes. Located in the Langford and Sooke area at $300 pr. mth. For appointment to view call
386-3124

P. R. BROWN & SONS LIMITED RENTALS

BACHELOR

$150.00 Verninda Manor 2639 Fifth St.	383-6363
$157.00 Central Manor 1230 Fort St.	385-3435
$172.22 Richardson Villa 1041 Richardson St.	385-8106

ONE BEDROOM

$141.00 Irma St.	385-3435
$166.50 Sunridge Apt. 1244 Balmoral Rd.	386-1018
176.65 Central Manor 1230 Fort St.	385-3435
$175.00 Carolwood Apts. 1381 Pandora Ave.	595-5817
$180.00 Townside Manor 975 Balmoral Rd.	384-0307
$180.00 Oakview Manor 3420 Quadra St.	386-6574
$180.00 Verinda Manor 2639 Fifth St.	383-6364
$183.00 Royal Lynnwood 1310 Hillside Ave.	385-8465

TWO BEDROOM

$200.00 Carolwood Apts. 1381 Pandora Ave.	595-5817
$232.00 Vancouver Villa 710 Vancouver St.	382-9393
$265.00 Oakview Manor 3420 Quadra St.	386-6574

TOWNHOUSES

$295.00 2 Bedroom 724 Sea Terrace	385-3435

LOWER DUPLEX

$380.00 3 Bedroom Heat & water included	385-3435

WESTMONT REALTY (1977) LTD. 388-4434

920 HILLSIDE
Quiet, clean 1 BR. suites. $189 up. utilities included. Close to buses. 383-1447.

1226 JOHNSON
Walking distance to city center. Quiet 1 and 2 Br. Suites. Child welcome. 384-0132.

611 ADMIRALS ROAD
Redecorated, 2 and 3 Br. suites. Central location. $195 up. Utilities incl. Child welcome. 382-3964.

105-920 HILLSIDE AVE.

PARK PLACE

2605 WINDSOR RD.
Oak Bay

For lease suites in Victoria's most beautiful and prestigious building. Pool, sauna, steam, swirlpool, underground parking, workshop, etc. Every conceivable luxury.
From $450-$850 per mo.
385-0991, 598-2411 Mr. Adrian Greenbank, Greenbank Designs Contract Division Ltd.

VIEW TOWERS
One bedroom and bachelor suites for rent. Sauna and swirl pool. Phone 8 a.m. to 4 p.m., Monday to Friday 382-0922.

THE SENTINEL

In Esquimalt for that better apartment. 385-1249. 2-bedroom suites available.

VIC WEST
Ocean and Mountain view, wall to wall carpets, drapes, fridge and stove, heat and cable included. Half a months free rent, 1 and 2 bedrooms from $185, 386-9654.

1 BDRM., $185

879 ESQUIMALT RD.
Heat, cable and parking included. Resident manager, 388-5736.
Goodwyn Management

1149 ROCKLAND, LARGE LUXURY apt. 2 bedrooms, 2 bathrooms, ensuite laundry, garden patio, rental is $440 per monthly, 1-year minimum lease, option to purchase. 388-6657 or 388-9564.

BACHELOR SUITES FOR RENT, $165. Children and pets welcome. Reliable persons over 20. 2136 Ridge Road. 385-1095.

CLOSE TO TOWN, CABLEVISION and heat included, 1 and 2 bedrooms, $182-$220, for quiet mature person. 479-6171.

$186 LARGE 1-BEDROOM SUITE, heat, cable, drapes included. Nice, quiet building. 383-4880.

VERY ATTRACTIVE BACHELOR suite, utilities included, High Tattersall, $170. 383-1856.

2 BEDROOM APARTMENT, stove, fridge, $200. 1034 Wychbury, 386-0301.

ONE-BEDROOM SUITE, $210. Fairfield and Cook area. Available August 1st. 386-0693.

200 APARTMENTS TO RENT UNFURNISHED

BROWN BROS. on BLANSHARD

"People Helping People"

FIRST CHOICE IN APARTMENT RENTALS

REDWOOD PARK

(155, 157 Gorge Rd. E.)

Want to make a change? Tired of the same old place? Why not make your spring move to a bright, fresh suite in Redwood Park featuring a full-sized swimming pool, sauna, covered parking, and sundecks? Available immediately, one and two-bedroom suites from $200.00 and $285.00, heat included. Please call 382-6407.

ELLERY APTS.

837 Ellery St.
One of our best apartment dollar values priced from $225.00 for two-bedroom suite, and from $190.00 for a one-bedroom suite. Heat included. Children welcome. For appointment to view please call resident manager 386-0045.

CAMPUS COURT

1631-1641 McKenzie Ave.
Something just a little different, a little nicer than the ordinary. Situated in the University District close to all shopping and on bus route. Covered parking available, and for your enjoyment a tennis court.
One bedroom from $195.00
Two bedroom $300.00
To view please call 721-5062

GORDREAU APTS.

129, 131, 135 Gorge Rd. E.
Enjoy the quiet of the Gorge waters while you enjoy a swim in the beautiful full size pool, or relax in the swirl pool and sauna. The suites are large with a full sized balcony. Price to rent from $190.00 or one bedrooms and from $235.00 for two bedrooms. For appointment to view please call 382-0981, 383-6436 or 383-0530. Further information call Brown Bros. Agencies Ltd. at 385-8771.

MANCHESTER COURT

565 Manchester Road
Quiet area just off the Gorge. Close to downtown and major shopping areas. Very large suites, heat included. Dishwashers in all two bedroom suites. Priced to rent one bedrooms from: $205.00. Two bedrooms from: $270.00.

Please call resident manager at 382-7874.

Chamberlain Walk

(1841 Oak Bay Ave.)
Conveniently located on Oak Bay Ave., close to shopping and transportation. This desirable location is now available and priced to rent from $210 for one-bedroom suites and from $305 for two bedroom suites. Adults only.

Small Pets Welcome

Please call resident manager at 595-7337

For further information contact Brown Bros. Agencies at 385-8771

SEASPRAY PROPERTIES LTD./ REALTOR
1911 QUADRA ST.
386-3124 (24 hrs.)

"THE APARTMENT SPECIALISTS"

Here are just a few of our Rental Accommodations in the Greater Victoria, Brentwood, Sooke and Colwood areas to choose from.

BACHELOR ACCOMMODATIONS

$150	946 Balmoral	383-2045
$170	1333 Pandora	384-0944

1-BEDROOM ACCOMMODATIONS

$210	2902 Washington	386-2535
$190	1015 Kings	388-7359
$193	925 Esquimalt	384-0736
$175	1253 Esquimalt	388-4145
$215	1333 Pandora	384-0944

2-BEDROOM ACCOMMODATIONS

$235	1253 Esquimalt	388-4146

OFFICE HOURS
MON.-SAT. 9-5
FRIDAY, 'TIL 8
386-3124 (24 Hrs.)

LORD ESSEX
240 Simcoe St., 382-1082
One-Bedroom Suites from $194.25
Sauna, Swirl Pool

LADY ESSEX
270 Simcoe St., 382-1082
Two-Bedroom Suites from $251.00
Sauna, Swirl Pool

OAKMOUNT COURT
1341 Hillside Ave. 384-1622
Two-bedroom suite, including heat from 217.70.

DUPONT VILLA
345 Michigan 384-3040
1 Bedroom plus Den $215.75
Dishwasher plus Heat and Cable included

For further information please contact Brown Bros. Agencies at 385-8771.

TARA PLACE

1037 VIEW ST.

Now Renting

FOR JULY 1ST OCCUPANCY
138 well designed bachelor suites, ideally located downtown area. Balconies, underground parking, 4-pce, bathrooms, laundry facilities, color appliances. Enquire now, 383-1833 anytime.

ELDON PLACE
$100 moving in bonus, bachelor and 2 bedroom available for July 1st. Heat, water and cable included, indoor pool, swirl pool, and dry sauna, w-w carpets, and underground car park. Near Woolco and Woodwards, on bus route, 7 mins. to downtown. Call 386-0614.

1-BDRM. $190
2-BDRM. $230

2790 CEDAR HILL RD.
Modern block with shag carpets, free hot water heat. Available immediately. 386-6805.
Goodwyn Managemment

2 BDRMS. FR. $260

These Reasonably Priced Suites

Larger Than Many

Will suit your budget and imagination. To view phone Mrs. Henderson, 479-6486.
Goodwyn Management

RENT OR BUY THIS ONE BEDroom apartment in quiet location and only minutes away from shopping and buses. Swim, sauna, swirlpool, recreation, laundry and hobby rooms. Covered parking, fridge and stove. Friendly atmosphere. Lots of room, 1680 Poplar St., 477-6687.

ESQUIMALT, 1 BEDROOM, $161, single room $88, 479-9402, 384-5002.

200 APARTMENTS TO RENT UNFURNISHED

PRINCESS PEMBROKE APTS.

1020 Pembroke St.
(By Athletic Park)

New Building
Children Welcome
Close to Town,
Schools and
Shopping

W to W carpets, Drapes, Large balconies, Elevator, Controlled Entrance.
DISPLAY SUITE

1-Bedroom Suites $180-$220

RESIDENT MANAGERS
MR. AND MRS. J. BRANT

382-9454
Anytime
SORRY, NO PETS

Chateau Rockland Apts. Ltd.

SEASPRAY PROPERTIES LTD./ REALTOR
1911 QUADRA ST.
386-3124 (24 hrs.)

"THE APARTMENT SPECIALISTS"

E. G. PRIOR APTS.
2622 PRIOR ST.
"EXCELLENT RENT VALUE"
HEAT INCLUDED

Extra lge. corner suites with w-w carpets, stove, fridge, drapes, lge. walk-in closets. Bldg. features controlled entrance, roof deck, storage on each fl., laundry room.
1-Bedroom from $185
2-Bedroom from $250
To view call the Fowlers
384-5335

1110 Queens

2 Bedrooms — June 15, $238
Bachelor — July 1, $154

1144 Rockland

1 Bedroom — July 1, $226
Rent includes heat, cable and parking. Quiet adult building, no pets. Phone 382-8817 or 598-6566.

SOUTHERLAND HOUSE
69 WEST BURNSIDE
Bright 1-bdrm. apt., available July 1. W-W, sundeck, controlled entrance, close to shops, on bus line. on bus line.
1 BEDROOM $179
BACHELOR $169
DAYS 388-5454
EVES 383-1770

LARGE SUITES
885 CRAIGFLOWER ROAD
ON THE BUS ROUTE
QUIET ROOMY BUILDING
FREE HEAT
CABLE AND PARKING
PHONE 384-8729

1 AND 2 BEDROOMS
WATERFRONT SUITES
Heat and Cablevision included in rent. Building features indoor pool, games room and sauna. Adults only no pets. Please call Resident Manager for details and appointment to view 385-4022 if no answer call Realspan Properties Ltd. 388-6454.

HILLSIDE AREA

—Bach St. at	$165
—1 Bed. Ste. at	$185
—2 Bed, 2 bath at	$265

This is a very convenient location between Cook and Quadra, and all rents include heat. For further details call 386-0112. Adults only, no pets.

3-BEDROOM PENTHOUSE, FANtastic view. Quiet, clean, well controlled building, elevator and laundry facilities. Drapes, carpet, stove, fridge, storage, balcony, cablevision, heat, water, parking. Close to shopping centre, bus, parks, Esq. Senior Citizen's Centre. Adults only. No pets. 382-2221.

NORTH HILL

971 MARKET ST.

1 and 2-bedroom suites available. Resident manager, 385-9398.

BEACH COTTAGE
Lovely ocean front unit in adult oriented complex offering many amenities including large open spaces and beautiful gardens. This unit is usually impossible to get but tenant has had to move unexpectedly. $350 a mo. Roscoe Development Corp. 642-5254.

HILLSIDE-SHELBOURNE
We have a 1-bedroom suite. Available July 1st, in this convenient location opposite Sears. Rent is $191 per month. For further details please call 592-1761. Adults only, no pets.

ESQUIMALT. 2 WEEKS FREE rent. 2 bedroom in modern apt. block, indoor heated pool, intercom, heating, cable included; available immediately, children welcome. $247 per month. 388-5320 or 384-3738.

EXCELLENT VALUE
Large 2 bedroom $235
downtown convenience
free parking
658-8829

SMALL ONE-BEDROOM BASEMENT suite near Jubilee Hospital and Oak Bay Recreation Centre. Fridge, stove, wall-to-wall. $170. 598-7595 after 6:30 p.m.

JENNIFER MANOR
Quadra Street, bachelor and 1 bedroom, available immediately, 385-1615.

FAIRFIELD
Large sunny bachelor with bay window in well kept character building. $147. 383-5527.

NEAR NADEN, 1 BEDROOM suite $160. Also 2 bedroom suite, $240. Available July 1st. 479-2684.

ONE BEDROOM, QUITE ADULT building, close to downtown. July 1st, $170. 658-8681.

BASEMENT SUITE FOR RENT, 2 bedrooms, carpeting, fridge and stove, 384-0887.

1- BDRM SUITE $160
Including heat, cable. 384-7924, 384-2772.

JAMES BAY
1-bedroom apartment, close to waterfront and park, $215. 595-2075.

CONDOMINIUM TWO-BEDROOM suite across from Beacon Hill Park, rent $325. 384-1381.

OAK BAY, NICE, QUIET, ONE bedroom suite. All utilities, rugs, drapes included. 592-1167.

LANGFORD-COLWOOD AREA; July 1st, 2 bedroom, utilities included, $221. 478-4109.

INNER HARBOUR, SPACIOUS two bedroom suites, all amenities, $480 per month and up. 592-6816.

1-BEDROOM UPPER SUITE AT 568 Hillside, utilities included, $150, 386-8881 or 658-8893.

ONE 3 BEDROOM AND ONE 2 bedroom. 384-7392.

200 APARTMENTS TO RENT UNFURNISHED

OCEAN VILLAGE

9 Reasons for Living at OCEAN VILLAGE

—all suites, townhouses and bungalows are WATERFRONT
—one-bedroom suites with wall-to-wall broadloom, drapes and appliances start at $185.00.

UP TO 3 MONTHS RENT FREE IN FIRST YEAR

—many suites and townhouses with woodburning fireplaces
—choose from lagoon front, ocean and river front or marina views
—docking available for boats and yachts
—golf course, rec. centre, provincial park and excellent salmon fishing within very short distance.
—country atmosphere with city convenience
—immediate occupancy

YOU MUST SEE OCEAN VILLAGE TO BELIEVE IT

CALL 642-5254
FOR A VIEWING APPOINTMENT

BROWN BROS. on BLANSHARD

"People Helping People"

NEW

THE CHARLES DICKENS

Spring is here, and what could be a nicer change than a bright new suite on the Gorge waterfront. Situated beside a parklike setting, yet only a few minutes to downtown and major shopping areas. The bus stops almost at your door. Priced to rent with heat included:
One bedroom from $203
Two bedroom from $285

See our resident manager for a special move in bonus. Please call 388-6448 or Brown Bros. Agencies at 385-8771.

CUBBON ON COOK

1044 Balmoral Rd.

Brand new and centrally located building close to town. This quality complex designed for senior renters has much to offer, quality carpets, bright wall papered kitchens and bathrooms, double glazed windows. sundeck and inner courtyard. Each floor has its own laundry and separate lounge, close to supermarkets, bus, medical arts and churches. We assure you top management and security. Office open daily 1-3. After hours suite No. 408. For transportation to view call 388-7324.

YOUR PLACE MANAGEMENT LTD.

RETIRING? RETIRED?

Come and join us at beautiful Ocean Village. A unique community located on the banks of the Sooke basin.
One and two-bedroom apartments, townhouses and beach bungalows available

Meet neighbours who share your interests and hobbies, large social lounge on the premises for bingo, card games and social activities.

Golfing, salmon fishing and miles of beaches close by.

OCEAN VILLAGE — your reward for a lifetime of work well done . . . come and join us!

Call 642-5254 for appointment or transportation!

SEAFORTH NOW RENTING

Townhouse units and Penthouse suites available now. Renting from $305-$400. UP TO 2 MONTHS FREE RENT IN THE YEAR PROVIDING YOU RENT BEFORE AUGUST 1ST. Amenities include: Controlled underground parking, fridge, stove, washer and dryer.
547-549 ESQUIMALT RD.
Manager: Suite 10. Phone 384-7735 or 9-5 weekdays 388-4232.

CHILDREN WELCOME ONE SMALL PET

One Month Free Rent

Large, 2-bedroom suite. New building, 859 Carrie Street, Esquimalt. For further information please call Office 384-9793.

HYBURY HOUSE

3868 SHELBOURNE ST.
1 and 2 bedrooms available, includes swimming pool, sauna, jacuzzi, billiards and free heat. 477-9601.

HILLSIDE-QUADRA
$190.00 Just re-decorated top to bottom, 1 bedroom facing south. Available immediately.
JACK MEARS
OAK BAY REALTY LTD.
RENTAL DEPARTMENT
598-3321

VICTORIA WEST, 1-BEDROOM and bachelor suites, heat, cable, parking, free, clean, quiet block, close to bus stop and downtown, reasonable, mature people please. 386-7245.

ESQUIMALT-CLOSE IN
3½ room, bright ground floor apt, with heat, hot water, cable and parking, $197, Dickie Agencies Ltd. 919 Fort, 383-2810 or 382-4312.

2 BEDROOM BASEMENT SUITE, wall to wall, carpeting, fridge, stove, $225 everything included, 385-3106.

ESQUIMALT - BACHELOR $160, 1-bedroom, $179. Heat, hot water, cablevision included. Children welcome. 478-3854, 382-5380

200 APARTMENTS TO RENT UNFURNISHED

BROWN BROS. on BLANSHARD

"People Helping People"

PRESENTING THE PRINCE CHARLES

(215, 217, 219, 221 Gorge Road East)

This brand new development offers you a choice of four separate buildings designed for your living comfort.

Situated in the quietness of the Gorge Waterway, yet only a few minutes from town and major shopping areas. Bus stop direct to town just a short distance from your door.

Waterfront suites present a magnificent view of the Gorge waters.

Do you own a small pet? We have a special pet lease to accommodate you.

Open daily for viewing, please see resident manager or call 382-8857.

Bachelor suites from $160.00.
One bedroom suites from $190.00.
Two bedroom suites from $260.00.

For further information please call Brown Bros. Agencies at 385-8771.

QUADRA VILLA

APTS. (2 AND 3 BDRMS)
Children welcome (No dogs)
Ph. after 10 a.m. 382-0722

UNIVERSITY GARDEN HOMES
2 and 3 bedrooms, close to shopping and schools, 1½ baths, family room, cablevision, includes stove and fridge, heat, hot water, drapes, parking, spacious lawns. Children welcome, no pets. 595-5313.

SPARWOOD
3824 Carey Road 1-bedroom, $215, and bachelor $185, apartments in new building, elevator, drapes, controlled entrance wall to wall carpeting, cable TV, laundry, covered parking, bus stop at door. Please call Manager Victor M. Bol, 479-6297.

ESQUIMALT
2 BEDROOM FROM $255
1 BEDROOM FROM $189
BACHELOR FROM $160
Includes heat, parking, cable, appliances, carpeting, sauna, swirlpool, controlled entrance, resident manager. Phone 386-6652, 1340 Sussex St.

1-2 BEDROOM, QUIET, CLEAN, well controlled building, elevator and laundry facilities, drapes, carpet, stove, fridge, storage, balcony, cablevision, heat, water, parking; close to shopping centre, bus, parks, Esq. Senior Citizens Centre. Adults only; no pets. 382-2221.

PRINCESS LOUISE
310 ROBERT
CHILD WELCOME
Large, bright 1-bedroom apartment, reasonable rent, heat, hot water, cablvision, parking, fridge, stove, drapes, wall to wall included, good bus route, 478-5550 after 6, 384-5320.

STADACONA PARK
UPPER FORT AREA
We have a 2 bedroom suite available July 1st, renting for $233 per month. Rent includes heat, cable, etc. Phone 598-8607. Adults only, no pets.

APARTMENT AT JAMES BAY Park. Bus at door. One 2-bedroom, $232. Seven 1-bedrooms, two bachelors. Three with hardwood floors, 4 with wall to wall, two bachelors with wall to wall. One bedrooms, $183 (3), $191. Bachelors $155.30. 2 bedroom and bachelors available immediately. 384-5690.

CASA DEL RIO

1535 JUBILEE AVE.
Available July 1st. 1 bedroom, second floor, $194. Located on quiet street. One block off Richmond, close to shopping centre. Hospital and bus service. Adults only. Manager 598-6987.

DELUXE BACHELOR SUITE

Modern, fully carpeted, free parking, heat, hot water and cablevision, 2nd floor, very clean. Controlled entrance. Res. Manager. 382-4419. Cedric Steele Realty.

OAKLANDS MANOR
2797 Cedar Hill Rd.
595-4360
1 bedroom suites from $189, 2 bedroom suite, $230. Adult building, heat and cable included. 3 blocks from Hillside shopping centre.

CONDO FOR RENT, 1188 YATES, available July 1st, 1978, short term tenant acceptable, 1030 sq. ft., 2 bedrooms, 2 baths, kitchen with eating area, fireplace, top floor corner, southern exposure. $360 per month plus utilities. Phone 388-5652 days, 598-4067 after 5.

FORT—PANDORA

Walking distance to town. Mautre adults only. No pets or children please. 1 bedrooms from $190. 2 bedrooms from $260. 598-2394.

Kilmarnock Holdings Ltd.

ROCKLAND HEIGHTS

Rockland and Oak Bay Ave., one bedroom, top floor. Available July 1st. 592-2025 or 598-8755.

OPPOSITE SEARS
We have a 1-bedroom suite, available Just 1st, renting for $191 per month, in this convenient area. Further details at 598-4196. Adults only, no pets.

McKENZIE WOOD
Come to the quiet and security space and dignity — plus 100% covered parking. Large 3½ rms (1 bdrm) apt $227-$237. Dickie Agencies Ltd. Res. Manager 479-0444 or 382-4312.

LARGE ONE BEDROOM SUITE, main floor of house. Quiet street near Jubilee, available July 1 or June 15. $270 per month includes covered parking and all utilities except telephone. Call 595-8282 or 595-1270.

THE HORIZONS
One bedroom deluxe suite, available now, third floor, $225. Close to 3 shopping centres and university. Sorry, no children or pets. Apply resident manager, 1576 Midgard Ave., or phone 477-9489.

LORD STANLEY MANOR

1-bedroom suite available July 1. Bachelor available now. Adult only. For appointment, 595-6671.

NEAR WOODWARD'S
Large one bedroom and bachelor suites in modern block. From $150, including heat and cablevision. 382-0088, 388-6652.

SUPER NEW TOWNHOUSES, James Bay, 126 Michigan St. Full Appliances, including dishwasher, and garburator. Fireplaces, 2 and 3 bedroom $395. Herb Smith, 382-4112 or 388-6275 (pager 880).

3 BEDROOM ON 2 LEVELS, wall-to-wall, patio, near water, in Esquimalt, children welcome, $315, 595-5139, 388-7976.

COLUMBIA APARTMENTS, 850 Admirals Rd., 1 bedroom suite, $170, available July 1st, children welcome, 382-5811, 388-7651.

NEAR DALLAS ROAD, SPACIOUS one and two-bedroom suites, one block to James Bay Mall and bus, no children. 383-9153.

3 BEDRMS, 1½ BATHS, ESQUImalt, $280 per month. Grant MacFarlane, 479-8528, Victoria Realty Ltd. 386-3585.

$170.15, 2 BEDROOM, 877 OLD Esquimalt Road. 382-5243 or 384-5459.

SPACIOUS 2-BEDROOM SUITES, close to school and park, children welcome, from $224 including heat. 384-4013 or 479-7286.

200 APARTMENTS TO RENT UNFURNISHED

DON'T CALL US

AT 388-4243 BECAUSE WE ARE NOT OFFERING

3 MONTHS FREE RENT
RENT TO WIN CASH
DOOR PRIZES
MICROWAVE OVENS
DONUTS, COFFEE, ETC.
Who really pays for all this?
You do, by increased rents!

But We Do Offer

Apts. at very good prices.
Well-maintained, new bldg.
Convenient locations all over the city.
Quiet buildings — We guarantee it.
Display suites to help you visualize how furniture will look.
Mature, cooperative bldg. managers who are trained to satisfy the tenants and to keep a secure bldg.

WE HAVE LOVELY
BACHELORS AT $145
1 B.R. at $175
2 B.R. at $225
CAN YOU REALLY DO BETTER THAN THIS?

Today have one of our representatives drive you and show you our many bldgs.
SOME OF OUR NEW BLDGS ARE:

404 DUNDAS — 383-4547
343 SIMCOE — 388-4243
960 INVERNESS — 385-5292
2533 DOWLER PL. — 383-2337
1025 KINGS — 388-4243
2648 GRAHAME — 382-2881
1017 QUEENS — 384-4055

Halcyon Realty Ltd.
F. W. STAPLES (K.I.M.)
Office Hours 388-4243
Nights and Weekends
DAVID 384-5827
FRANK 477-9177

WANTED

I am a lovely new 30-suite apt. block that has been quality built with Thermopane windows who wishes to rent to people who will take pride and look after me in years to come. If you would like to make your apt. a home, come and see me at 3255 Quadra or call my caretakers, M/M Ramashenko at 383-9931.

SEASPRAY PROPERTIES LTD./ REALTOR
386-3124

FAIRFIELD
1-bedroom apartment near Beacon Hill Park, $175. 384-0051.

ONE BEDROOM $150 A MONTH, heat included. 595-4667.

201 APARTMENTS TO RENT FURNISHED

WEEKLY
DAILY
Near downtown. Spacious, fully furnished suites. Colour T.V., linen and dishes supplied.
HARTNELL HOUSE
1204 YATES STREET
383-0742 or 386-2812

FURNISHED ONE-BEDROOM smallish accommodation in High Tattersal-Maplewood area. Available immediately, $185.00.

david burr ltd.
655 Fort St. 384-9335

$196 — ESQUIMALT CLOSE IN, 3½ room 1-bdrm apt., furnished with main furniture incl. heat and water, cable, parking, 1st. floor, available now. Dickie Agencies, 919 Fort St. 382-4312 or evenings, 477-4662.

$206—ESQUIMALT CLOSE IN, 3½ room 1-bdrm apt., furnished with main furniture incl. heat and water, cable, parking, 1st. floor, available June 1. Dickie Agencies, 919 Fort St. 382-4312 or evenings, 477-4662.

GARDEN PARK COURT
Lovat Ave. — Nice 1-bedroom suite at $165. Bachelor at $140. Close to Mayfair, and Town and Country. Available immediately. 384-5059.

OCEAN MANOR INN
Deluxe 1 bedroom and bachelor suites, fully furnished, colour TV, dishwasher, sauna and whirlpool, plus maid service. Phone 388-7818.

GOLDSTREAM AREA AVAILable July 1st, furnished one-bedroom basement suite, clean, modern, laundry and utilities included. $215 478-0787.

AVAILABLE JULY 1. FULLY furnished one bedroom suite, TV, linen, dishes supplied. Near sea and Parliament buildings. $350 per month. 384-4529.

BASEMENT BACHELOR SUITE, furnished, fireplace, use of washer dryer, near bus line, non-smoker please. Available July 1st. References please. 479-4576.

NEAR FORT AND ST. CHARLES. $179. Cosy, one-bedroom, small block, quiet and sunny, includes, heat, parking, laundry facilities. Ideal for nurse. 598-1145.

FURNISHED APARTMENT FOR rent, $135. All utilities included, wall-to-wall carpet, in James Bay area, 477-6308.

DALLAS ROAD SEAVIEW — 2-room suite, some furniture, if desired. Suitable for one girl. References required. 388-0726.

ALL FOUND SELF-CONTAINED bachelor suite, only non-smoking male intending to live singular and quiet need apply. 385-5444.

ONE-BEDROOM BASEMENT suite, very clean, furnished, $155 per month, 382-3930, 383-6202.

NEWLY DECORATED APARTments 614 Esquimalt, includes TV, etc. 592-4673.

VIEW ROYAL STUDENT SUITE. Share kitchen, $99. Adults. 479-8112.

SADDLE PASSIER DRESSAGE, excellent condition, 17", offers. $375. 595-1143.

LARGE 2-BEDROOM BASEMENT suite. Heat, hot water, some furniture, $180, Quiet adult. 383-2888.

SELF-CONTAINED SUITE, 1 adult, over 30 preferred. $149. 598-7578.

MODERN, NICELY FURNISHED 1 bedroom suite, $225. Pandora Ave. 656-6844.

LANGFORD-GOLDSTREAM, large 1 bedroom, adults, no pets. 477-3808.

BACHELOR SUITE WITH KITCHen, share bath, utilities paid. No pets, $115. 721-3361.

LARGE SELF-CONTAINED quiet bachelor, $177. 388-7605.

SPACIOUS BACHELOR SUITE. Fernwood area, $185. 385-5262.

202 APARTMENT FURNITURE TO RENT

MONTH TO MONTH
Piece or Group
CAMOSUN FURNITURE RENTAL
942 Fort St. 383-3655

202 APARTMENT FURNITURE TO RENT

MAIS

FURNITURE and APPLIANCES
RENT
COLOR or BLACK-WHITE TV'S
FURNITURE—APPLIANCES
MICROWAVE OVEN
at PENNIES per DAY
1821 COOK
385-2435

STANDARD FURNITURE
Three Rooms from
$40 per month
Immediate Delivery
382-5111

203 APARTMENTS WANTED

SINGLE LADY REQUIRES SPAcious luxury 2 bdrm. sunny ste., adult bldg. Oak Bay or Fairfield. Long-term lease preferred. 386-3128.

RESPONSIBLE WORKING GIRL needs apartment or duplex allowing pets, $250 maximum Oak Bay Jubilee area. Linda 479-9772 after 5.

WILL DO GARDENING OR light housekeeping in exchange for reduced rent on close to town rooms or suite. 383-9426.

BRIGHT 2-BEDROOM SUITE OR floor in older house. Fenced yard, have dog. James Bay or Fairfield area. 382-8585.

204 SHARED ACCOMMODATIONS

SHARE QUIET RESIDENCE with Buddhist Lama and housekeeper. Large private front bedroom, Fairfield, phone 385-4828 weekends and after 8:30 p.m.

INFLATION FIGHTER, WANTed: 4 mature adults to share rent on 2 bedroom ground floor, large apartment, Burnside-Tillicum area, $220 monthly. 385-7293.

ROOM IN SHARED HOUSE, $125 month, laundry, utilities included. Near shopping, buses, UVic. 592-7025, 592-6263.

WANTED PERSON TO SHARE 2-bedroom waterfront house. Washer, dryer, dishwasher, fridge, stove, $162.50. After 5, 656-4987.

LARGE 2 BEDROOM, CHARACter suite to share, in older James Bay home, ladies only, $115 plus half utilities, 386-9776 or 652-3552.

HAVE HOUSE TO SHARE, GOOD location. Prefer single mother or students. Non-smokers only. September 1st. 592-9792.

FEMALE ROOMMATE NEEDED to share two bedroom basement suite near K-Mart, $100 monthly including utilities, 477-8269.

GIRL TO SHARE TWO-bedroom apt. with same, 388-5770 or 387-1353.

SPACIOUS 2-BEDROOM DUPLEX to share with female, 25-30. Pet welcome. 382-0562.

WOMAN LOOKING TO SHARE house with mature persons. Prefer Oak Bay-Fairfield area. 598-2732.

RESPONSIBLE PEOPLE WANTed to start Co-op house. Victoria Press Box 405.

CONGENIAL GIRL TO SHARE nice older home with other girls. Near downtown. 382-8375.

206 DUPLEXES TO RENT

BEACH COTTAGE
Lovely oceanfront unit in adult oriented complex offering many amenities including large open spaces and beautiful gardens. This unit is usually impossible to get but tenant has had to moove unexpectedly. $350 a mo. Roscoe Development Corp. 642-5254.

STRAWBERRY VALE AREA
Spacious 3-bedroom duplex. Large, bright kitchen, fridge and stove. Avail. now. $330.00.

david burr ltd.
655 Fort St. 384-9335

BRIGHT SUNNY, TWO BEDroom duplex, living room with fireplace, dining room and sewing room, large kitchen and kitchenette, basement and garden space, free parking, utilities included, $375 monthly. 384-5351 after 6.

PHELPS RD. SIDE BY SIDE DUplex 3 bedrooms, each. Fridge and range. Delightful woodland surroundings. New house area. Modern house. Rent $325. per month. 595-5339.

1 BEDROOM IN TRIPLEX, GENeral hospital area. 1 block from Beacon Hill Park. Heat and hot water included, $250 per month. Quadra and Humboldt. Call John Earnshaw, 388-6037 or 388-6454.

3-BEDROOM, SIDE-BY-SIDE, near Town and Country $276.50 per month including utilities. Phone Mr Simms 386-6916 eves. and weekends, 9-5 daily 386-3414. OK Trucking.

COLWOOD CORNERS, 3-BEDroom, fridge, stove, wall-to-wall, heat and water included, carport, sundeck, large fenced yard no through street, 478-7356.

DOWNSTAIRS DUPLEX, 2 BEDrooms, living room, dining room, fridge, stove, dishwasher, washer and dryer, heat supplied. Rent $515 per month. Phone 382-8111.

SIDE BY SIDE MODERN 2 BEDroom, 1½ baahroom, full basement, good yard, close to schools, Glen Lake area. Available August 1st. 478-0602 or 478-4562.

ATTRACTIVE OAK BAY SIDE-by-side duplex, fireplace, basement, refrigerator, stove, carpet, cablevision, water, no cats, $335, 595-1687.

ONE-BEDROOM SUITE FOR rent, upper duplex, separate entrance, can be partially furnished, includes heat and water, $200 per month. 479-8951 after 4.

SPACIOUS 3-BEDROOM 1½ baths, fenced backyard, utility room, part basement, near Shelbourne Plaza. $257. 478-8155 after 5 p.m.

FAIRFIELD, SIDE-BY-SIDE, 2 bedroom, appliances, fireplace, full basement, garage, redecorated, view 404 Cook, adults only, $295. 478-1950.

BURNSIDE AREA, 2 BEDROOM side by side duplex, stove, fridge, water included; $275, less $20 for yard maintenance. July 1st. 479-6586.

NEAR MAYFAIR, SIDE BY SIDE duplex, 2 bedroom, full basement, drive-in garage, $255. 386-7848 after 3:30 weekdays.

FAIRFIELD SIDE-BY-SIDE, 2-bedroom fireplace, appliances, wall-to-wall, full basement. Responsible adults, $295. 478-1950.

ONE BEDROOM, LARGE SUITE, Pandora Fernwood area. Heat and water included. $275 per month. Phone after Monday 385-0637.

JUBILEE HOSPITAL SIDE-BY-side four-plex, 2 bedrooms, backyard, garage $230 a month, 595-8451, 595-1851, 477-3156.

TWO BEDROOM LOWER DUplex, stove, fridge, heat, water, elecricity included, large yard, $235. 598-4337.

AVAILABLE NOW, DENMAN Street. Downstairs duplex, 2 bedrooms, fridge, stove, $165. Child OK. 479-5474 after 6.

EXCLUSIVE 2-BEDROOM DUplex. Wall-to-wall, 2 fireplaces, James Bay. Suit professional couple. $350 a month. 383-6671.

JAMES BAY, 2 BEDROOM SUITE in 4-plex, fireplace, stove, fridge, heat and hot water included, July 1st, $238, 598-7849.

BASEMENT 3-BEDROOM WITH fridge and stove. Washer and dryer, fireplace, cablevision. 478-3873.

CARNARVAN AREA. SIDE BY side, 2 bedroom, garage, fireplace. $325. 592-2044.

2 BEDROOM, FRIDGE AND stove, water and heat, $250 monthly. Open 6-8 p.m. 906 Cloverdale.

SPACIOUS 2-BEDROOM, FIREplace, additional rooms in basement. $189. After 6 p.m. 478-8155.

AVAILABLE JULY 1ST, UPstairs duplex, fridge and stove. 385-2743.

UPPER DUPLEX, CLOSE IN, 2 bedrooms, 1334 Merritt, $285 per month. 479-7288.

FOR RENT FURNISHED 2-BEDroom duplex. Adults. Available July 2-30, 382-6477.

1244 BAY. SIDE DUPLEX, 2 BEDroom, plus one in full basement, $275. July 1. 477-9970.

1313 HAULTAIN — UPPER 2-bedroom, carpet, stove, heat and water, no pets. Rent $280. 478-4488.

2 BEDROOM, SIDE BY SIDE, stove, fridge, washer, dryer, fenced, $275. 656-1228 after 6.

206 DUPLEXES TO RENT

WESTMONT REALTY (1977) LTD. 388-4434
PROPERTY MANAGEMENT

CENTRAL LOCATION
One 2-bedroom upper duplex conveniently located close to town and on bus routes. Suite has fireplace. Call for viewing. OR085:1F

COUNTRY LIVING
Beautiful 3-bedroom duplex, 1½ bathrooms, fridge, stove, washer and dryer. Available July 1. $320. 388-4434.

$300.00. Colwood, close to Belmont Secondary School. Large immaculate 3-br., 2-storey SxS. Balcony, carpet, fenced yard. Off-street parking. Avail. now.

$280.00. Langford. Newer 3-br unit in 4-plex. Stove, fridge, w-w carpet. Avail. now.

$150.00 Bay-Gov't Upper part of older home. 1-br., stove, fridge, heat. Avail. now.

$150.00. Bay-Govt. Upper part of older home 2 br's., stove, fridge, heat. Avail. now.

PEMBERTON, HOLMES LTD.
1000 Government St. 384-8124

NEWLY RENOVATED DUPLEX in Esquimalt, close to schools, buses, shopping and recreation centre. 3 bedrooms plus small nursery or office, living room with fireplace, large dining room, large basement, appliances include dishwasher, washer dryer, $335. Free rent 'til August 1st. Non-smokers please, accupancy July 15th, 388-5907 or 386-8533.

Country Setting
Magnificent 2-bedroom townhouse overlooking the ocean. Very reasonable rent for the right tenants. Roscoe Development Corp. 642-5254.

WOOLCO AREA, 3-BEDROOM duplex, full basement, $320, 477-5612.

2 BEDROOMS, $275. UTILITIES included. 14 Logan St. 652-1034.

210 HOUSES TO RENT UNFURNISHED

$550.00. Oak Bay — Glenlyon area. Lovely home on short, quiet street. Includes 2 br's with in-law suite, all appliances, some furniture. Shown by appt. only. Sept. 5 to May 31, 1979.

$600.00. Royal Oak. Rustic 3-br, 2-bath executive home on ½-acre with stream. Furnished or unfurnished. Avail. Aug. 15.

$450.00. North Saanich. Lovely private 3-4-br view home in country setting. Includes stove, fridge, central vacuum, 1½ baths, carpet, sauna, sundeck. Avail. Jul. 1.

$359.45. Large older 3-br. home near town. Includes stove, fridge, f.p., basement, carport, sundeck. Avail. now.

$300.00. Sooke. Cosy 2-br. newer home with f.p., stove, fridge, double carport. Avail. now.

$500.00. Gordon Head. Lovely 5-br. home. Includes 2½ baths, f.p., carpet, family rm. Avail. July 1.

$400.00. Colwood-Metchosin. Newer 3-br., 1½-bath. home in country setting. Includes all appliances. f.p., carpet, den, sundeck, basement. Avail. Aug. 1.

PEMBERTON, HOLMES LTD.
1000 Government St. 384-8124

ARCHITECTURALLY -DESIGNED modern, luxury home on acre in Cordova Bay. 2400 sq. ft. on two levels, open plan, skylights, four bedrooms, four bathrooms, separate large dining room plus dream kitchen with all appliances included. References required. $650. 656-5816, after 5 p.m. weekdays, weekends anytime.

FOR SALE OR RENT WITH OPtions to buy, 2 year old house in Gordon Head. Close to schools and rec centre. Features 4 bedrooms, 2½ baths, wall-to-wall carpet, sauna, family room, double carport, fireplace and built-in dishwasher, $500 month plus damage deposit. 1654 Tampico Pl. 477-1468.

$66,000 HOME
$398.00 MONTH RENT
A beautiful home in Central Saanich. Close to new hospital. 3-bdrm, Tudor style, fireplace. View to water. 388-6876.

ESQUIMALT. NEAR NEW REC centre pool, 3 or 4 bedroom, full basement, family home. Large sunny kitchen with stove and fridge, large living room with fireplace, children welcome, $375 per month, 384-8240.

SUPER NEW TOWNHOUSES, James Bay, 126 Michigan St. Full appliances including dishwasher and garburator. Fireplaces. 2 and 3 bedroom $395. Herb Smith 382-4112 or 388-6275 (pager 880).

SUPER NEW TOWNHOUSES, James Bay, 128 Michigan St., full appliances including dishwasher and garborator, fireplaces, 2 and 3 bedrooms, $395. Herb Smith, 385-2234 or 388-6275 (pager 880).

2-BEDROOM HOUSE, STOVE, and fridge, extra parking for recreational vehicles, near schools and shopping plaza. No pets. Gorge area. $350 per month 386-9338.

BE YOUR OWN LANDLORD. 8 rental house on Fort Street. Designated heritage. Suit young couple or retired person, $350. Possible revenue $850. Lease available, Victoria Press Box 396.

SEARS-JUBILEE
3 or 4 bedrooms, no basement, large yard, singles or couples welcome. $335 per month. Available July 1st. 386-1779 or 384-8694 after 4.

BRENTWOOD AREA, 5 ACRES, modern 2-bedroom home, stable, good pasture, well fenced, ideal for horses or cattle, $375 per month, 598-3684.

VIEW ROYAL 3 BEDROOMS, large living room, separate dining room, two bathrooms, on large ½ acre treed lot, 89 Talcott Road, $400 month. 479-5586.

FAIRIFIELD WATERFRONT two bedrooms, dining room, fireplace, basement, garage. August 1st, $400. 384-6617.

LANGFORD — 3-BEDROOM house, 1059 Dunford Road, no basement, carport, rent $300, 478-4488.

LANGFORD — 2813 LEIGH Road, 3-bedroom house, no basement, carport, no pets. Rent $300. 478-4488.

NEWER STUCCO, 4 BEDROOM, 4 appliances, fireplace, wall-to-wall in living room and hall. $395 per month, 385-6376.

2 BEDROOM HOUSE, LARGE bright kitchen on 5 acres $350 month. Nightingale Road, Cobble Hill, Phone 743-9643.

VIEW ROYAL, AVAILABLE JULY 15. Temporary rent, minimum 3 months. 1,100 sq. ft., 3-bedrooms, 1 year old. $350 monthly, 478-5469.

JULY 1st, 891 LAMPSON ST. 4 BR house with basement. 300.00 per month. References. 386-6164 CASTLE PROPERTIES.

3 BEDROOM HOUSE, FROM 15 July or August 1. Fireplace, fridge, stove, and drapes. $295 a month. 511 Ker. 384-7839.

CLOSE-in $300
Older 3 bedroom home, Royal Athletic Park area. 477-7545.

2 BEDROOM MOBILE HOME, excellent conditioon, treed lot in Sea Breeze Park, Nanaimo area. Call to Sidney 656-2349.

COLWOOD RIDLEY AREA, MODern 3 bedroom home, lease available, August 1st, $350. Wilson Rental Management, 382-3941.

3 BEDROOM, FRIDGE, STOVE, dishwasher, 3235 Alder St., $360, 384-3461.

OAK BAY, SMALL ATTRACTIVE, newly redecorated 1 bedroom, $287, 384-9635 after 5.

3 BEDROOM, SIDNEY, OIL stove, old, $200, references please. 656-3035.

AVAILABLE JULY 1ST, NICE 2 bedroom home on quiet street, 1950 Ashgrove, $350. 592-1606.

SIDNEY THREE BEDROOM home. All electric. Available August 1st. 656-4712.

THREE BEDROOM HOME FOR rent, Jubilee area, 1734 Davie St., $425. Drive by then phone 592-1540.

HOUSE FOR RENT IN GORGE Area; available July 1st. 384-0727.

210 HOUSES TO RENT UNFURNISHED

Century 21 WESTERN HOMES
1037 Cloverdale 386-3494

COLWOOD
LARGE 2 bdrm. in 4-plex includes HEAT & WATER Avail. NOW $265 per month.

HILLSIDE and QUADRA DUPLEX
2-bdrm. upstairs. Avail. NOW $225.

JAMES BAY TOWNHOUSES
New, 2 bdrms, with bsmt area. With fr. and st. $350; without $330. Avail. NOW.

HAPPY VALLEY
3 BDRM., 1½ bath, large bsm't and patio, F.P., $375. Avail. JULY 1st.

Rockland Square
EXECUTIVE TOWNHOUSES
ROCKLAND AREA
Three-bedroom luxury townhouses.
Featuring:
—Brick fireplace
—Three bath
—Self-cleaning range
—19 cu. ft. Frost-free fridge.
—Washer and dryer
—Garburator
—Built-in vacuum system
—Dishwasher
$550 per month.
Phone 385-8714 to view.

BROWN BROS. on BLANSHARD
"People Helping People"

380.00-$405.00. 229 Ontario St. — 3-Bedroom townhouses, across from school and playground.

$350.00 43 Gorge Road East, 2 bedroom full basement rec room with fireplace.

For further information call:
BROWN BROS. AGENCIES LTD.
385-8771 (anytime)

PATIO TOWN HOUSES
Adjoining park with tennis courts. A few steps to Victoria Harbor and waterfront walk ways.
New 2 and 3-bedroom townhouses with private patios.
Five minutes from downtown with free parking.
Carpet W-W with drapes and appliances.
2 bedroom — $295
P. R. Brown & Sons Ltd.
762 Fort St. Tel. 385-3435

JAMES BAY CO-OPERATIVE
3 BR units Available
The purchase of co-op shares is a safe investment regardless of the state of the real estate market. For further information and appointment to view phone 388-4422.
ROBERTS INVESTMENTS LTD.

TWO SHOPS FOR SALE
— Harbour Square, 420 sq. ft. Lovely interior. Hot water and toilet facilities.
— Oak Bay Village. Choice location. 275 sq. ft.
Offers Accepted
Business; 598-2913, Home 598-2228.

LARGE OLDER HOME
Situated in quiet location off Gorge. 4 bedrooms, wall to wall, fireplace, full basement and large lot with fruit trees. $500 per month. To view call 388-5543 or 388-5332.

ROCKLAND CONDOMINIUM
New two-bdrm, fireplace, en suite plumbing and utility room. Southern exposure and easy walking distance to downtown. $400 per month. British American Realty. 385-1431.

HOUSE FOR RENT, 3-BEDROOM townhouse, 1½ bathrooms, fridge and stove, washer and dryer. Available immediately. $385 everything included. Wall to wall carpet. Burnside and Tillicum. 386-3024.

THREE BEDROOMS, FRIDGE, stove, drapes, and fireplace, large yard, available July 15th. Drive by 1565 Mt. Douglas Cross Road at Cedar Hill Raod. (do not disturb). Rent $400 per month (negotiable). Phone Canada Trust, 382-8111.

OCEAN FRONT
Magnificent 2 and 3 bedroom townhouses. Many amenities. Very reasonable rent. Roscoe Developments Corp. 642-5254.

YOUR CHOICE: DELUXE TOWNHOUSES, 2 BEDROOMS PLUS DEN, FIREPLACE, DISHWASHER, ALL WALL TO WALL, PRIVATE BACKYARD, 626 GOLDSTREAM AVE. 385-9774 9-5.

RENTAL PURCHASE. RENT TO purchase a choice of several homes, ranging from $285 to $350 per month. For more information call 388-5454, weekdays only.

BRIGHT, MODERN FAMILY home. Close to bus, 3-bedroom, rumpus room, 1½ baths. Fireplaces, references required. $400. 382-1082.

LOVELY 3 OR 4 BEDROOM home, finished basement, wetb ar, close to schools and shopping centre. Available July 1st. 642-4382 after 7 p.m. Colwood area.

FOUR BEDROOM, 631 HILLSIDE Ave., automatic gas water heater and furnace, no garden, $250 per month. Monday to Friday 9-5, 388-7311.

PARTLY FURNISHED 2-BEDroom, waterfront home, on Pender Island, $175.00 month for retired couple without children or animals. 112-629-3339.

2-BEDROOM $213 PER MONTH, fridge and stove, vacant July 31st No pets please, 3054 Milgrove. Please do not disturb tenants. 479-4619.

NEW 3 BEDROOM COLWOOD home, finished basement, 1½ baths, lease available August 1, $390. Wilson's Rental Management 382-3941.

4 BEDROOM, 2 UP 2 DOWN, 2 baths, stove and fridge, sundeck, fenced lot, available now or July 1st. 479-2509.

3-BEDROOM, NO BASEMENT, wall to wall, work shed. 3370 Rolston. $325. Available July 1st. 477-5701.

NEW 2-BEDROOM, FULL BASEment. Shawnigan Village. Close schools, and new arena. $350 per month. 478-8434.

LARGE ELEGANT FAMILY home, Rockland area, 5 bedrooms, available July, $700 per month, 598-1521.

MODERN 4-BEDROOMS, SIDney. July and August. $350 per month 387-3056 work, 595-6884 after 6. Ask for Chris.

3 BEDROOM, FIREPLACE, large garage, heat included, $350, 382-8697, 384-1344.

211 HOUSES TO RENT FURNISHED

LARGE 5-BEDROOM COUNTRY style house. Fireplace, 1 acre lot with garden, garage. 20 minutes drive from University. Rents at $450 monthly. Interested in year long lease. Contact Victoria Press Box 361.

WILL RENT OUR 2-BEDROOM home while we are on vacation, from July 4-August 5, no pets, damage deposit required. 383-1381.

LOW RENT, TO ELDERLY COUple. Advance payment. 632 Dunedin. 386-0845.

212 HOUSES WANTED TO RENT

FOR AUGUST 1ST — YOUNG married working couple with dog desire small 2-bedroom house or cabin in nice surroundings for reasonable rent. Prefer fireplace. 474-2780.

WANTED TO RENT, JULY AND August, furnished 3 or 4 bedroom, family home, Shelbourne or Gordon Head area. Phone 592-9655.

HOUSE OR DUPLEX WANTED to rent—in Central Saanich or Brentwood Bay area. For August 1st. 652-5752.

QUIET CHRISTIAN FAMILY wanting 2 or 3 bedroom house, 656-1602.

212 HOUSES WANTED TO RENT

VISITING PROFESSOR FROM Cambridge, England, will be joined by family in July and requires fully furnished house (3-4 bedrooms) until August 30. Near bus route to University, at not more than $200 per week. Victoria Press Box 385.

FAMILY OF FOUR, WITH PETS, requires clean 3 bedroom home, or heights Sschool area. Rent $250-300 duplex in either Tillicum or Rockheights school area. Rent $250-$300 a month. Will maintain house and yard. 386-9577.

YOUNG WORKING COUPLE with 3 adult neutered cats looking for 3-4 bedroom house in James Bay, Fairfield or Oak Bay for August 1st or Sept. 1st. Reasonable rent. Call afternoon or evening 388-7841.

WANTED: 2 BEDROOM HOME, allowing pets, Sidney, Pat Bay or Central Saanich area. With small lot. By July 1st. 382-2945.

WISH TO SUBLET HOUSE OR apartment from July 9th to August 20th '78 in Victoria. Phone 384-3444 evenigns only.

215 HALLS, WAREHOUSES, STORES and OFFICES TO RENT

SEASPRAY PROPERTIES LTD./REALTOR
1911 QUADRA 386-3124

RETAIL
3400 DOUGLAS 1750 sq. ft.
1225 ESQUIMALT 2100 sq. ft.
1205 QUADRA 3600 sq. ft.
512 SIMCOE Restaurant or ?

OFFICE
2526 GOVT., 250 or 917 sq. ft.
DOWNTOWN 2600 or 4000 sq. ft.
2727 QUADRA 1130 or 1296 sq. ft.
OAK BAY VILLAGE 300 sq. ft.
3400 DOUGLAS, 2300 sq. ft.

WAREHOUSE
GORGE RD. 1500 or 3000 sq. ft.
WILLIAM ST. 1850 sq. ft.

STADACONA CENTRE
at the OAK BAY JUNCTION Prime OFFICE or RETAIL space. New, attractive building. High traffic and excellent exposure from 650 sq. ft.

M-W CENTRE
2614 BRIDGE ST.
OFFICES from 124 sq. ft.
WAREHOUSE from 200 sq. ft.
SHOWROOM from 345 sq. ft.
Flexible lease terms. Answering service, receptionist, boardroom, lunchroom all available.
R. D. LAW 386-3124

Market Square

PUT YOURSELF IN MARKET SQUARE
700 Sq. Ft.
Prime Retail Space
AVAILABLE NOW
CALL 388-5365

MEDICAL OFFICE
1105 Pandora Ave. — 471 sq. ft. of partitioned Medical Office space located in the Medical Arts Bldg., immediate possession.

DOWNTOWN OFFICES
A choice of office spaces of various sizes available in modern air conditioned building opposite city parkade. Reasonable rent.

RETAIL OR OFFICE
Approx. 2400 sq. ft. of modern ground-floor space available off Douglas St. at 723 Johnson. Immediate possession.
MORGUARD PROPERTIES
383-4168

NEW OFFICE SPACE FOR LEASE
BOARD OF TRADE BUILDING (ADDITION)
Bastion Square, Victoria, B.C. Available for October 1978 occupancy. Contact 385-8111 for information.

WAREHOUSE
Approx. 3,400 sq. ft. near new concrete block building at 834 Devonshire Road. Oil heated, deck loading. three large overhead doors, 20 ft. ceiling two washrooms, special loading bay for 45' trailers. Plenty of parking. Fenced in for security. Good lease to qualified tenants. Please call 477-6621.

"BELLINGHAM — 1200 SQ. FT. building with two parking lots, located on highest traffic arterial in central business zone. $3 — 25c per sq. ft. per year as is. Owner will divide or renovate. Owner building new retail centre across street, ideal space for restaurant, retail or office. Contact Fred Sutherlin, Trillium Corporation, Bellingham, Washington, 206-676-9400. Brokers protected."

FOR SUB LEASE
1265 sq. ft. expiring Nov. 1979 with 5 year option. $632.50 basic rent. Anxious to make a deal on 1537 Hillside.
JAMIE MacGREGOR
595-5131
CANADA TRUST

TRAFALGAR SQUARE
1000 sq. ft. of retail space in one of Brentwood's finest centres. Extremely suitable as beauty salon, as completely fixture and stocked, but can be leased for any retail purpose. 385-1491, 384-0131.

OFFICE SPACE FOR RENT
939 Esquimalt Rd., upstairs — 1250 sq. ft. Wall-to wall carpet — bright offices — $400. per month.
385-7721 GARDNER REALTY LTD.

RETAIL OR OFFICE
Ground floor commercial space in a busy Esquimalt shopping square. Approx. 1200 sq. ft. Please call 388-5543.

STOREFRONT OR WAREHOUSE near Vic High, $225. Includes heat and light. Lease available. Call: 384-9694 Monday through Friday 8 a.m. to 5 p.m.

OFFICE OR RETAIL
BEACON PLAZA MALL
Sidney 1,000 sq. ft. prime high traffic count, low rates. Phone evenings 592-6282.

CITY CENTRE SUB-LEASE, 7TH floor Bank of Commerce Building. 546 square feet at $300 per month. Available July 1. Phone: Mrs. Owen: 388-4416.

DUNEDIN STREET (DOUGLAS and Burnside). Up to 1600 square feet storefront, showroom, and storage space, in newer concrete building. 592-4161.

WAREHOUSING SPACE AVAILABLE, HIGH CEILINGS, RAIL SIDING, CENTRAL LOCATION, LOW PRICE. CALL MR. DURKIN. 382-8146.

GOOD OFFICE SPACE. REASONable rents, Variable sizes. Ground level, Modern building. Ample free parking. Phone owner day or evening: 598-5965.

DOWNTOWN OFFICE
Available. Now carpeted, impressive decor, $350 monthly. For appointment phone 384-7517.

DOWNTOWN DOUGLAS ST.
Excellent office space available. Moderate rates includes all services. To view call Royal Trust: 388-4311.

6,000 SQ. FT. DOWNTOWN AT $250 per sq. ft. Suitable workshop, storage or warehouse. 384-9865 or 385-7751.

1800 SQ. FT. 2ND FLOOR AT $2.50 per sq. ft. over top of Bosun's Locker. 385-7751.

1800 SQ. FT. ON DISCOVERY ST. with loading 2 levels, $625 per month. 384-9865 or 385-7751

SMALL OFFICE FOR RENT, secretarial services available if required. 388-4243.

215 HALLS, WAREHOUSES, STORES and OFFICES TO RENT

REALSPAN PROPERTIES LTD.
846 BROUGHTON 388-6454

WE SPECIALIZE IN LEASING
WE ARE AGENTS FOR A VARIETY OF OFFICE, WAREHOUSE AND RETAIL LOCATIONS. FOR ANSWERS TO YOUR LEASING QUESTIONS. CALL US.

THIS WEEK'S HEADLINER
FLEXIBLE COMBINATION OF OFFICES, RETAIL, AND WAREHOUSING ON BUSY STREET (2713 QUADRA). REASONABLE RENTAL RATES.
388-6454

BURNES HOUSE
26 BASTION SQ.
1200 sq. ft. of space available in this prestige office building. Will carpet and divide to suit. 383-6514.

EXCELLENT LOCATION JAMES BAY
Store Space in modern renovated building. No food merchants please. Available now, $350.00.

CITY CENTRE
Upstairs rental. Suitable for painting studio, storage. Available now. Rent $125.
david burr ltd.
655 Fort St. 384-9335

7400 SQ. FT. ON DOUGLAS ST. $1,200 per month or will divide, 1200 sq. ft. at $60 per month. 384-9865 or 385-7751.

OFFICE SPACE FOR RENT, downtown location, 4 offices plus reception area, reasonable rent. 383-6123 ask for Mrs. Atherton.

STORAGE SPACE FOR RENT, Gorge Shopping Centre. Phone 388-5812

WANTED 500-600 SQ. FT. WAREhouse space, prefer Saanich, maximum $150 per month. 477-6200.

RETAIL STORE ON BUSY corner. Good income. Phone 479-8832 or 477-8032.

RENT, LEASE, 2400' SHOP, warehouse. New building includes offices, $600 a month net. 652-1777.

230 PERSONAL LOANS AND INSURANCE

NEED KIND "PHILANthropist" to loan about $20,000. Working capital for established business, or similar amounts would still be appreciated. (Pay back at prime bank interest). Victoria Press Box 388.

233 MORTGAGE LOANS and INSURANCE

MORTGAGE NEEDS
Low cost residential and commercial mortgage financing available. If you have tried to obtain a conventional mortgage and were turned down due to credit problems or not enough equity in your property, we may be able to help. Courtesy to fellow brokers.
CALL
CLIFF JOHNSON
382-8215
First Victoria Financial Corps.

1st AND 2nd MORTGAGE LOANS
SOOKE — GULF ISLANDS
SHAWNIGAN — DUNCAN
UP-ISLAND — MAINLAND
We specialize in Land and Land Development Mortgages
Existing Mortgages Bought

VICTORIA 1ST MORTGAGES FROM 10%. PAY OFF ANYTIME
Lowest Payments Available
Call Mr. Douglas Hawkes Collect
384-7128 (after hours 477-9544)
DOUGLAS HAWKES LTD.
990 BLANSHARD ST.

MORTGAGES
1st and 2nd mortgage loans handled quickly and efficiently with flexible terms and payout privileges.
P. R. BROWN & SONS LTD.
762 Fort St. 385-3435

NEED MONEY?
Quick — Courteous — Confidential Service. Call Don MacGillivray, GLENGARRY REALTY—479-7138

Funds available immediately for 1st and 2nd mortgages. Contact:
david burr ltd.

BUY OR MAKE SECOND MORTgages, 1 or 2 year terms. 477-4439.

234 MORTGAGES FOR SALE

PRINCIPALS Prime & 5% Yields 14.25%
Today, keeps your rate always current. Qualifies for R.R.S.P.
R. M. GEDDES
Principal Mortgages Ltd.
479-1687

WE PAY CASH FOR MORTgages and agreements. If you have a mortgage or an agreement on which you are collecting payments but would like to sell your equity for cash, please phone Mr. Eric Charman, 385-9765, CHARMAN PACIFIC REALTY LTD., 608 Broughton Street (across from Eaton's Parkade).

1ST MORTGAGE AT 15½%
64% advance, 1-year term, from 5,000 to 100,000.
CLIFF JOHNSON 382-8215
1st Victoria Financal Corp.

$16,700. 1ST MTG.—11% 2-YEAR term. Interest monthly.
$6,700 share 1st mtg. — 11% 2-year term. Interest monthly.
$30,000 share 1st Mtg. 11% 1-year term. Interest monthly.
Please call Douglas Hawkes Ltd., 990 Blanshard St., 384-7128 (after hours 477-9544).

1st MORTGAGE INVESTMENTS Current mortgages on hand at 11% from $10,000 up. DOUGLAS HAWKES at Douglas Hawkes Ltd., 990 Blanshard St. 384-7128.

235 WANTED TO BORROW

CHRISTIAN FAMILY WOULD like to borrow $8,000 to help clear their credit situation. Our monthly income is $1800. Interest not to exceed 15 per cent. We need someone's help. Please help us and call 383-4929 after 6:00.

CHRISTIAN FAMILY WOULD like to borrow $8,000 to help clear their credit situation. Our monthly income is $1800. Interest not to exceed 15 per cent. We need someone's help. Please help us and call 383-4929 after 6:00.

$135,000 FIRST MORTGAGE ON $200,000 commercial rental property. 1-year-term, 12 per cent maximum. Victoria Press Box 393.

240 BUSINESS OPPORTUNITIES

REST HOME, ½ BLOCK TO parks and beaches. Licenced for 12. Large family accommodation for owners. Ocean and mountain views. Ideal family operation. Take your equity in house, condo, motor home, or what have you, in trade. Easy financing up to $100,000. For details apply Victoria Press, Box 360.

YOUNG, AGGRESSIVE BUSInessman requires assistance of mature, stable, businessperson, investment and administrative aide needed, perfect for retired but active men or women. Reply to Victoria Press Box 379.

Baby's Pals

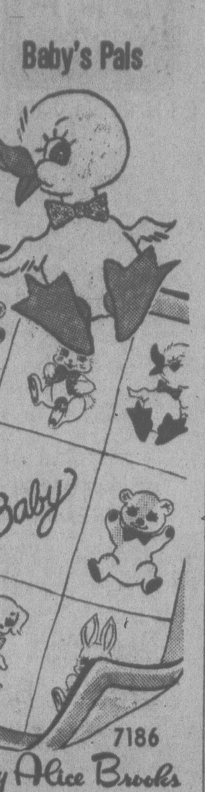

For baby shower, birthday, anytime—adorable gifts!

Easy, enchanting applique and embroidery! Pattern 7186: transfer of 9 motifs, directions crib cover about 29½x37"; carriage cover 28x31"; individual pictures 11x14".

Send $1.50 for each pattern — cash, cheque or money order. Add 25 cents for each pattern for first-class mailing and handling. Send to: **Alice Brooks, Needlecraft Dept., 109 Crockford Blvd., Scarborough, Ont., M1R 5B4.** Print plainly pattern number, your name, address.

VALUE packed. 1978 NEEDLECRAFT catalog. Choose from 225 designs, 3 free inside. All Crafts, Knit, Crochet. Send 75¢

Easy Gifts 'n' Ornaments. $1.50
Pillow Show-Offs $1.50
Stuff 'n' Quilts $1.25
Stitch 'n' Patch Quilts $1.25
Crochet with Squares $1.00
Crochet a Wardrobe $1.00
Nifty Fifty Quilts $1.00
Ripple Crochet $1.00
Sew & Knit Book $1.25
Flower Crochet Book $1.00
Hairpin Crochet Book $1.00
Instant Crochet Book $1.00
Instant Macrame Book $1.00
Instant Money Book $1.00
Complete Afghans #14 $1.00
Easy Art of Needlepoint $1.00
Complete Gift Book $1.00
12 Prize Afghans #12 75¢
Book of 16 Quilts #1 75¢
Museum Quilt Book #2 75¢
15 Quilts for Today #3 75¢
Book of 16 Jiffy Rugs 75¢

Pour On Flattery
Printed Pattern

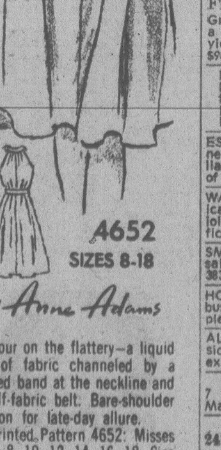

Pour on the flattery—a liquid fall of fabric channeled by a curved band at the neckline and a self-fabric belt. Bare-shoulder version for late-day allure.

Printed Pattern 4652: Misses Sizes 8, 10, 12, 14, 16, 18. Size 12 (bust 34) takes 3 1/8 yards 60-inch fabric.

Send $1.50 for each pattern — cash, cheque or money order. Add 25 cents for each pattern for first-class mail and handling. Send to: **Anne Adams, Pattern Dept., 109 Crockford Blvd., Scarborough, Ont., M1R 5B4.** Print plainly size, style number, your name, address.

Look prettier on LESS MONEY— send for our NEW SPRING-SUMMER PATTERN CATALOG. See the new soft dresses, blouses, skirts, pantsuits, more. Plus free pattern coupon. Send 75¢

107-Instant Sewing Book $1.00
106-Instant Fashion Book $1.00
105-Instant Crochet Book $1.00
126-Thrifty Flower Book $1.50

240 BUSINESS OPPORTUNITIES

Victoria and Area
Local agent required immediately for expanding B.C. company specializing in new long-lasting, preserved (real) fresh flowers. Exclusive business (sells itself) wholesaling to established retail stores, etc., in area. Expected proffit over $16,000 per ann. Ideal for man or woman. Will need $6,400 for inventory and supplies. For information phone or write:
PRIZE-X FLOWER CORP.,
130 444 DUNSMUIR ST.
VAN. B.C. 684-9625.

BUSY BEE
One hour cleaners. Expanding to Duncan and Esquimalt. Prime locations now available. $20,000 annual return on investments can be expected, plus management salary. No experience required. All training provided, or, staff can be supplied. Excellent opportunity for owner - operators or absentee owners. $25,000 cash down payment, with balance through bank financing, to qualified buyer. For appointment, please call Bill Marshall (604) 736-8921 or write Busy Bee, Suite 104-1687 West Broadway, Vancouver, B.C. V6J 1X2.

INSTRUMENT SHOP
Well established, only one of type in Victoria, specializing in servicing, retail and rental of optical, survey, mechanical and electrical instruments. A one man operation with growth potential. Offered at $30,000 ML 32499 — vendor retiring. For details call
HERB McDANNOLD
382-9191 Bus. Res. 384-6768

THE PERMANENT

PARTICIPATION
Investors or partners required to develop mini-warehouse and storage concept. Land is purchased and zoned, fully serviced with water, sewer, level grade, cost protections, market study, corporate name, procedure manual available to start this unique business. Present Developers will participate or sell outright. For further information call:
385-7721 BRIAN COUTTS 598-2405
GARDNER REALTY LTD.

AUTOMOTIVE BUSINESS
This large well-equipped efficient operation is now available. A modern building including offices and lunchroom is situated on a paved lot. Land, buildings and all machinery, $415,000.00. Suitable financing available. CALL:
STAN POLLARD
388-6454 384-6013
REALSPAN PROPERTIES LTD.

REST HOME
Licensed for 9 guests. Located close to Government House. Ideal man and wife operation. Shows excellent return. TO VIEW CALL
477-0141 ANDY ANDERSON 388-4275 Pager 401
BRUCE BATEMAN 384-2827

THE PERMANENT

EXCLUSIVE DISTRIBUTOR
Large Corp. requires Industrial Sales — Business person to cover many established accounts and expand the business on Vancouver Island. Investment required for inventory. Full training given. Ph. 112-736-1516 or write the Manager 2213B Birch St., Vancouver, B.C.

FOR SALE: RESORT HOTEL, 21 rooms, 125 seat beer parlour, 60 seat dining lounge. Situated on beautiful Sproat Lake next to Hwy. $100,000 down, full price, $360,000. Interest and payments negotiable. Great potential, gross $150,000, only one-third of potential. Owner must sell—ill health. Write West Bay Hotel, R.R. No. 3, Port Alberni, V9Y 7L7, 724-4406.

TV SALES
and service business available. Price includes van and equipment. Established 10 years in bustling town in B.C. Terrific opportunity grossing $80,000 plus. MLS. $35,000. Call me 24 hrs. Donna Valikoski 386-8441. J. H. Whittome and Co. Ltd.

GREENHOUSE BUSINESS
50,000 square feet, automated and hydroponically grown cucumbers, government support with controlled marketing through co-ops, 6 acres, modern split level home, on Saanich Peninsula, selling below appraised value at $189,000, owner has other interests, P.O. Box 454, Brentwood Bay, B.C. V0S 1A0.

START OR MOVE YOUR OWN business to a sparkling new building in fast growing Central Saanich. Next to the Post Office and close to the new Saanich Peninsula Hospital. At the corner of Mt. Newton X Rd. and East Saanich Rd. Danclair Developments Ltd. 388-6515, 383-5544, 383-4133 and evenings 592-3300.

CITY DELI
Plus coffee shop — high traffic area — financial statement to qualified parties, 130,000.
THE ZIEGLERS
592-1768, 384-8075
PAGER 310
SEASPRAY PROPERTIES LTD.

NEEDLE POINT AND EMBROIDERY STORE
Good future for enterprising owner operator $8,000.00 plus stock.
CALL:
STAN POLLARD
388-6454 384-6013
REALSPAN PROPERTIES LTD.

RESTAURANTEURS
This summer is the prime time to expand. We have several choice locations now operating.
STAN POLLARD
388-6454 384-6013
REALSPAN PROPERTIES LTD.

THREE BAY SERVICE STATION for lease with or without gas pumps, 2 bays have hoist, lots of parking, very busy station, located at 662 Goldstream. Rent $1,250 per month. Contact Pay Less Gas, 841 Goldstream Ave. Office 478-9575, residence 479-1463 Mr. Van.

PET SHOP
In up and coming Hatley Park, opportunity for family-oriented business. Details with:
478-5561 GAIL JENKINS 478-6458
BLOCK BROS. REALTY LTD.

SIGN AND PACKAGING BUSIness, semi retired or husband-wife operation, with excellent full time potential. $6500. Equipment, stock and business. 478-5344 after 5.

FAIRFIELD 5-PLEX
Great location, large suites, never a vacancy, good tenants, 9½% net yield, priced to sell. Asking $96,000. Phone 388-4545.

FORT STREET OPTICAL business —12 years this location
DAVID SCOTT 385-3455
P. R. BROWN & SONS LTD.

ESTABLISHED TOPSOIL BUSIness. Good one-man operation. Reliable equipment. Adequate supply of topsoil. $45,000. 382-2843.

WANTED: PROFESSIONAL MEDical practitioners interested in a joint venture to build their own office. Call 721-3386 after 5 p.m.

SMALL BOOK STORE FOR sale, reasonable. 385-1722 (days). 383-9316 (evenings).

HOUSEHOLD FURNISHINGS business. Oak Bay location. Complete with stock. 598-8134.

ALBERTA MOTEL, $350,000. CONsider trade, house and cash to existing mortgage. 479-5739.

COMMERCIAL FISHERMAN
7 Ton A license, $28,560. Ray Mason 479-8807.

241 BUSINESS OPPORTUNITIES WANTED

LOCAL DISTRIBUTOR COVERing Vancouver Island calling on the retail trade wants additional lines to carry. Reply in confidence. Victoria Press Box 392.

244 REVENUE PROPERTY

LOOK AT ME
And you'll buy me — Reasons. 4 easy care 1 bdrm suites, on quiet location, always rented, with 4 carports — stoves and fridges, plus washer and dryer. Asking $88,900 P and L Statement avail. Call LARRY J. QUAGLIOTTI 477-7988 or 386-6164 (24 hrs.). CASTLE PROPERTIES.

REVENUE
17 SUITES
Plus 5 sleeping rooms with Gross income over $40,000. Asking price $275,000. TRADES CONSIDERED.
BILL SIDHU
388-4434 477-5382
388-4434 DAVE TAYLOR 384-2719
WESTMONT REALTY (1977) LTD.

BY OWNER LEGAL DUPLEX near Woodwards, Port Alberni $25,000. Phone after 10 p.m. 728-3287.

244 REVENUE PROPERTY

Century 21 J. D. BOSDET

Belmont/Begbie
$65,900
4 Self-Contained Suites
Good area, very good economic situation — price based on rents. Nice lot backing on park. Full unused basement and large separate garage. Four baths. Good tenents.
Call ALLAN TRELFORD
388-6275, pager 2527

Great Chance for Commercial Land
Frankly the mortgage company is saying — sell. Good chance for 2 acres of commercial land in a coming area. 160 feet on main thoroughfare. Good home on property. $239,000.
Call ALLAN TRELFORD
388-6275, pager 2527

HANDYMAN PACKAGES
FAIRFIELD modern home plus Revenue — very close in — 5 rm. home (2 or 3 bedrooms) 2 baths — basement — laundry — rumpus — DI garage, huge patio, garburetor, elect frig and range, auto washer, (Value $55,000) and by itself now earning $3960; —L plus — plus — 6 S.C apts (incl. 4 furnished apts) earning $10,692. per year — total from 7 units $14,742 per year. On the sewer and zoned R31 (always rented) Total price $120,000. Terms cash to avail 10¼ mtge of approx $73,300 — and trades considered.
AND ANOTHER
Esquimalt — close in and close to Dept. N. Defence — 2 adjacent bldgs. 33 apts — plus 4 apts — 37 in all earning $78,644 plus $9,144. respectively per year — total $87,588 per year. Always rented, due to location. Price $700,000. —10½ mtges for $330,000, plus $58,000. May be assumed. Terms cash or trade.
DICKIE AGENCIES LTD.
919 Fort St. 382-4312

BROWN BROS. on BLANSHARD
"People Helping People"

SXS DUPLEX PLUS
A 4 BEDROOM HOME
Each side of duplex has 2 bedrms, modern bathrms, large L-rms. and kitchens, W-W carpets, full basements, sep. furnaces, hot water and meters. Nicely decorated.
AND
A large 4 bedrm home, W-W carpets. nicely decorated as well. Full basement, OOM heat, hot water. This property is excellent for an owner to live in and collect revenue at the same time. Price is $70,000 for total package.
REG SCHUMAKER 598-2333
or 385-8771 (anytime)

HAULTAIN DUPLEX
New listing at $63,900. Older legal duplex extremely well maintained with modern plumbing, bathrooms, kitchens, heating, flooring, electrical and recently redecorated. Spacious upper two bedroom of 1338 sq. ft. with separate diningroom, livingroom with fireplace and attic access potential; lower suite of 500 sq. ft. with separate entrance in full basement with one bedroom, living room and kitchen. Quiet street close to transportation and shopping. MLS.
BRENT D. EWING
388-6424 658-5661
Bayshore Realty Ltd.

SUPER DUPLEX
S X S DUPLEX
First time on the market for this custom built (superior construction) beauty. Just 13 years young with 2504 sq. ft. on main floor. owner's suite, 1267 sq. ft. Spacious liv. rooms—Din. rooms, 2 large Bdrms. & vanity baths. Full high bsmt. has ample room for development. Valuable property, approx. 100x175 in 3-mile circle. In show case condition & far below replacement cost at just $94,900. Call L. MARSHALL, 479-3234. Charman Realty Pacific Conversion Ltd., 383-9765.

WHEELER DEALERS
I've a 5 suiter that must be sold yesterday, it's in Vic West, has a big R-2 lot with two street access, over $800 per mo. gross, Separate meters, and don't you mind the $79,500 asking. Call "MIKE SWEENEY IS SERVICE" and then get out your ball point and write your offer. New MLS 595-8780 or 386-6164 CASTLE PROPERTIES.

NEAR WOODWARDS
27 stes., 1 2-BR, 20 1-BR and 6 bach., carpeted stes. with elevator % balconies. Grosses 59,000. Priced far below replacement at $18,000 per ste. Existing mtge. app. $335,000 at 10 pct.
FULL PRICE $485,000
(Owner would consider trade to larger apt.)
S. W. ANDERSON LTD.
382-9144 Res. 385-0279

SxS DUPLEX
(Near St. Patrick School)
2-bedrm, large kitchens, gleaming oak floors throughout, level 118'x100' lot with fruit trees. Excellent location, close to shopping and Oak Bay Rec. Centre. Offered at $68,500.
595-1535 Mrs. O. Zachary 592-2265
BOORMAN INVESTMENT CO.

FIVE SUITES
$59,900
A good revenue producer — one 3-bedrm suite — one 2-bdrm. suite — two 1-bdrm. suites and one bachelor suite. For more information on this new listing call Ian Boorman 595-1535 or Res. 592-3335. BOORMAN INVESTMENT CO. LTD.

11 SUITES
$135,000
Commercially zoned, easily cared for, close to all conveniences, vendor will carry. Not a conversion. No vacancy problems. Just listed, don't delay, call Clayton Warren 386-7545.
Island Homes Ltd.

17 SUITES
MODERN, well maintained Apartment block in good area. Large 1st mortgage. Price reduced to $335,000. For information on this and larger apartments call GEORGE GREEN 385-3435 or 477-4651
P. R. BROWN & SONS

SxS DUPLEX
Excellent condition, 5 yrs. old, 3 bedrooms, 1½ baths each side. MLS No. 33536. $84,900. Call CLIFF SALMOND — GARDNER REALTY LTD., 385-7721 or 477-3626.

REVENUE WATERFRONT, 5 year old 4 plex, 125' waterfront on Lake Cowichan. Furnished and rented, electric heat; good revenue. $8000 will handle or take boat or motorhome. (112) 743-9165.

SXS DUPLEX, 383 ST. CHARLES, near beaches, shopping. Spacious 2-bedroom strata duplex, completely renovated, like new. Basement could be developed, large lot, buy both or either side.call 652-2735.

FAIRLY GOOD DOWNTOWN REVENUE PROPERTY. Will TRADE equity of $15,000 for other house, boat, or car.
384-6915, 595-5906

NO SPECULATORS
Suit young couple wanting home and living, in City of Victoria. Victoria Press Box 376.

BY OWNER
2-bedroom duplex, Victoria West, good starter or investment, terms and interest negotiable, clear title. $38,500. 385-9698.

S X S DUPLEX $72,500
4 SUITES, OLDER, $53,000
9 SUITES, OLDER, $129,000
Consider mortgage paper part trade. Offers. 477-5796.

LARGE FAMILY HOME GROSS $11,000 possible additional development. Price $76,000. 528 Lampson St. 384-7280.

OWNER SELLS 5 SUITES, SIDE by side, balcony. Income $1100 monthly. 383-7088.

244 REVENUE PROPERTY

REDUCED $10,000
This is the buy of the year, vendor is forced to sell this excellent holding property in the heart of the James Bay commercial district. 2-bedroom home with 2 finished suites. Act now, only $59,900.
384-1424 388-5464—610

Smith, Dobson Estates Ltd.

DUPLEXES
Nice up and down. Large lot next to a stream in Millstream. Try your offer on $59,900 (Court Order Sale)

Up and down in area of new homes in Colwood. Will take offers — owner says sell, $55,000.

CITY CENTRE
Up and down, separate entrances. Two furnaces. A steal at $59,900.

SAXE POINT
Duplex. Side by side. Luxury homes on cul de sac. Can be strata titled. Has C.C.A. Asking $124,000.
FOR ANY OF THE ABOVE 4 DUPLEXES CALL:
WAYNE BUTTERRIELD 388-4434
IRV LIDSTONE 477-0982
WESTMONT REALTY (1977) LTD.

JUST LISTED
12 Suite Apt. block
Easy maintenance
Good location
Asking $225,000
477-0191 SYL SHUMKA 595-1337
Royal Trust

BY OWNER—4 SUITES
Modern, with wall to wall carpet throughout. Two 3-bedroom and two 1-bedroom. $92,500. 595-1602.

245 REVENUE PROPERTIES WANTED

DUPLEXPERT
I have sold a considerable number of duplex and other revenue properties from $35,000 to $180,000 If you wish to purchase, or if you wish to sell, call me for an experienced market evaluation.
GLENN NICHOLLS
598-5144 598-7689
T.L. Mann and Associates Ltd

247 COMMERCIAL OR INDUSTRIAL PROPERTIES

WAREHOUSE, OFFICES OR ??
Zoning allows warehousing, offices or combination. Town and Country location. Easy access. Owner will build to suit or lease available. Contour allows two level building. $165,000.
Scott Kendrew
477-7284 Anytime
D.F. Hanley & Associates Ltd.

SIDNEY INDUSTRIAL
Almost 4 acres of level cleared land on water, sewer and power. Zoned "light industrial". Good access, highway exposure. Owner will accept terms. MLS.
ASKING $280,000
656-4000 K. DROST 656-4000
SAANICH PENINSULA PROPERTIES LTD., SIDNEY

Development Site
Approximately 14,000 sq. ft. for $133,500 and located in the Cook, Pandora, North Park area. Already zoned S-1 which permits wide range of commercial oriented uses. Three older rented homes. MLS 33551.
Brent D. Ewing
388-6424 658-5661
Bayshore Realty Ltd.

COMMERCIAL BUILDING
Excellent traffic exposure. 2500 sq. ft. building with showroom. Offices and storage all updated. Lot 7500 sq. ft. Vendor willing to lease back 1200 sq. ft. Downtown location asking $155,000. Contact BILL KOZAK at 386-6164 or 388-6273 pger. 2880 CASTLE PROPERTIES.

LIGHT INDUSTRY ZONED
1200 sq. ft. home close to Woolco. Use it now or rent it and build later. Asking $52 900. BEN GREIG 598-3105 or 386-6164.
CASTLE PROPERTIES

INDUSTIAL PARK
7,500 to 25,000 SQ. FT. LOTS
FROM $19,500
CLEARED AND LEVELLED. LANGFORD AREA. SOME HIGHWAY FRONTAGE. CALL BILL MORRIS 478-4655.

FOR LEASE: ESQUIMALT INdustrial park, 16,000 square feet, property with heavy duty 40x60 building, large opening doors, 5 ton overhead crane, 400 amp wiring, fully fenced, ideal location for truck repairs, tire shop, body shop, 385-0341, 8-5, evenings and weekends 479-2248.

2400 SQ. FT. COMMERCIAL BUILDING C1S ZONED WITH A 2-BEDROOM, FULL BASEMENT HOME ADJACENT. GOOD CORNER LOCATION.
Stan Pollard
388-6454 384-6013
Realspan Properties Ltd.

THREE BAY SERVICE STATION for lease with or without gas pumps, 2 bays have hoist, lots of parking, very busy station, located at 662 Goldstream. Rent $1,250 per month. Contact Pay Less Gas, 841 Goldstream Ave. Office 478-9575, residence 479-1463 Mr. Van.

CITY WAREHOUSE
Located in the industrial area of Victoria, complete with office, high folding door plus mezzanine. Total of 1734 sq. ft. — $48,900. Call: LARRY LINEHAM 595-0134, National Trust — 595-2121.

KEATING X-RD.
1 acre lots for sale in new serviced and paved industrial subdivision. Will also consider developing of building for suitable tenant. OK Trucking Co. Ltd. 386-3414.

GOOD EXPOSURE
Reatil warehouse offices
$129,900, 3930-3932 Douglas St.

250 HOUSES FOR SALE

CITY WATERFRONT
Great 2 bdrm. sep. D.R. Living R.M. with fireplace completely insulated. Copper plumbing. 200 AMP electrical service — 92,000.

OAK BAY ESTATE
2 bedrooms, extra 2 ps. bathrm. down — large easy care lot — full basement near shopping, bus and sea. To view Call

THE ZIEGLERS
592-1768, 384-8075
Pager 310
Seaspray Properties Ltd.

IN-LAW SUITE OR 5-BDRM HOME
$64,900
Well built, 3bedrooms, LR with fireplace, dining area. Large convenient kitchen, finished selfcontained 2 bedroom in-law suite in F.H. basement. Centrally located on quiet street. For appointment to view phone 595-1671 or 477-0171.

$59,900
3 BEDROOMS PLUS IN-LAW SUITE, 3 bedroom, sunny, 1960, stucco supe clean hom el Landscaped garden. Close to all shops and schools. Saanich West. New MLS. Owner has bought. For more information call LYNETTE DELAHUNT at 592-2407.
MARGETTS & GOWER
OAK BAY PROPERTIES LTD.
2227 Oak Bay Avenue

WHAT OFFERS??
Large 4-bedroom with 2½ baths. Near Mt. Doug. Park. View by appointment evenings or weekends, 4456 Fairmont Place.

Canada Trust

250 HOUSES FOR SALE

SEASPRAY PROPERTIES LTD./REALTOR
1911 QUADRA 386-3124
1175 NEWPORT 595-3151

GROUSEWOOD
$89,000
VIEWS VIEWS VIEWS
New listing, 3½-year-old Lindal Cedar Home. 3 Bdrms., 2 baths, large view balconies off master bedroom and living room, dining room. Drink in views of the ocean and city after a 30 minute drive home from downtown. Potential to sever a building lot from the .62 acre. Call:
LESLEE FARRELL
382-8861 or 388-5464
Pager 665

WANTED!!
A couple or single person who would like to live on Beach Drive that loves gardening. The home is older but not funky. It has a huge master bedroom and a small bedroom or den, galley kitchen with an informal eating area at the rear. New electric heat (wiring and plumbing). Nice hardwood floors in living room with beams and fireplace. For viewing call:
SUE WARKE 595-0927
CONNIE WEYLER 592-1961
or 386-3124

THE GREAT ESCAPE . . .
. . . to privacy, recreation, serenity, prestige on .77 of an acre of beautifully landscaped property with a MILLION DOLLAR VIEW. Just a skip and a jump to every convenience . . . yet enough removed from todays rat race world to preserve your sanity, located approx. ½ mile from leisure centre. The casual country atmosphere abounds in this home that features 3 extra large bedrooms on a reverse split, formal dining room cut off by a floor to ceiling brick heatilator fireplace and the formal living room, wraparound glass to view. Family kitchen and drive-in garage. Now at the low price of $79,900. ML33852. Call:
SUE WARKE 595-0927
CONNIE WEYLER 592-1961
or 386-3124

ACRES OF CLAMS
Patricia Bay features two homes. One is brand new (½ block back from the water) with view off huge sundeck. Appointed in Cedar exterior (no maintenance). Good well and landscaping, 2 bdrms up and 3rd down. Nice inline kit and dining room. 2 fireplaces (one roughed in), electric heat. $59,900. EASY TERMS.
2ND HOME is older that needs upgreading, 2 bedrms, cozy kit and sundeck overlooking the bay (right on West Saanich Rd.) Good, private lot. $64,900.
SUE WARK 595-0927
CONNIE WEYLER 592-1961
or 386-3124

$37,900
THE BEST
Why settle for less. This 2-bedroom, no-step home, absolutely sparkles. Excellent starter or retirement home. ML 31653.
386-3124 DOUG POSKITT 477-0645

Economy Minded
3 BEDRM and IN-LAW
Only $65,900
Excellent location. ML 32454.
386-3124 DOUG POSKITT 477-0645

THRIFTY THIRTIES
This immaculate, two-bdrm home is priced LOW TO SELL. Teak cabinets, quality carpets and very clean throughout. MUST GET INSIDE to really appreciate this adorable Vic West home. Priced at only $37,900. ML 31653.
386-3124 KEN POSKITT 477-0371

TOWN AND COUNTRY REALTY
3579 DOUGLAS 382-7276

$1,500 DOWN
3417 Luxton Rd. 1400 sq. ft. on 70x170 lot. Full price $56,900. See this and make offer. A. Kleinman, 592-9771 or 382-7276.

BOTTOM LINE PRICE REDUCED
MUST SELL THIS WEEK!
1. $66,000 now $53,950
Excellent two bdrm. home (3rd bdrm in basement) near McKenzie library. Large 81x150 ft. lot. Realtors note ML No. 32733.
2. $68,900 now $61,950
Snug 3-bedroom split level home in excellent residential area and only 10 min. walk to UVic. Realtors note ML No. 31810. Take advantage of these rock bottom prices. Possession is immediate on these clear title homes. Phone now and make an appointment to view with Jim Webber at 658-5977 (res.) or Brian Lawless at 598-8323 (res.) or office hours 382-7276.

3-Level Split
$67,500
Located in prime Gordon Head area. A 7-year-old, 3-bedroom home. Living room with fireplace; dining room with sliding glass door to sundeck; bright kitchen with eating area, 1½ baths; TV rooom or 4th bedroom in half basement; easy-care level lot with many trees and shrubs and ample room to park motorhome or boat; back yard fully fenced. Phone Jim Webber 382-7276 or 658-5977 (Res.).

$1,000 DOWN
3861 QUADRA
Qulity, immaculate 2 bdrm. home with full basement. Owner will carry 2nd mtge. at 9% to help deserving young family get this sturdily built well located home with excellent garden. (53x'126'). Call A. Kienman to view.

½ ACRE
Spacious older 5 bdrm. home on fully serviced ½ acre in Glanford area. Conditional approval received from Saanich to sub-divide into two lots without having to move existing home. For complete information phone Jim Webber, 382-7276 or 658-5977 (res.).

TRUE QUALITY
4-bedroom, 3-bathroom home, quality built by master builder. Dream kitchen, garburetor, dishwasher, built-in nook. Large dining area with covered sundeck off. Spectacular white stone fireplace in 18x15 living room. 22x16 games room, 16x15 rumpus room with brick fireplace. This home is very spacious throughout with high quality rugs and fixtures. Sprinkler system and many extras. Drive by 2859 Hagel. Price reduced $77,900. Al Kienman 382-7276 or 5192-9771.

Century 21 WESTERN HOMES
1037 Cloverdale 386-3494

COLWOOD
New Colonial house — 3 bedrooms, full basement. Carport, sundeck and dishwasher. On a quiet street near Elementary and High School. 478-2944.

CADBORO BAY
character cottage, adjacent to beach, shopping, transportation, and schools. $53,500. 477-4263.

2 BEDROOMS, LIVING ROOM with fireplace, 1712 Kings Raod, $38,900, 598-8240.

C.N. MONTAGUE CO. LTD. Sales, Consultations, rentals. 1720 Lillian Rd. 595-4413.

250 HOUSES FOR SALE

BOORMAN'S
612 Fort St.
386-7521
2045 Cadboro Bay Rd.
595-1535
BICO
BOORMAN INVESTMENT CO. LTD.

UPLANDS $129,000

A quality home which has been well maintained since 1946. In addition to the home being fully insulated and having economical hot water heating, the roof has been recently replaced and the interior and exterior redecorated. The main floor offers over 2000 sq. ft. which consists of a 24.5x15' living room with a feature fireplace — separate dining room — bright spacious kitchen with an eating nook and sundeck overlooking secluded rear yard — three bedrooms (master 14.5x15' with ensuite and walk-in closet). Grand entrance hall. The full basement has a fourth bedroom, third full bathroom — three recreation rooms, and easy access to a double attached garage. MLS 33334 Ian Boorman — 595-1535 or Res. 592-3335

START HERE

(Saanich Oak Bay Border)
Ideal for starter or retirement — 2-bdr. no basement home. Stucco exterior, plaster interior, oak floors, only 20 years old. Nice level lot with separate garage — $44,500.
595-1535 OLGA ZACHARY 592-2265

COZY COTTAGE $33,900

An ideal starter home located on a 60'x134' lot on a quiet street in Victoria West ML 32094
Ian Boorman 595-1535 or Res. 592-3335

Contemporary

Sea Views. Not yet finished. Buy as is. See and make offer. 3 bedrooms. Post and beam. Over ½ acre $66,000. MLS 32418.
JOHN HOLMS at 386-7521

Country Home

ON A LARGE LOT (96'x193') with some seaview, yet only 15 min. from town. It has a gleaming oak floor in the cosy LR with its pleasant country and sea views. Dining room, country kitchen with B.I. oven. Two bedroom. and 3-piece bath. Full basement with drive-in garage. A charming home with a realistic price of $58,500. MLS.
386-7521 TOVE BARLOW 477-9859

Small Family Home Only $38,800

Living room with large fireplace. Dining room. 2 bedrooms. Laundry off kitchen. Separate storage building. Victoria West. Call:
JOHN HOLMS at 386-7521

PERFECT

Spacious home with in-law suite. 3 bdms an main floor with gleaming oak floors. L.R. with fireplace, dining room and cheerful kitchen with dining nook. Two more bedrooms in high bright basement, family room and large kitchen, two bathrooms. Close to Burnside Shopping Centre. Immaculate inside and out. Fenced easy care lot, patio, separate garage. Owner's moving to smaller home. Listed at $58,500. MLS 34116
595-1535 Olga Zachary 592-2265

CADBORO BAY CONTEMPORARY DESIGN SECLUSION $87,900

Situated in a convenient, secluded, easy care lot this 4 year old home radiates warmth and charm from the combination of cedar, grass cloth wallpaper, old brick fireplace, sundeck and patios, and interesting floor plan. There is a separate 15 'ft. dining room, kitchen with spacious eating area, three bedrooms, two full bathrooms, and recreation room. A pleasure to view.
Gail Weinberg 595-1535 or Res. 477-4467
Ian Boorman 595-1535 or Res. 592-3335

THE "HISTORY MAKERS"
WHITTOME'S

COLWOOD SPLIT LEVEL

Three-bedroom, 1½-bathroom home on 75x100 lot in the preferred Colwood Lake area. Finished rec room with electric wall FP. High carport with easy access to rear. Located off Charlotte off Marlene. Price $64,900. Exclusive. Courtesy. Wilfred Davis, 479-1667 or 658-8884.

SIDNEY SPECIAL $39,900

950 sq. ft. clean, clean, no-step, 2-bedroom home on a well kept 50x120 ft. lot situated among good homes. Selling at $39,900.00. Buy it today — Move tomorrow. Dial Cliff Stretch 479-1667 or 388-6275 Pager 2837.
J. H. Whittome & Co. Ltd.

P.R. B
P. R. BROWN AND SONS LTD.
"The People To See"

ROCKLAND MANSION

NEW LISTING — Superb family home in first class condition. Large double access lot in quiet, very desirable area. 6 bedrooms plus family rooms. Large, formal, living room and dining room, both with fireplaces — leaded windows and much more. Must be seen to be appreciated. $165,000. Exclusive with DAVID SCOTT, 385-3435.
P. R. BROWN & SONS LTD.

KNOWLES REALTY LTD.

MAKES SENSE!!

To take advantage of savings offered with double glass windows and full insulation. Brand new 2 and 3 bedroom homes in Sidney at the low price of $52,900 and $53,750. For an appointment to view call any of the following numbers: Kees & Kathryn Van Doesburg 656-5874. Ken Porter 384-8075 pager 307. Bill Knowles 384-8075 pager 398.
384-8101

LANSDOWNE Properties Ltd

ROOMY LIVING

3 BDRM—$51,500
VIC WEST
A very clean family package with large rooms up and down and a full basement for extras. The larger lot is fenced and landscaped with lots of off-street parking. Try $2,600 down. CALL ALAN PETERSEN 592-2431 or 479-6110.

GORDON HEAD, 4 YEARS OLD, 4 bedrooms, 3 bathrooms, family room, 2 fireplaces, double carports, large lot, by owner, $87,000, 1667 Bisley Place, 477-6681.

BY OWNER, 2-BEDROOM STUCCO bungalow, stove, fridge. Garage. 3132 Wascana St. Offers on $44,000. Call 477-7071.

FOR SALE
Royal Trust
477-0191
384-8001

OPEN HOUSE

2898 ILENE TERRACE
WEDNESDAY 1:30-4 p.m.
Be quick on this exclusively listed 3-bedroom bungaloww with finished rec. room. Seclusion, extra parking, and all for $59,900.
VIVIAN M. ROBERTS
477-0191 477-0281

2236 KINROSS AVE.
WEDNESDAY 1:30-4:00 p.m.
We are offering a 5-room bungalow in a pretty section of well kept homes. This home needs updating, but the rooms are large and with a little judicious expenditure it could be a beautiful home. Close to the bus, shops and schools. Priced at $61,900 and must be sold. See it and try your offer.
477-0191 KEITH LECKIE 598-1667

DON'T READ THIS AD!
Unless you are looking for a beautifully remodelled home, completely updated inside and out, carpet, plumbing, wiring, kitchen cabinets, walls, stucco and much more for the incredibly low asking price of $46,500. If this sounds good to you, call RAY TILLYER, 477-0191 or 388-5464, pager 730.

HUGE WORKSHOP
54' MOBILE HOME
2-BED COTTAGE
$49,900
All situated on a fully fenced lot in Colwood. If you don't want to live there — rent all 3. Excellent value at the asking price but lots of room for offers. Call RAY TILLYER, 477-0191 or 388-5464, pager 730.

DON'T BE DISAPPOINTED
This new listing offers a comfortable, well-planned 3-bedroom, full basement home on a large corner lot. It has a large, impressive rock fireplace in carpeted living room entertaining dining room. Plenty of cupboards in family-sized kitchen. Bright and roomy bathroom. Possible development in open-spaced basement with roughed-in fireplace. Early possession on this terrific charmer — asking $56,900. MLS 34101.
477-0191 SYL SHUMKA 595-1337

REALSPAN PROPERTIES LTD.
846 BROUGHTON 388-6454

Open House 3016 Tillicum Thurs. 2-4 $54,900 (ML)

Three large bdrms. 2 bathrooms, separate D.R., large kitchen, beautiful oak floors, private and spacious backyard, very attractive living rm with fireplace. Absolutely spotless, move in immediately. Property must be sold. Close to shopping centre at Gorge-Tillicum, buses and park. Don't dare buy in Gorge-Tillicum area until you inspect this property.
DOUG MENZIES
388-6454 479-6256

VR. Victoria Realty LTD
386-3585

Reduced By $3,500 For Quick Action

Available for immediate possession, this custom-built, family home, located in the high Lakehill district, is being offered well below replacement. Over 2000 sq. ft. of finished area, with many nice features. Owners transferred. A real buy at $85,000. M.L.S. View anytime by calling Vaughn L. Thompson or Morris Lund. 386-3585.

$39,000 South Esquimalt

A nice old home with plenty of character as well as an attached greenhouse with lots of organic soil in the 53'x142' lot. Small bedrm. on ground floor and 3 bedrms. upstairs. Newly painted inside and out, new kitchen cupbaords, attractive older style. L.R. with fireplace. Try $1500-$2000 dn. on this new MLS listing. JIM RANSON, Westgate Rlty, 388-9941. Res. 479-5910.

Island Homes Ltd.
2504 DOUGLAS
386-7545

A.H.O.P.

DUPLEX
$1250 down, 8 per cent mortgage, 3 bedroom, 1½ bathrooms, fireplace, large backyard, close to major shopping and rec centre. Goldstream Ave. across from beautiful Colwood Golf Course. Open House Friday 4-8, Sat. and Sun. 1-4. Phone G. English, Leano Developments Ltd., 388-5641, 479-5613.

BY BUILDER

New 1978 A.H.O.P. Government Gap Program. Will build on large 60x140 lot. 2 bedroom 1000 sq. ft. NHA approved home, full price $45,000 down payment $1,250. Monthly payment $285. Days 388-5454, evenings, 598-4418.

PRIME GORDON HEAD NEW BY BUILDER
Ready to go, situated in quiet area amongst fine new homes, near Mt. Doug Park. 3 bedrooms, split level, en suite with shower. Garage. Thermo-pane windows. Electric heat. Heating fireplace. Smoke alarm. Wall-to-wall. All rooms finished. Near schools and shopping. Landscaping is being done. $64,500. 652-4113.

COLWOOD BY OWNER
Appraised at $65,500. See and make offer on "Grand Canyon" scenery, mountain air, low taxes, peaceful treed lot. Upstairs—large LR, DR, large balcony, 3 bedrooms, bath and ensuite; ground level fully finished, large carpeted rumpus room, 3 piece bath and sauna, built-in double garage. For appointment phone 477-7732, 478-8454.

MODERN, NEW DESIGN
Near completion in Selwyn Estates, 2551 Jeanine, 1,430 sq. ft. 3 bedrooms, 3 bathrooms, sunken living room, vaulting ceiling, heatilator fireplace, skylight, thermopane windows, cedar exterior with shakeroof, quality construction with 5 year Builders Warranty. Deal with builder and save. $64,500. 478-9627.

BEAUTIFUL 3 BEDROOM ranch style on 5 acres pasture or farm land in Cobble Hill. Phone after 6 p.m. 112-743-5683.

BY OWNER. 3 BEDROOM MODern home. Langford Lake. $51,900. 478-7930.

7 YEAR OLD SPANISH DESIGN house on 2.09 acres, 2 storey, 2104 square feet on each floor. Beautiful view. $140,000. 478-3030.

Cedric Steele Realty Ltd.
388-6258

GRANDAD'S COTTAGE

I'll bet you would like a small chunk of land you can call your own? A retired prairie farmer picked this place many years ago because he wanted some privacy and garden. This two-bedroom, no-step home offers: a large country kitchen, except its got that big dining room too. L.R. Franklin fireplace and a verandah porch that faces west for those easy summer nights. Asking $67,900 for this terrific opportunity. Show time is a telephone call away.
GARRY BENTHAM
388-6258 652-3049

BAREBONES REVENUE

Clean as a hospital and homey as mom's place best describes our duplex. It's close to schools, transportation and shopping too. The view is to the east over trees and manicured gardens. You will see that this is an exceptional opportunity if you take the time to look. Most people try and judge a book by its cover, can you? All it needs is your inside inspection on this EXCELLENT OPPORTUNITY while it lasts. Live in or rent the whole place.
GARRY BENTHAM
388-6258 652-3049

Century 21
J. D. BOSDET

PRICED RIGHT $39,900

2 bedrooms. dining room, 2 fireplaces. Large lot. Busy street but great holding property or large lot. Call Pat Parker 388-6275 page 2519.

$44,900

Nice character home near Jubilee, University and downtown. 2 Bedrooms, full basement, fireplace, large kitchen. 40 years old but nicely modernized. Call Pat Parker 388-6275 page 2519.

$68,900

3 bedrooms, bright, large kitchen, fully finished basement (rec room, 2 bedroom plus full suite) 2 fireplaces, 3 bathroooms. Below replacement cost. Call Allen Trelford 388-6275 page 2527.

$49,900

Simpson Sears area. Lovely 3 bedroom home on a quiet street. This is a lovely olde home completely modernized with large family room. Franklin stove and fireplace. Separate garage. Pat Parker 388-6275 page 2519.

$54,900

Large 3 bedroom home. Full basement with huge rec room and wet bar. Near University and shopping. Priced to sell — owner's retired. You must see it. Pat Parker 388-6275 page 2519.

Butchart Gardens?

No — but this property used to be on the tour out to the Gardens — and is fabulous Tudor Beauty 1.77 acres of garden is the reason. A unique property — even in Victoria. $139,900. Call Pat Parker 388-6275 page 2519.

FRANK Gruber CONSTRUCTION

NEW BRENTWOOD

1200 SQ. FT., 3 BDRM—2 BATHS
Do you like old brick — cedar siding, rustic shutters — a cozy heat circulating fireplace? Would you appreciate distinctive touches such as coved ceiling, knotty cedar cabinets and hardwood feature walls? How about two large, double-wide closets in the master bedroom and the convenient ensuite bathroom. More you ask. You bet. A dishwasher for Mom, wide carport for Dad, a full basement for the whole family. This home is going to be a real money saver for the energy conscious with thermopane glass and R. 28 insulation throughout. You will find all this and more situated on a large view lot on a quiet cul-de-sac with underground services. or appointment to view call Reid Topp. 652-3817 or 652-5761.
Oh! the price. Would you believe.
$59,900

ROCKLAND AREA TOUCH OF CLASS $149,900

This 5 BR and den home as over 3500 sq. ft. finished. All with top quality. This Exec. home has entertainment size LR and family room, sep. DR, big family kitchen with EA. Solarium with built in old brick bar. BQ off the family room. Hot water heating and built-in vacuum. Many other extras. It's all on a park-like 80 x 150 lot. To view Exclusive call SHANE BEFURT 385-3664 or 386-6164.

HENDERSON-UVIC AREA $115,900

Over 2,000 sq. ft. finished in this 3 bdrm. and den home. Close to Uplands Golf Course, Shopping and all levels of schools. Big LR sep DR and foyer entrance. Call SHANE BEFURT to view 385-3664 or 386-6164. CASTLE PROPERTIES.

SEABOARD PROPERTIES LTD.

GORGE CHARMER $44,500

Just reduced, this charming 2-bedroom bungalow is awaiting your inspection. Kitchen with vaulted ceiling, beams and cedar decking, wall-to-wall carpeting in L.R., B.R.s and hall. Bright location, separate garage and on a 50x157 lot and just a few steps from Gorge Waterway. (MLS). Drive by 2808 Rockwell, then call to view.
652-1141 DAVE DAND 658-8490

OPEN HOUSE Tues., Wed., Thurs. 1:30-5:00 P.M. 4124 TUXEDO VACANT

Contemporary 3 BR post and Beam home in quiet neighbourhood and close to city centre. Large bright airy l.r. with wall window and deluxe features. Spacious, full height basement with recreation room, sundeck, fenced landscaped garden and automatic Vacu-Flo system. Reduced for quick sale to $63,500. Vacant must sell. Call anytime, Vic 592-0927, Gladys 386-0502, Harold 388-4771, Bus. 471-7161.
NATIONAL TRUST

1614 WYCLIFFE, 477-7750
OPEN DAILY 5-8 P.M.
3 year, quiet cul-de-sac off Majestic Dr. Near schools, playground, park, tennis court. Good financing. Price: $67,900.

WEST SAANICH RD. 1.6 ACRES, two 3-bedroom houses, plus rented cottage plus 600 sq. ft. workshop. $69,500 or nearest offer. 652-2836 after 6.

UPLANDS JUST LISTED SUPERB MODERN THREE BEDROOM EXECUTIVE HOME $178,500

Located across from Park land on a quiet no-through road in the prestigious UPLANDS area of Oak Bay, this magnificent three-year-old QUALITY home has over 2500 sq. ft. of luxurious living space all on onelevel.
No expense has been spared to make this a most suitable home for the successful professional or retired business man and his famly.
The well-thought-out floor plan includes three spacious bedrooms (master being 17x14 with walk-in closet); two full bathrroms with MARBLE TUBS, stall enclosures (JACUZZI WHIRLPOOL in master ensuite), marble basins, Carlyle toilets and Moen fittings; living room (20.3x15.6) with fireplace; separate formal dining-room (16.9x13); family room 21x16) with fireplace (Arizona sandstone); dream kitchen (16x9) with TOP OF THE LINE APPLIANCES (stove, fridge, dishwasher, compactor etc.), Long Bell cupboard (imported), extra pantry units, knife and spice cupboards, etc.; Utility room (16x9) with Inglis washer and dryer; attached two-car garage with shelving, cupboards and automatic doors; charmig patio at back (wooden deck over concrete). The lovely manicured lot (90x138) has a SPRINKLER SYSTEM with separate water line. It might also be mentioned that over $6500 has been spent on the landscaping. Some of the outstanding features of this prime property include the circular driveway; Vermont slate entrance; quality panelling in the entrance hall, family room and dining room; carved bi-folds in the entrance hall; parquet floors in dining room and 2 bedrooms; Flock and metallic wall paper; thermopane thoughout — West windows tinted — screens, special weatherstripping on doors; imported light fixtures; a fine cedar walk-in closet; VACUUM SYSTEM; Amcroe door and electric fittings; Schlag locks and deadbolts; INTRUDER AND SMOKE ALARM SYSTEMS connected to Central Office; five TV cable outlets; 200 AMP electrical circuit with copper wiring — extra plugs; heavy sub-flooring; prefabbed roof trusses; enamelled steel storage shed and many other excellent features.
This is indeed a RARE OPPORTUNITY for those who refuse to settle for anything but the BEST. For additional information or appointment to view call
ROBERT YOUNG 383-9898 or 388-6275 (Pager 821) or J. B. YOUNG 598-1818 or 383-4124 anytime. Park Pacific Investments Ltd.

Bayshore realty ltd.
388-6424 1006 fort st.

GORDON HEAD $135,000

Quiet setting, Margaret Bay at the end of Vantreight Drive. Almost new cedar rancher on double sized lot leaving space for future tennis court or other recreational activity. Quality throughout; two bedrooms plus den or third bedroom, sunken living room with floor to ceiling slate rock fireplace, large family room with acorn fireplace, oak kitchen with deluxe appointments, intercom system and accented by burnt sable, wallpaper and Spanish tile. New MLS.
BRENT D. EWING
388-6424 658-5661

$44,900

PEMBROKE-COOK
CRYSTAL POOL
Extensively modernized; cute and tidy with new carpeting. Cushion Floor, panelling and wallpaper accents. Main floor has living room with fireplace, large kitchen with eating area, two bedrooms plus bathroom. Downstairs is full height with two more rooms and place for a third plus laundry facilities. Small corner lot duplex zoned. MLS 33024.
BRENT D. EWING
388-6424 658-5661

LAKEHILL

$86,500
English traditional. A classic with leaded glass windows, arched doorway. French doors, inlaid hardwood flooring and well maintained. Two bedrooms upstairs, main floor with two more bedrooms, living room with fireplace, separate dining room with sundeck off, den, bathroom and kitchen with two separate sinks and downstairs with another bedroom, large recreation room with fireplace and wet bar, drive-in garage and space for further development. Early possession for MLS 33091.
BRENT D. EWING
388-6424 658-5662

COLWOOD

probably the oldest home in the area.

1½ stories, 1600 sq. ft. of charm and challenge, nice corner lot, fireplaces, close to everything, 3 or 4 bedrooms.
596 DONAVAN AVE.
$45,000
Or Try Your Offer
Ridley Bros.
Dev. Co. Ltd.
3108 Metchosin Road
478-1721 384-8075 pager 519

BRENTWOOD BAY
- Quality one owner home, on a 90x114' semi-secluded corner lot.
- Oil hot water heating system.
- 30' living room and dining room
- Through hall. 3 bedrooms.
- Large bright kitchen with eating area.
- Dishwasher and garburator.
- Laundry off kitchen.
- Full basement, one room finished with bathroom.
- Garage and workshop area.
- By owner — $65000. To view 974 Clarke Road (off West Saanich Road). Phone 652-1424 all day Fri. Sat., Sun. After 2 p.m. Mon. Tues., Wed., Thurs. No agents. Please.

CENTRAL SAANICH
2015 SKYLINE CRES.
Unique 2 storey home, custom built for owner. Main floor features sunken l.r. with bay window and f.p.; large dining rm off. Upstairs 4 large bdrms. master en suite. Part basement for storage, workshop etc. Double enclosed carports with storage. Concrete patio. 70x129 lot, fenced and landscaped. Many extras. Asking $71,500. 652-3453.

$59,900
9-yrs.-old, 3-BDR, full basement, 1½ baths, sewing room, cedar siding, heavy insulation, fireplace with glass doors, dishwasher, stove and drapes. This is an unusual house, very clean with some views. 479-9728.

COLWOOD
By owner, 4 bedrooms, rec room, garage and carport, close to Elementary and Secondary schools, across from Royal Roads Forest 3116 Wishart Rd., 478-4706 or 474-1779. $58,500.

1654 TAMPICO
Two year old house in Gordon Head. Close to schools and Rec Centre. Features 4 bedrooms, 2½ baths, wall-to-wall carpet, sauna, family room, double carport, fireplace and built-in dishwasher. Rent with option to buy. 477-1468.

REDUCED
Quaint 2-bedroom house on Pat Bay, $51,900. Open House Sunday, 2-4. 656-1688 (9 to 11 p.m.).

DFH 477-7291
D.F.H. Real Estate Ltd.
1559 McKENZIE AVE.

STARTER. Potential galore to establish yourself here. This solid house is separately metered with indivudal hot water tanks for 3 private suites. Separate garage. Licensed as a triplex. Offers on $55,700. View this home with
BRIMBLECOMBE
477-7291 384-8075 (Pgr. 969)

QUALITY CONDO WITH FIREPLACE

- Fridge, stove, washer, dryer (almost new) and drapes included.
- 2 bedrms., 2 bathrms.
- Over 1150 sq. ft. (near new W-W)
- Located near Stadacona Park
- Views of Sooke Hills
- Very reasonably priced at $45,900

ED HO
477-7291 384-8075 (Pgr. 386)

BRENTWOOD RETIREMENT

Spacious 1340 sq. ft., 2-bedrm., no-bsmt. home sitting on a farm-like 97x298 ft. lot only one block to Brentwood's growing shopping area. Large 14x16 separate dining rm. Spacious living rm. Lots of homey character. Subdivision potential or enjoy it as it is. New MLS 33813 for $67,900.
PHIL WARREN
477-7291 Anytime

Cordova Bay

$76,900.
Excellent value for 5 bedrms., large lot. Family home in good sunny location. W-W over oak. Vendor transferred to Vancouver. Must be sold. Offers? MLS 31911.
$84,900.
Pastoral views on deep lot. 3 bedrms. plus office. Full bsmt. End of cul-de-sac. Sept. 1 possession. MLS 32651.
$89,900.
Panoramic ocean views and Mt. Baker. Privacy and seclusion. 4 bedrms., or 3 plus den. No-step entry. MLS 33829.
$129,000.
Exec. 3-bedrm. home. Ultra-modern and spacious. Views of Mt. Baker. Open to offers. MLS 30984.
PHIL WARREN
477-7291 (Bus.) 658-5411 (Res.)

GORDON HEAD DELUXE FAMILY PLUS IN-LAW

Want luxury accommodation plus a deluxe in-law suite? Just listed in the Lexington-Arbutus area. Spacious ultra-modern kitchen with family rm. Large formal dining area and gracious living rm. with beamed ceilings. Three good bedrms., plus 2 bathrms. Ground floor offers more deluxe accommodation for in-laws with 2 bedrms., kitchen-family rm., plus living rm. A very substantial residence. New MLS at $108,000.
PHIL WARREN
477-7291 Anytime

CEDAR HILL RETIREMENT INVESTMENT

Character, 3-bedrm., no-step home in popular High Cedar Hill area. Beautiful large living rm. with hardwood floors. Eentertainment-sized dining rm., spacious homey kitchen. Full bsmt. Extra large lot (91x293) ripe for development. New MLS 33898 for $79,900.
PHIL WARREN
477-7291 Anytime

HIGH FERNWOOD CHARACTER $57,500

This large 4 bedrooms, 1½ bath home has comfortable kitchen, cozy study and family dining area (with fireplace). Stained glass windows in living room. Must sell!
LILLIAN WILSON
477-7291 (Bus.) 384-8223 (Res.)

VIEW ROYAL WATERFRONT $87,500

Here's a home in a secluded natural setting with lovely peaceful view from in-line living and dining area. Sliding glass doors from each onto a large high sundeck. Homey living in 3 bedrooms or 2 bedrooms and den, whatever you wish. Must sell soon! Call:
LILLIAN WILSON
477-7291 (Bus.) 384-8223 (Res.)

KASAPI HOMES

538 Dupplin Rd.
$55,900 - $92,900
These NEW HOUSES are located in the Gordon Head area on quiet cul-de-sacs close to UVIC, all schools, recreational facilities and trans.

SPANISH

Living Rm. (19x15), Dining Rm. Kitchen with nook, patio doors off dining rm and kitchen to large L-shaped sundeck. 3 Bedrooms master has walk-in close and ¾ bath. Lower level has large foyer with double doors to RI family rm. Double carport.

POST. & BEAM

POST AND BEAM CEILING WITH CEDAR FEATURE WALLS, LR (16x18) Dining Rm. (10x14), Kitchen with family area (20x13), 3 Bedrooms, 2 Baths, Lower level enter by large Foyer with double doors to RI family Rm. and RI Den. Sundeck and Double carport.

ITALIAN COLONIAL

Living Rm. with ancled fireplace, Dining Rm., kitchen with nook and Citation Cabinets 3 Bedrooms, 2 Baths, ground level ready for future development.

CUSTOM BLDG.

Tired of looking at houses that are not just right for you, let us build your dream house on one of our lots or a lot of your choosing.

TRADES

Trade your old home for a new home.

FINANCING

DOWN PAYMENTS AS LOW AS $1900, do some of the work on your new house yourself and save some money. Good financing available, GAP financing available. To view our homes call Mrs. Pat Saulnier at 386-6191 or res. 384-2197.

SWINERTON'S REALTY WORLD

Oak Bay Open House Wed. 1-3 3330 Woodburn

Spacious 3 Bedrooms full basement bungalow in top location. Rec Room with fireplace plus 4th bedroom and half bath in lower level. Asking $95,600. ML. Please call JIM MURDOCH 592-4530.

DOWNTOWN

A pleasant outlook from this well-built older 2 storey house with 4 BR's Up. Zoning S-1 would permit wide range of service and commercial uses. Ideal for combined residence and office, Store or Studio. In good condition and sparkling inside. Asking $55,000 MLS
GORDON FAWCETT 385-2481, 592-2562
Swinerton, Stewart Clark Ltd.

$1500 DOWN
1200 sq ft. 3-bedroom older home. Immaculate inside, new wall to wall throughout. Phone owner 479-5896 or 479-2920.

BLOCK BB BROS.

SELL THROUGH
TV AND VIDEO
OPEN NIGHTLY
TIL 8 P.M.

LARGE CHARACTER HOME OR DUPLEX OAK TREES AND LAWNS HIGH VIEWS
A grand 2-storey family home or duplex in an exclusive area of Esquimalt. On almost a half acre of oak trees and lawn, with excellent high views. Reception hall, living room with fireplace, large dining room, family kitchen, and an optional 4 or 5 bedrooms. Den. Hobby room. 2 bathrooms. Exceptional value at $79,000.
Residence 598-1420 Ted Walford Office 477-1841

CAPE COD
4 BEDROOMS
ARBUTUS-HOLLYHILL
Situated on an exclusive cul-de-sac of executive homes, a 4-bedroom, 2-storey brick contemporary residence with a 42' games room, family room with fireplace, panelled den with built-in bookshelves, living room with fireplace, "old world" decor dining room, and a large kitchen with breakfat room. 3 bathrooms, double garage, spacious ground floor master bedroom with 3-pce. en suite. 3 bedrooms upstairs. $139,000.
Residence 598-1420 Ted Walford Office 477-1841

PANORAMIC SEA VIEW
CEDAR AND STONE
HILLSIDE "CHALET"
CORDOVA BAY
A 3-bedroom cedar and stone executive residence designed to take full advantage of the sweeping views of sea and islands. Solid beam decor in the living and dining room, with sliding glass doors to a full length view and sun deck. Spacious kitchen and breakfast room with adjoining family room with fireplace. Master bedroom has private view balcony, with an exclusive 6-pce. 3-way en suite. Large, countered laundry room. R-I recreation room, and 4th bedroom. Intercom, full electric heat, thermopane windows, underground services. $129,000.
Residence 598-1420 Ted Walford Office 477-1841

PANORAMIC VIEWS
OAKS and MOUNTAINS
HIGH TATTERSAL
With all but 360 degrees of superb views, a versatile 3- or 5-bedroom family home situated at the top of an exclusive cul-de-sac. Large reception hall, sacious family room with fireplace, living room with fireplace and French door to view balcony. Sundeck off spacious kitchen. 3 bathrooms. Greenhouse in pdivate garden. Panoramic views. $98,000.
Residence 598-1420 Ted Walford Office (24 hours) 477-1841

GORDON HEAD
TREES! TREES!
TREES!
5 exciting new homes backing on an untouched nature park are nearing completion and now is your opportunity to choose one of these beautiful West Coast designs. Our favourite: 1800 sq. ft. under a shake roof and skylight, cedar exterior, vaulted ceiling in living room, family room off kitchen; the price: $82,900.
477-8838 477-1841 388-5464 No. 344
Bernie Wilkinson Terry Watling

OPEN HOUSE
TUES. TO THURS.
2 TO 4 P.M.
1616 SARITA PLACE
Quiet cul-de-sac of fine, well maintained homes. This home offers 3 larger-than-normal bedrooms on main floor with master en suite, entertainment-size LR and DR, beautifully laid-out kitchen with loads of cupboards and large eating area that opens onto lovely sundeck. Ground level features foyer entrance, finished R.R. with FP plus 4th bedroom and 2-pce. W-R. Vacant, MUST BE SOLD. Offers to $78,000.
477-1841 Austin Mitchell 598-3533

OPEN HOUSE
1-1012 TERRACE AVE.
WED. 1:30-3:30
Attractive deluxe one bedroom condo in gracious Victorian mansion. $32,500
386-3231 Jean Mathieson 595-7665

OPEN EVENING
NEW — $60,900
6:30 to 8:00 — 1625 Dougal — off MAJESTIC — You won't believe it when you see it. It's a down right steal — 3 bdrms., dining rm., 5 PC bath, quality cabinets and carpets plus full basm't.
386-3231 Bob Hahn 595-1642

MUST SELL
NEW LISTING
Priced to sell quickly, 3 bdrms, dining rm, sundeck, 2 bathrms with shower, full basm't, and quality material and construction — $69,900.
386-3231 Bob Hahn 595-1642

CHARACER
4 BDRMS.
Privacy in a large lot, a family home with lrge kitchen, dining rm. plus lrge finished rec rm with Franklin fireplc — a great area — asking $66,900.
386-3231 Bob Hahn 595-1642

LITTLE LITTLE
PRICE
— HAULTAIN — privacy is the theme, modernized 1-2 bdrm bungalow $44,900.
— JUBILEE — Quaint older 2 bdrm, ½ basm't home — a great lot — asking $38,900.
— LANGFORD — Enough can't be said, cause its just gorgeous for $41,900 (2 bdrms)
— VICTORIA — For $43,900 you'll be surprised to see the room you have in this 2 bdrm basm't home.
386-3231 Bob Hahn 595-1642

FAMILY HOME
This home has everything for the family. Large kitchen with eating area the size of most dining rooms. Large L.R. with sea veiw, F.P. and separate din. rm., 3 Br, on the main, more in the full basement, much more.
656-5584 Ben Richardson 656-6958

1301 RUDLIN
Condition and sparkliness cannot be beat. A super 2 bedroom. $46,500.
386-3231 Olive Martin 479-8913

Immaculate 3 bedroom home in very quiet area of Sidney, short walk from beach, in area of expensive homes and beautiful gardens. $68,900.
656-5337 Ted Phillips 656-5584

LOTS OF ACCOMMODATION!!
4 BR's, rec room, fenced yard, separate garage. A value packed comfortable home you should see right now! $54,900.
478-5561 GAIL JENKINS 478-6458
478-5561 Gloria McCleave 478-2985

UP AND DOWN DUPLEX, $59,000. Located upper Fernwood area. Producing good revenue. Main duplex has 4 bedrooms. Living room with fireplace, and built-in buffet. 4-piece bathroom, extra large kitchen and separate laundry room. Full basement and separate garages. Upper duplex, large, one-bedroom suite. No Agents. 479-7475.

DUPLEX, $520 REVENUE UPstairs, lovely 3-bedroom plus suite on main floor 20x30 living room, modern kichen, (dishwasher, stove, fridge, all wall-to-wall, $79,000. For more information please call, 385-0307.

PRIVATE
Esquimalt. Excellent starter or retirement home. 2 bedroom, updated throughout, must be seen. Good value at $42,500. 1217 Lyall St. 382-0053 or 652-9946.

HOUSE FOR SALE 1 YEAR OLD Rancher. 3 bedroom, family room with Franklin fireplace. Double garage. 1/3 of an acre, fenced. $65,000. 478-8582.

HIGHLANDS. BUILDERS HOME. $95,000.00 or offers. 5 acres — ultra modern rancher, 2300 sq. ft., lovely sea and mountain views — Millstream Rd., Phone 642-5502 after 4:30 p.m.

NEW SINGLE FAMILY 3-BEDroom home. $45,000. Low interest. 652-1777.

the Permanent
For Sale
3647 SHELBOURNE 477-0141

CLOSE TO SEARS
$45,900
Cosy 2-bedroom home (2 more up if needed). On lovely lot with garden and fruit trees. Nice area close to everything. MLS.

BACK ON MARKET
$45,900
Nice 2-bedroom home with full high basement. Situated on dead-end street, this home offers views, privacy and comfort. MLS.

GORDON HEAD
Immaculate family home in popular area. Only 2 years old and features 3 bathrooms, 2 fireplaces, rec. room and double garage. MLS.

FOR ABOVE THREE ADS CALL
477-0141
MARCEL STOCKER 479-8324
FRED JACKSON 658-8472

VIEWS FOREVER
SOOKE
"ONE OF A KIND" ¼-acre rancher home. 3 bedrooms, 1½ baths. Only 2 years young, in excellent condition. 1500 sq. ft. plus workshop. Quality built home. Realistically priced at $53,500.
BRUCE BATEMAN
477-0141 384-2827
ANDY ANDERSON
388-6275 pger 401
THE PERMANENT

Castle Properties Ltd.

OFFERS ON A FIXER-UP

Put down your hammer and phone me about my 4 bedroom plus den home. It's priced in the 40's even though it's on a quiet street close in. There's 1600 sq. ft. that must sell so bring your tape measure and let yourself figure out the possibilities. MAKE AN OFFER. Remember, "MIKE SWEENEY IS SERVICE." 595-8780 or 386-6164.

NEW LISTING! NEW PRICE

A very nicely renovated 1893 3-bedroom character home located only a half block from the sea. This home features an open living-dining room with a floor-to-ceiling fireplace, new wall-to-wall throughout, and a yard that won't keep you chained to the lawn mower. Phone now for an Exclusive viewing. $47,500. PETER VINCENT, 383-5578 or 386-6164.

GORDON HEAD $76,900

This home has 3 big bedrooms on the main with complete in-law suite down. Large LRs with FPs and foyer entrance. A very spacious family home with approx. 1,350 sq. ft. on the main. To view this new exclusive call SHANE BEFURT, 386-6164 or 385-3664.

I RAN OUT OF FINGERS COUNTING THE AMENITIES IN THIS NEW SPLIT-LEVEL HOME

- Teak cabinets
- Unique en suite arrangement
- His and hers closets
- Old brick heatilator FP
- Thermopane windows
- Extra insulation
- Double carport
- Cedar siding
- Large lot
- Quiet cul-de-sac
- Asking $65,900

Terry Watling 477-1841
388-5464 No. 344
Bernie Wilkinson 477-8838
Block Bros. Realty Ltd.

SINCE 1887
Pemberton, Holmes Ltd.
1000 Gov't. St. 384-8124

VIEW ROYAL

3-4 bdrm. bungalow located close to everything at 290 Helmcken Rd. Could be in-law suite, as upstairs has 2 br's 3 pce bath, large family rm with separate entrance. 2 br., 4 pces. bath, kitchen with eating area, in-line LR-DR, brick F.P. with glass fire screen. Large lot with separate garage and workshop. Priced at $68,900. MLS 34045. To view, call:
DEL WILLIAMS 385-9855
BOB KATZER 382-3092

MANN
T. L. MANN & ASSOCIATES LTD.

"If You Can Paint You Can Profit"

3-Bedrm., Full-Bsmt. Bungalow at 587 Whiteside. Needs a little redecorating, but it's truly a great value. Lg. sunny lot. Move right in. $56,900. MLS.
598-5144 TED PINFOLD 388-7742

NEW HOMES

IN
3 Fine Locations
GORDON HEAD
CENTRAL SAANICH
ROYAL OAK
To View At
Your Convenience
Please Call
HARRY ATKEY DAVID PHILPS
Eves. 598-1737 Eves. 656-6590
Engineered Homes
385-6211 19 Cadillac Ave

BLENKINSOP VALLEY
There is a rural feeling at this comfortable 3-4 bedroom home. Bright, sunny living room, dining room, and kitchen. Fireplace in the living room and an eating area in the kitchen. 3 bedrooms on the main floor plus another bedroom and a large attractive rumpus room in the basement. Asking $57,900. Call
PATTIE or PETER BARDON
388-6258 384-3947
CEDRIC STEELE REALTY LTD.

FAMILY $45,900
Pretty white stucco by Sears and children's park. 2 bedrooms plus extra in full basement. Fireplace, separate dining room, large kitchen.

LAKEHILL $44,990
3-bedroom townhome with privacy, large patio, fireplace, lots of storage, appliances.
HELEN OR TED 477-7750
BOWDEN REALTY 383-5524

david burr LTD.
655 FORT ST. 384-9335

OPEN HOUSE
IT'S SPECIAL
2837 SHAKESPEARE
WED.-THURS. 5-7 P.M.
A two-bedroom, no-step bungalow. Simpsons-Sears area with a rose garden. Could be your first home or retirement home or one in between.
ONLY $42,500
JOHN TODD
384-9335 Res. 598-7849

NEW LISTING
LANGFORD
Two-bedroom, no-step bungalow for the first home buyer or for your retirement. Low taxes — Extra large, nicely-treed lot. Country living at its best.
$42,500
JOHN TODD
384-9335 598-7849

Fairfield Realty Ltd.

OAK BAY BORDER
Side by side duplex, 1 Bdr. each. Full bsmt. Good starter home and or investment. $53,500. M.L. 33828.

HIGH ROCKLAND
Superb character duplex conversion. 2 bdrs. each. One with D.R. the other with F.P. Good revenue and home with room for more development. Only $83,500. M.L. 33828.

OAKLANDS-SEARS
2 Bdrs. no basement, living room with fireplace. Separate garage. Wired for W & D. Well priced at $39,900. Early possession possible. M.L. 30538.

FAIRFIELD
WATERFRONT
Secluded lot with South-West exposure on a sandy beach. 5 Bdr. solid older home. Needs some up dating. $109,900. Frm.
Tony Brogan
388-6275 pgr. 2471 383-2244.

THE SNUG
Well that should be the name of this huggable, snuggable, cuddable, 3-bedroom home with spacious dining area, new wall-to-wall carpeting, old brick fireplace, electric heat. A very easy-to-care-for lot and on a cul-de-sac very close to city and major shopping centre. $43,500 LARRY LINEHAM 595-2121 or 384-8075 — pager No. 682 anytime.

$41,500
Extra-large, corner lot including, a three-bedroom house with large kitchen and living room with brick fireplace. Located in Langford close to shopping centre, schools and city bus service, a good starter home. Owner is being transferred and is very anxious to sell. Call LARRY LINEHAM, 595-2121 or 384-8075 Pager No. 682 anytime. National Trust.

Last Chance A.H.O.P.

Only 1 choice unit left. This unit has 1400 sq. ft., with 3 bedrooms, 1½ baths and fireplace.
FOR MORE DETAILS
Call 384-1101 or 477-8646
TOD-HACKETT
CONSTRUCTION LTD.

OPEN HOUSE

EVERYDAY 7-9 p.m.

PRIME OAK BAY

376 BEACH DR.
Unobstructed Seaview
3-BR ensuite, full-high basement. Hot water heating. Asking $94,800. Ph. 386-8009.

NEW HOMES BY
L. WERGELAND CONST.
478-1144. 1. 1607 Fairfield, new 1250 sq. ft. 3 bedroom home on large treed lot, asking $75,60. 2. New Colwood home 1200 sq. ft. 3 bedroom home. Asking $58,000. 3. Sooke-Broomhill subdivision, new 3 bedroom home on large view lot. Asking $47,500. 4. Colwood waterview, new 3 bedroom home overlooking Esquimalt Harbour. Asking $74,900.

DRIVE BY

1346 Merritt St. Our homey 2 bedroom older home. Cosy with fireplace, wall-to-wall, large bright kitchen. Fairly secluded back yard. Conveniently located. A bargain at $52,500. Phone for appointment, 384-0327.

EXTRA LARGE FAMILY HOME off Foul Bay Road, close to park, shopping hospital and Willows School, recreational facilities and bus line. This 23 year home and bus line. This 23 year old home has been recently decorated in most of its 1972 square feet of living area, plus additional 1300 square feet in basement, finished. Will take some cash, trade, or whatever. Let's make a deal, call Stu Krupps at 382-5034, any time, no agents please.

GORDON HEAD WATERFRONT
¾ acre with complete privacy and panoramic views of Cordova Bay, Sidney, Grouse Mountain, Gulf and San Juan Islands. 2800 sq. ft. home. 3 bedrooms, 3 baths, den, rec room, double garage, built-in vacuum. Bright living room with fireplace and dining room in-line. Lots of windows. Call 477-1342 after 5 p.m. for appointment to view. Absolutely no agents!

$36,800 FULL PRICE
Repossession — 2-bedroom, full basement home, wall-to-wall carset throughout. $2,000 down payment and take over payments. You do not have to qualify for mortgage. Very clean. Phone owner, 479-2209.

OAKLANDS — $51,500
Older 4-bedroom family home, modernized interior, large lot, elevated treed location, good residential area, convenient all facilities, drive by 2655 Roseberry and contact owner 385-7477 — no agents please.

LODGE POLE PINE, NATURAL log house, approximately 1800 sq. ft. Includes large loft and balcony. Rich honeygold colour, will move and complete on your homesite. A prestige home for the discriminating. For appointment to view 754-5868 Nanaimo.

BY OWNER
3 bedroom, nice, quiet area. Full basement with bedroom, rec room, laundry and 3-piece bath. Big sundeck. Close Reynold School. Approx. $65,000. No agents. 477-4333 after 6 p.m.

FRANCIS GARDENS (SOOKE)
Three bedroom strata title duplex home, landscaped, also paved drive to covered carport, open daily for your inspection. From builder to you. Please call 642-3721 Glenn Gillette. 24 hour service.

STARTER—$39,900
Small 2-bedroom, brick fireplace, big country kitchen, fenced backyard, fruit trees, excellent gardening, greenhouse, new wiring and copper plumbing. 477-3675.

W WESTMONT REALTY (1977) LTD. 388-4434

!!STOP!!
OPEN HOUSE
MON. TO THURS.
6 P.M. TO 9 P.M.
SAT. and SUN.
12 P.M. TO 6 P.M.
"COME TO
LONSDALE PLACE"
Follow the arrow at McKenzie and Blenkinsop. A new Street of NEW HOMES. Every home individually custom designed.

80% SOLD
Hurry! There is still a good selection. Choice of Contemporary Multi-Split Level. Traditional split-Level. Spacious 2 storey. Cathedral Entray Bungalow. Priced from Entry Bungalow. ASK ABOUT OUR TRADE PROGRAM. Person viewing, please call:
388-4434 ARNOLD MARR 477-6233

U-VIC AREA
4006 DAWNVIEW CRES.
Follow arrow from Gordon Head and Edgelow, UVic is at the door step of this executively built 3 bedroom home. Over 1600 sq. ft. of luxury plus double garage. Quiet and secluded and nicely treed lot all professionally landscaped. All is done — move right in. Appointment to view call:
388-4434 ARNOLD MARR 477-6233

1002 BAY STREET
What a steal. Nice small home on excellent lot. Drive by and then make an offer on $42,900.
WAYNE BUTTERFIELD 388-4434
IRV LIDSTONE 477-0982

TREEBANK
Executive home for the people who like a little of a lot of things!! Tudor style with water view. Luxury throughout. Those thoughtful little built-ins and necessities so many contractors forget or can't afford to include. A must see. Make an offer on reduced price of $133,000.
IRV LIDSTONE 477-0982
WAYNE BUTTERFIELD 388-4434

Lorenzen REALTY LTD.
50 Bastion Sq. Bus. 383-4151

OPEN HOUSE 635 CROMAR RD. WED. June 28 3:00 - 6:30 p.m.

Restfull elegance is yours in this no step 3 bedrm. Cedar Rancher on approx. ½ acre of treed North Saanich country property. Living rm with floor-to-ceiling brick FP, Separate Dining rm, well planned kitchen with fabulous eating area and concealed laundry, excellent Bedrm's, very large attached garage lots of storage & workshop. ASKING $73,000 but Vendors must move, so come visit and TAKE ADVANTAGE!
MARY LOU LORENZEN
338-5464 PAGER 705

OPEN HOUSE 1052 LODGE AVE TUES. June 27 3:00 - 6:30 P.M.

Immaculate smaller 2 bedrm home on excellent lot. Bright, modern kitchen with good eating area opens onto private, enclosed patio. There is room for development or MOVE RIGHT IN!. If a small but clean & cozy home is what you're looking for, once you've been inside you will want to make an offer on an ASKING PRICE of $49,900.
MARY LOU LORENZEN 388-5464
Pager 705

wall&redekop realty
386-2911 — 386-2911

OPEN HOUSE 598 Leaside

WED., THURS., FRIDAY 1:00-4:00
SLASHED TO $53,900! Super starter or retirement. No money to be spent on this solidly built 3 (2 plus 1) bedroom full basement bungalow. Newly decorated inside and out and from top (new roof and gutters) to bottom (new drain tile.) Lovely semi-rural setting, fully fenced yard with good garden area. Must sell now, so please call
MARTHA WONNICK
386-2911 477 2641

No Down Payment

$200 per month!
Not a condominium. This is a large, well maintained home on a subdividable lot, with rental revenue, near Mt. Tolmie. If you have good credit, steady job and imagination. Phone owner at 479-6488.

SEABOARD PROPERTIES LTD.

FAIRCLIFF BY THE SEA

Two bedrooms, living room, dining room, kitchen, and bath boasting a western exposure with some views of city, and overlooking rock gardens. One of Victorias finest locations and buildings — for condominium living. Offers invited as asking price of $43,500. MLS.
652-1141 DAVE DAND 653-8490

GARDNER REALTY Ltd.
895 Fort St. 385-7721
(24 HR. SERVICE)

HIGH

On the hill for bird's eye view of the countryside yet only a short ride to downtown. 2 BRs, 1 down and one up with separate in-law suite all in beautiful condition. A perfect starter or retirement home. ASKING ONLY $59,800. MLS.
385-7721 BILL WEISS 598-8443

SEAVIEWS EXTRAORDINARY

The islands, the beach, the expanse of the sea are all yours from the windows of this "as new" Spanish design home. 3 bedrooms, 2 fireplaces, 2 full bathrooms. MLS 33058. $119,000.
385-7721 CLIFF SALMOND 477-3626

THE "HISTORY MAKERS"
WHITTOME'S

NEWLY

decorated Oak Bay, 2-bdrm home with full bsmt. Secluded yard with fishpond. Needs TLC. Price $62,400. New MLS. Call Donna Valikoski, 386-8441 (24 hrs.).

$52,500
REFINISHED HARDWOOD FLOORS, OAK TRIM THROUGHOUT, PLUS SOLID OAK FRAMED FIREPLACE, MANTLE AND HUTCH HIGHLIGHT THIS UPDATED 2-BEDROOM, BASEMENT HOME. A DECEIVING HOME TO DRIVE BY SO PLAN TO TAKE A MINUTE AND WALK THROUGH. WE THINK YOU'LL BE PLEASENTLY SURPRISED.
1050 CLARE ST.
OPEN TO VIEW
7-9 P.M. TUES. THURS., SUN.
RICK AT D. DAWKES LTD.
384-7128 or RES. 598-1937

250 HOUSES FOR SALE

Montreal Trust

JUST OVER ⅛ MILE FROM DOWNTOWN
FANTASTIC CITY AND DISTANT SEAVIEWS

OPEN HOUSE
1288 MONTROSE
Everyday 1:00-4:00

—Lovely shrubbed suny lot,
—good looking, 4 bdrm. pool home,
—room for in-laws,
—plenty of parking,
—Asking $89,900.

MURRAY LUCAS
386-2111 656-4956

VALLEY VIEWS
7 YEARS YOUNG
EXTRA PARKING

With views toward Mt. Tolmie, this 2200 sq. ft. (total) family home features 3 bdrms. (main), kitchen w-E.A., L-shaped L.R.-D.R., rec room w-fp and den (down), and plumbing on each floor. Also, extra parking for that boat and camper and only minutes to town by car. Open to offers on the asking price of $73,500. MLS.
386-2111 GARY RESTELL 478-6987

COLWOOD
CUL-DE-SAC
$59,500

—7 years young,
—3 bedrooms (main)
—ensuite plumbing
—part dev. basement
—65x115 lot
—mature shade trees
—many mo e features
—offers on $59,500
—M.L.S.

386-2111 GARY RESTELL 478-6987

JACK MEARS
OAK BAY REALTY LTD.
2194 OAK BAY 598-3321
Where Trust is the Basis of all Business

WILLOWS — 2 BEDROOM
$61,900

An attractive home in an area of well-kept properties within walking distance to Willows beach. Large two-bedroom bungalow with room for development in full, high basement. L-shaped living and dining room. Close to shopping, bus and schools. MLS. 32567. COLLEEN HOPWOOD 598-3321.

SWARTZ BAY — $65,000

Just listed, modern bi-level in quiet residential area ¼ mile west of ferry terminal. Main floor has natural rock fireplace in living room. Sundeck off dining room, 10x10 kitchen with built-in dishwasher, three bedrooms, 4-pce. bathroom with 2-pce. ensuite. Lower level has panelled rec. room or fourth bedroom. Municipal water supply, half-acre wooded lot. Excellent value in this area at this price. View by appointment. 598-3321 BILL RICHARDS or 595-6219.

Member
Relocation Services Canada

Central Saanich
7608 Sigmar Place

New 1200 sq. ft. no-basement no-step home. Living room with heatilator fireplace, vaulted ceiling and feature cedar wall. Dining room, nook, kitchen, sparkling vanity bathroom, two bedrooms with ensuite off master bedroom, W-W carpets, electric heat, thermopane throughout. Large utility room, carport with storage area. All cedar exterior with shake roof. Large private sunny lot backing on to agricultural land reserve. Price $61,500.
S. Floritti Construction Ltd. 658-5356

ROCKLAND AREA

Over 3,000 sq. ft., 15 yr. old long low rancher. Extra large LR, three bathrooms, extras to numerous to list. QUICKLY CALL for information BEN GREIG 386-6164 or 598-3105 CASTLE PROPERTIES.

OAK BAY
Let tenants help to carry the mortgage on this up and down duplex. 1500 sq. ft. eah floor. Owners suite features panelled walls, oak floors, fireplace. Full basement. $68,500, 592-0277.

253 COUNTRY HOMES and PROPERTIES

Attractive 2 yr. home on .4 ac. All on one level, 3bedrms., panelled living room, dinette, lots of cupboards and storage in kitchen and den. Well landscaped, shrubs, flowers, against background of big trees. Range and fridge plus 5 large mirrors included. Must be seen to be appreciated. $53,500.00. M.L.S. 33750.

3½ ac. with 3 bedroom 'Cape Cod' style home. Large living room with fireplace, 22' x 20' dining rm.-den. Full basement, lots of storage. Revenue from rented mobile home pad. Terms on full price of $84,000.

Well treed 1 ac. lot, close to beach. Paved roads and piped water, only $21,000.00.

SOOKE REATY LTD.
642-5426
FLORENCE GOLDIE
642-3140

2 ACRES
4 OR 5 BDRMS.

4-year-old, 2-storey home of almost 2300 sq. ft. of finished living area. Family room off kitchen. Den or 5th bdrm. separate dining area plus 4 bedrooms up, attached garage. A super family home on Doyle Rd. off Old West Saanich Rd. Property is level, fenced and has a small 4 stall barn. Offers invited on asking price of $116,000. Must be sold. Contact BILL KOZAK at 386-6164 or 388-6275 pager 2880 CASTLE PROPERTIES LTD.

PRIVATE SALE OR TRADE
Secluded 2.1 wooded acres, with mountain view. Approximately 3,400 sq. ft. fully carpeted on two levels including natural rock heatilator fireplace in living room, French doors in separate dining room lead onto 800 sq. ft. astroturf sundeck, four bedrooms, 2 bathrooms, pool table sized rec room, has fireplace and separate entrance. Partial 3rd level has electric train room and storage area. $89,900. Phone 478-8628 after 6 p.m.

12 ACRES
FAMILY HOME

Imagine a modern two-storey home with over 2500 sq. ft. of quality construction overlooking 12 acres of choice land (with irrigation pond) in a convenient location near Elk Lake. The asking price $169,000.
IAN BOORMAN
595-1535 or Res. 592-2335
BOORMAN INVESTMENT CO. LTD

2.67 HA

Over 6½ acres of seclusion surrounds a 2 year old solidly built 3 bedroom home. You'll love the spacious rooms with beamed and vaulted ceiling with 10' high fireplace and the cosy family room. Located in the western community, 20 minutes drive from Victoria. Now reduced to $78,500. Phone 642-5134.

SHERINGHAM
LOT

On West Coast Road, black top road, piped water, school bus on highway. Lot approx. 1 acre each, wooded, some for mobile homes. Price from $15,000 up. A few waterfront lots, 1 acre at $30,000 each. F. Goldie, 642-3140.

GORDON HULME LTD.
SIDNEY-SAANICH PENINSULA
656-1154 2444 Beacon Ave.

3-BEDROOM SHAWNIGAN HOME on 1½ acre. 1½ years old. 1,325 ft. Fireplace, extras. $49,500. 743-4246. Message 386-7377.

SAANICH PENINSULA PROPERTIES LTD.
2354 Beacon Ave., Sidney 656-4000

253 COUNTRY HOMES and PROPERTIES

SINCE 1887
Pemberton, Holmes Ltd.
1000 Gov't. St. 384-8124

5 ACRES HIGH VIEW LAND, new 2300 sq. ft. rancher—$95,600. HIGHLANDS.
DESMOND HOLMES
384-8124 478-1227

256 WATERFRONT PROPERTIES

UNIQUE OPPORTUNITY
To acquire one of the few remaining 2 acre 200' waterfront in North Saanich. Five room house with 100 amp service. With two weekends of painting and cleanup could be cozy home for young or retiring couple or while they plan and build larger home with panoramic view of Cowichan Bay, Saltspring Island, Arbutus, Piers, etc. City water and wells for garden with berries and fruit trees. For information and appointments to view call BERT COLES, 384-8001 or Res. 592-3311.
Royal Trust

OPEN HOUSE
376 Beach Dr.

SAT.-SUN. 1-5
3-BR Family Home
Ph. 386-8009
ASKING $95,500

WATERFRONT
CADBORO BAY
$229,000

This very special 4 bdrm. home has 4 baths, approx 3400 sq. ft. of leisure living. Gracious L.R. with views in comparable. Oak finished games room separate D.R. den with bar and one of the best beaches at your door step. To View This Exclusive Home Call SHANE BEFURT 385-3664 or 386-6164. CASTLE PROPERTIES.

FAIRFIELD
WATERFRONT

Gracious home built in 1929. The area displays views of the beautiful strait, a sandy beach and many delightful homes. This solid home being sold by the widow of a prominent citizen who lived in this fine location for many years and asking only $109,000.00. To view dial Cliff Stretch. 479-1667 or 388-6275 — Pager 2837.

J. H. Whittome and Co. Ltd.

CORDOVA BAY
WATERFRONT
Post and beam. Contemporary home. Beautiful views of San Juans and Mt. Baker. Main floor. 3 bedrooms, kitchen, dining room, bathrooms, living room with floor to ceiling stone fireplace. Down: large crafts room, family room, den, etc. About ¾ of an acre, level. $165,000 call: JOHN HOLMS at 386-7521 BOORMAN INVESTMENT CO. LTD. 612 FORT ST.

WATERFRONT
Large family home on quiet street with fantastic sea and mountain views plus waterfront. This house has large living room with fireplace, dining room leading onto huge sundeck, rec. room with fireplace. Call for appoint. to view. Asking $145,000.
MARK MACKENZIE
384-8001 595-4596
Royal Trust AL MATTEO 658-5057

MARK LANE
SAANICH INLET

A waterfront lot that is a challenge but the prize will be magnificent views, deep water shoreline, access to good fishing and scuba diving areas. Price $41,500 on terms. ML32582. Wilfred Davis, 479-1667 or 658-8884.
J. H. Whittome & Co. Ltd.

LAKE COWICHAN RIVERFRONT
Beautiful family home on the big pool with boating, fishing, swimming, at your doorstep. 1½ storey, 5 bedroom home, 3,000 sq. ft. predominately cedar interior with quality built-ins throughout. Nicely treed double lot. Small greenhouse, float and boathouse. Well below replacement value at $94,000. 20 Prospect Ave. Lake Cowichan, 749-6680.

WATERFRONT
LOT

With Southern Exposure over 1.02 acres serviced lot off Wright Rd. on McMilland Rd. Call LARRY J. QUAGLIOTTI 477-7988 or FREDDY STARKE 479-3866 or CASTLE PROPERTIES 386-6164 (24 hrs.)

PROSPECT LAKE

Water front property with 2-BR cottage, 1½ bathrooms, fireplace, auto oil heat, two water systems. Lot has 73½ ft. waterfrontage. Concrete retaining wall, small dock. Price $75,000. Wilfred Davis, 479-1667 or 658-8884.
J. H. Whittome & Co. Ltd.

60' WATERFRONT LOT
—5043 CORDOVA BAY RD.
—STUNNING VIEWS.
—WARM SHELTERED LOCATION
—LARGE HANDSOME TREES.
—SANDY BEACH.
—GOOD FOR 3 LEVEL HOME.
—$55,000 BY OWNER. 477-6017.

1.55 ACRE WATERFRONT
Located on View Royal Ave. this beautiful gentle sloping treed lot is ready for your home. $89,900 and possible moorage for your boat. MLS 33807 BILL PETTINGER 386-3494 (24 hrs.)

CENTURY 21 Western Homes
1037 Cloverdale Ave.
386-3494 (24 hrs)

SOOKE WATERFRONT
Secluded 3.3 acres. New cabin. Well. Reasonably priced at $55,000.
DAVID SCOTT 385-3435
P. R. BROWN & SONS LTD.

CONDO COUPLES

TRADES POSSIBLE
Terrific 2 bdrm., fourth floor back suite unit. Almost 1,000 sq. ft. of living space. All colored appliances, Bath and a half, PLUS TERRIFIC AMENTIIES. New ML 386-3124 DOUG POSKITT 477-0645
Seaspray Properties Ltd.

WATERFRONT PROTECTION ISland, 5 minutes in your boat from Nanaimo to a Pioneer Retreat. Hot fishing spots, gorgeous scenery. $20,000 terms. Port Alberni 723-3939, 2854 16th Ave.

¾ acres of wooded property near Canoe Cove on 200 ft. of waterfront. Offers to $67,500. 656-5337 TED PHILLIPS 656-5584
BLOCK BROS. REALTY LTD.

SACRIFICE 12TH FLOOR BEAcon Hill, bachelor, gorgeous views, $25,500. 477-1689.

258 CONDOMINIUMS

NO NEED TO RENT

Not if you've got about $2,500. you can put down because the other $20,000 you can pay at just 10%. You get a good 2-BR condominium with 4 appliances, a storage room, and the use of a pool! Call us and take a look.
RUSS BLOW 656-4482
AL VICKERS 652-2257
P. R. BROWN & SONS 385-3435

ALMOST NEW
Lovely spacious 1-bedroom unit in convenient area of the city. Rooftop patio, views. Appliances and large mortgage available.
MARCEL STOCKER
477-0141 479-8324
FRED JACKSON 658-8472
THE PERMANENT

IMMEDIATE OCCUPANCY
Reduced From
$49,900 to $45,000
Immaculate, ground level. Large patio, 2 bedrooms or den. Open house every night between 7-8:30. Business phone 598-2913, home: 598-2228.

$23,900. BACHELOR SUITE, APprox. 600 sq. ft. All appliances included. Close to shopping and on bus line. MLS No. 32549. 386-3441 Bob Johnson 592-3573
J. H. Whittome & Co., Ltd.

BY OWNER
Spacious 2-bedroom condominium, large patio, 2 full bathrooms close to stores, park and ocean. $41,900. 386-6901.

258 CONDOMINIUMS

JACK MEARS
OAK BAY REALTY LTD.
2194 OAK BAY 598-3321
Where Trust is the Basis of All Business

LUXURIOUS
CONDOMINIUM — $62,900
1156 sq. ft. of care-free living in this prestige building within walking distance of town. Attractive living room 22 ft. long, dining area, 2 bedrooms, 2-four-pce. bathrooms, one ensuite. Separate utility room plumbed for washer and dryer, 2 patios and many more amenities. To view call MARJ NAPPER or MARKIE MUNN at 598-3321.

DOWNTOWN
7th FLOOR
LUXURY VIEW SUITE
This delightful suite specially decorated and furnished by a professional California Designer for her own use offers a rare chance to obtain a unique home below cost. Only one bedroom but nearly 900 sq. ft. plus two large balconies. Dining room with view window. Available immediately either completely furnished at $62,000 or unfurnished. JACK MEARS 598-3321.

BACHELOR PAD
$23,500
Completely refurbished with new carpets and drapes this top floor corner suite offers a great home at reasonable price for the young bachelor or retired couple. Handy to downtown, stores and transportation. JACK MEARS 598-3321.

Member
Relocation Services Canada

Trade In Your House
Oak Bay
Luxurious, Carefree Living
Large Condominium Suites
Fireplaces
2 Bathrooms
Personal Laundries

When you close the door on these very spacious, completely carpeted suites, you have all the privacy of an independent home with none of the worries of gardening, maintenance or other chores. You are free to go, travel or enjoy yourself to your hearts content.

TOD HOUSE
Cadboro Bay Road at Hamiota
Open Tues.-Sat.
1:30 - 4:30
Prices From $65,000
598-3321
JACK MEARS OAK BAY REALTY LTD.

SEA FRONT
FAIRFIELD
$42,000

Just listed this one-bedrm. unit in small block. Across the street from the Pacific Ocean. Just right for the single person who likes the outdoors and the security of controlled premises. Spacious living rm.-dining rm. Appliances incl.
PHIL WARREN
477-7291 Anytime

Fairfield Condo
$56,750
Large, Bright and Secure

This beautiful condominium is only 4 yrs. old and has been lovingly maintained. It offers over 1300 sq. ft. of space, controlled entrance and parking. A very bright and spacious interior with 2 large bedrms. and fine quality appts. In immaculate condition inside and out, the home is a short walk to shopping, Beacon Hill Park and Victoria Gen. Hosp. By appt. with
MIKE VAUX
477-7291 384-8075 (Pgr. 694)
LORNE BARR
ANYTIME 383-5484 (Res.)
D.F.H. REAL ESTATE LTD.

LUXURY
CONDOMINIUM
CLARENCE
HOUSE
$79,500

A lovely suite on the 9th floor with spectacular views — 1250 sq. ft., two bedrooms, utility room, large L.R. and D.R. A quality building with sauna and swimming pool. MLS. Call Ian Boorman at 595-1535 or Res. 592-3335.
BOORMAN INVESTMENT CO. LTD.

SPENCER CASTLE
OFFERING
Luxurious Living
AT ITS VERY FINEST
OPEN DAILY 1:30-5 p.m.
Or call 386-6762, 384-4013
LANDMARK PROPERTIES LTD.

DALLAS RD.
1 BR.
PANORAMA

Fantastic location for a one bedrm. condominium. Enjoy the Pacific Ocean across the street or few minutes walk to Beacon Hill Park. Very tastefully decorated and clean as a whistle. Great location for retired couple or single gal. Ground level entry — no stairs! New MLS at $42,000.
PHIL WARREN
477-7291 Anytime
D.F.H. REAL ESTATE LTD.

KENSINGTON
TERRACE

Reduced, must be sold. All offers considered. No. 204, 0251 Inverness. Spacious and immaculate, 2-bedroom (MBR ens.). Quiet, overlooks the garden. No-step convenience. Clear title — vendor will carry mortgage. Make an offer to $39,500. ML 31713. View anytime. Call:
HERB McDANNOLD
382-9191 BUS. RES. 384-6768
THE PERMANENT

BY OWNER
127-1680 POPLAR ST.
Only $81,500 for this well-kept one bedroom apartment with lovely grounds and spacious rooms. It boasts a quiet location while still only a minute's walk from shopping and major bus routes. Sauna, swim and swirl pools, recreation, hobby and laundry rooms. Fridge, stove and garburator. Covered parking. An excellent buy for young marrieds or retirement. Friendly atmosphere. Visit to view or phone 477-6687.

"THE TOPS
Spencer Castle

Best views and rated the best suite in Phase 2 of Spencer. Superb building of concrete and steel with hot water heating. A delightful place to live with the privileges of guest house and pool plus the beautiful gardens. All appliances included. Don't delay — see it soon. Price $90,000. Exclusive. Wilfred Davis 479-1667 or 658-8884.
J. H. Whittome & Co., Ltd.

FIVE BEAUTIFUL WOODED acres of peace and quiet on mild Vancouver Island, close to thriving Nanaimo and mainland ferry. Retirement or hobby farm on small year-round river with scenic views of Mt. Benson. Excellent homesites for professionals or investment. $5,500-$8,750 per acre. Box 630, Nanaimo, B.C. V9R 5L9.

FOR SALE BY OWNER, 2 BEDroom condo, corner suite, 4th floor, near Beacon Hill Park. Phone 383-5512.

BY OWNER, 2 BEDROOM corner suite, 1½ bathrooms, close to Beacon Hill Park, stores and buses, $41,000. 477-5629.

258 CONDOMINIUMS

Everything
IS
BEAUTIFUL

FOUR ACRES OF
HILLTOP LAND
OFFERING
Fantastic Views
FROM $49,900
Phase II Now Open Every Day from 1-5 p.m.
Call 477-7322, 477-1449, 477-9313
Ask for or beautiful 4-Colour Postcard

Oakdale Estate
3960 Cedar Hill Road
McKenzie 386-676

Laurel Point

HARBOUR FRONT
Luxury
Condominiums
$88,000 to
$180,000

Spacious apartments with 1, 2 and bedrooms and balconies. Some with den, fireplace, large patios, barbecues. Also luxury tri-level townhouses of 3000 square feet Laurel Point facilities include its own library, clubrooms, workshop, swimming pool, saunas, underground parking.
5 minutes lovely walk to the Parliament Buildings and Empress Hotel. And, of course, your very own park in front — right on the water.
225 Belleville (3 blocks west of Parliament Bldgs.). On-site sales ofice: 386-7752 or call Cedric Steele Realty Ltd: 388-6258.

Your Home in

TOD HOUSE

Has everything plus your world within easy distance around you. Lovely large condominium suites, all corner located, with fireplaces, 2 bathrooms, your own personal laundry fully equipped. Right in the heart of Oak Bay with 2 golf courses, recreation centre, shops, seafront. 2 parks just minutes away.

Prices From $65,000
TOD HOUSE
Cadboro Bay Rd.
at Hamiota
Open Tues. - Sat.
1:30 - 4:00
Mr. Howard Blake in attendance
Ask about our house trade plan
Call 598-3321
JACK MEARS
OAK BAY REALTY LTD.

OWNER SAYS SELL
$23,800
3-bedroom, 2-level unit with own private entrance. Close to bus, school and rec. centre.

TRY AN OFFER
On this 2-bedroom corner unit close to everything. Appliances and drapes included. Call now for more information.
MARCEL STOCKER
477-0141 479-8324
FRED JACKSON 658-8472
THE PERMANENT

AHOP — 8%
830 Esquimalt Rd.

from
$450 Down with B.C. Grant
$219 Per Mo. Principal, Interest and Taxes
INCOME OF $700 OR MORE QUALIFIES
1 Bedroom from $28,900
2 Bedrooms from $34,700
OPEN WEEKDAYS 9-12, 1-4 P.M.
SAT. AND SUN. 1-4
Byron Price and Associates Ltd.
385-2458

OPEN HOUSE
VILLA ROYAL

964 HEYWOOD AVE.
WEDNESDAY 2-4
(Ring Suite 410)

Owner Must Sell

This lovely 1-bedroom suite in one of the most desirable buildings just opposite Beacon Hill Park. Penthouse billiard, workshop, sauna and whirlpool. Don't miss this one. Call LORETTA HOGARTH at 592-3537 o 592-2407.
MARGETTS & GOWER
Oak Bay Properties Ltd.
2227 Oak Bay Avenue

BEACON HILL PARK
This lovely one-bedroom suite faces the park. Underground parking with controlled entrance. Adult oriented and near an excellent shopping centre.
Only $39,900
JOHN TODD
david burr ltd.
384-9335 Res. 598-7849

614 Fernhill Place
$46,500

1 only like new luxury 2 bedroom, 1½ bath spacious corner suite in this well-established condo. On a QUIET cul-de-sac. Enjoy beautiful views of Juan de Fuca Strait, Olympic Mountains, Sooke Hills.
388-6691 J. Manton 382-5221
ROBERTS INVESTMENTS LTD.

SACRIFICE $21,888
1-BEDROOM 3RD FLOOR SUITE ON HILLSIDE, HANDY TO QUADRA SHOPPING, THEATRE, BANKS AND SAFEWAY. WALK TO CITY CENTRE. GOOD TERMS ARRANGED.
BOWDEN REALTY, 383-5524

BY OWNER, OVER 1000 SQ. FT. with unobstructed 180 degree view of outer harbour, strait and mountains, from a secluded sundeck. Two bedrooms, 1½ baths, large kitchen, dishwasher, $47,500. View by appointment only, 385-7354 after 5:30 p.m.

1 BR. EASY WALKING DIStance from city centre. 4th floor of 3 yr. old concrete bldg. Southern exposure. $3500. cash will handle.
DAVID SCOTT 385-3435
P. R. BROWN & SONS LIMITED

TRADES TRADES

I have three good units to TRADE FOR HOUSES. If you are considering a condominium please call:
386-3124 DOUG POSKITT 477-0645
Seaspray Properties Ltd.

ONE AND TWO BEDROOM suites for sale by owner. Beautiful views of city and sea in quiet highrise near the park. Both in excellent condit on. 382-4650 afternoons or evenings any day.

Rudyard Kipling

Superb ocean views, immaculate 2 bedrooms, 2 full baths, private sale, asking $95,000. 477-0229.

259 TOWNHOUSES

VILLAGE GROVE
ONE OF A KIND

278 Island Highway. $54,900. Exclusive for the retired or semi retired, 2 br. good size. LR and MB. Extra sewing room downstairs, utility, work, and storage areas, garage. Extremely attractive development with very low monthly maintainance. No children or pets please. Take possession August 1. For further particulars and appointment to view call 479-2985. No Agents please.

YOU MUST SEE TO BELIEVE this townhouse, 3 bedroom, tri-level, carpeted, beautifully decorated, fireplace and fenced garden and patio. Open fields, fine views, great spaces for children to play. Swim pool, professional landscaping. Offers invited. By owner. 479-8660 to view in evenings.

259 TOWNHOUSES

Look At Them All!!
THEN COME VISIT
WITH US

WE ARE
Definitely
Number One!

Only 7 of these townhouses are left for you to buy. Some with sea views. All are three bedrooms, some with full basements. All with outstanding finishing and real care in their building. All with fireplaces. Located on 4½ acres of well landscaped and terraced parkland. You owe it to yourself to visit with us. Priced from $54,900. Roma and John Molyard will be in attendance every day.

Sat. & Sun. 1-4 p.m.
Weekdays 7-9 p.m.
For non-open hours, call 386-3585 or Res. 384-4827
933 Admirals Road
Victoria Realty Ltd.

SEAFRONT
TOWNHOUSE
(WITH MOORAGE)

We are pleased to offer for sale one of the areas finest townhouses located on Thumb Point, Sidney. The unit contains over 1600 sq. ft. of luxurious living area, including 2 bedrms, 2½ bathrms, patio, private beach garden, sundecks, large living rm. and dining rm, breakfast area or den and much more. Leased moorage for the yachtsman goes with the unit and is only steps away. Call us for more information including price and terms.
MIKE VAUX
477-7291 384-8075 (Pgr. 694)
LORNE BARR
ANYTIME 383-5484 (Res.)
D.F.H. REAL ESTATE LTD.

PRIVATE SALE

SPACIOUS TOWNHOUSE
VIEWS, QUIET LOCATION
IMMEDIATE OCCUPANCY
REDUCED, MOVING
HAVE PURCHASED ELSEWHERE
Willing to take loss on like new townhouse. Enjoy the comfortable ease of living here with professional gardening and secure feeling of being able to leave home anytime without worry. 1570 sq. ft. living area plus 18x12 bright workshop, laundry, quality panelling and carpeted family or TV room, glass doors leading to secluded back garden patio, 1½ bathrooms, kitchen eating area, living dining room, fireplace, sundeck. 2 or 3 bedroom (or den). Covered parking. Southern exposure, panoramic views, bordering on 104 acre nature park, yet minutes to shopping. University etc. Now reduced to $53,900 no reasonable offer refused. 479-9592.

Country Side

ONE OF A KIND
DETACHED homes on your own small lot.
Located in quiet Central Saanich.
Must be viewed to appreciate their outstanding appointments and size.
COMPLETELY LANDSCAPED
$43,500 and $45,000
A.H.O.P. assisted
7925 Simpson Rd. From town turn left on Mt. Newton X Rd. and follow the signs.
OPEN SAT. AND SUN. 2-5 P.M.
Daily 1-6 P.M.
652-4461 or 658-5673
E. Y. CONSTRUCTION

OPEN HOUSE
WED., 6:30-8:30
No. 103 - 642
AGNES ST.

Drop in and you will see why this is the best buy in town. 3 bedrooms, fireplace, 2 baths, private sunny patio, heated pool and much more for only $43,900.
MARCEL STOCKER
477-0141 479-8324
THE PERMANENT

SAANICH TOWNHOUSE
Be the first to see this well-kept 3 bedroom, 1½ bath unit in quiet complex. All large rooms. Pleasant treed outlook. Good financing on asking price of $46,900. Now MLS. Please call:
DAVID BILLINGHAM
388-6258 598-6029
CEDRIC STEELE REALTY LTD.

BY OWNER
3 bedroom townhouse, rec room, workshop, swimming pool, vegetable garden optional. $43,900. 479-3383.

263 GARAGES FOR SALE, RENT OR WANTED

FOR RENT: DEEP COVE. Space available 24x31. 479-7787.

WANTED GARAGE TO RENT, 595-6020 after 5:30.

265 HOUSES WANTED TO BUY

WANTED IN
LEVEL AREA

My clients want a NO-STEP or few steps — a home with dining room and living room with fireplace, from $50,000-$60,000. Dave Roberts, 386-3585, 477-1317, Victoria Realty Ltd.

URGENTLY
REQUIRED

Ten Mile Point or Queenswood area. Two or three bedroom home. Price negotiable. Quickly call BEN GREIG 598-3108. 386-6164 CASTLE PROPERTIES.

WELL KEPT

Home with LR and DR, modern kitchen and carport plus separate garage or workshop up to $65,000 Cash. CALL LARRY J. QUAGLIOTTI, 477-7988 or 386-6164. CASTLE PROPERTIES.

CASH FOR
YOUR HOME
Investors will pay cash now for suitable homes up to $60,000.
GLENN NICHOLLS
598-4144 598-7689
T. L. Mann & Associates Ltd.

EDMONTON RETIREE
Requires small two or three-bedroom home in nice area. Within 5 mile radius city hall up to $60,000. CHRIS GREIG 386-6164 or 478-5953, 388-6275 pager 564 CASTLE PROPERTIES.

WANTED: 6-BEDROOM FAMILY home with large family room. Broadmead area preferred.
NOREEN LERCH
382-9191 BUS. RES. 477-5120
THE PERMANENT

CASH PAID
If your house is suitable for rental purposes call my Agents, Lee Wrobel — Randy Small 385-1431. British American Realty Ltd.

PRIVATE
Want older home. Will ppurchase for cash. 479-2209.

TRADE

THROUGH

CLASSIFIED

DIAL 386-2121

Soak Up The Sun!

Printed Pattern

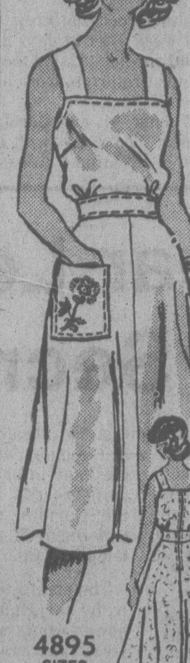

4895
SIZES
8-20

by Anne Adams

Go out the door into sunshine in this soft-skirted dress with a posy—easy to embroider—on the pocket. Linen, poplin, jersey —all first-rate choices!

Printed Pattern 4895: Misses Sizes 8, 10, 12, 14, 16, 18, 20. Size 12 (bust 34) takes 2 1/8 yards 60-inch. Transfer.

Send $1.50 for each pattern — cash, cheque or money order. Add 25 cents for each pattern for first-class mail and handling. Send to: **Anne Adams, Pattern Dept., 109 Crockford Blvd., Scarborough, Ont., M1R 5B4.** Print plainly size, style number, your name, address.

Look prettier on LESS MONEY—send for our NEW SPRING-SUMMER PATTERN CATALOG. See the new soft dresses, blouses, skirts, pantsuits, more. Plus free pattern coupon. Send 75¢

107-Instant Sewing Book . $1.00
106-Instant Fashion Book $1.00
105-Instant Crochet Book $1.00
126-Thrifty Flower Book . . $1.50

Nifty Novelty

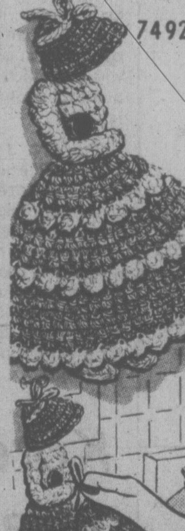

7492

by Alice Brooks

Add a touch of charm to a kitchen with this clever set!

Sunbonnet Girl—her skirt buttons off to become a potholder. Crochet of rug yarn in 2 colors. Easy, thrifty, nifty gift. Pattern 7492: simple-to-follow directions.

Send $1.50 for each pattern — cash, cheque or money order. Add 25 cents for each pattern for first-class mailing and handling. Send to: **Alice Brooks, Needlecraft Dept., 109 Crockford Blvd., Scarborough, Ont., M1R 5B4.** Print plainly pattern number, your name, address.

VALUE packed. 1978 NEEDLECRAFT catalog. Choose from 225 designs, 3 free inside. All Crafts, Knit, Crochet. Send 75¢

Easy Gifts 'n' Ornaments. . $1.50
Pillow Show-Offs $1.50
Stuff 'n' Quilts $1.25
Stitch 'n' Patch Quilts $1.25
Crochet with Squares $1.00
Crochet a Wardrobe $1.00
Nifty Fifty Quilts $1.00
Ripple Crochet $1.00
Sew & Knit Book $1.25
Flower Crochet Book $1.00
Hairpin Crochet Book $1.00
Instant Crochet Book $1.00
Instant Macrame Book $1.00
Instant Money Book $1.00
Complete Afghans #14 . . . . . $1.00
Easy Art of Needlepoint $1.00
Complete Gift Book $1.00
12 Prize Afghans #12 . . . . . . 75¢
Book of 16 Quilts #1 . . . . . . 75¢
Museum Quilt Book #2 . . . . . . 75¢
15 Quilts for Today #3 . . . . . 75¢
Book of 16 Jiffy Rugs . . . . . . 75¢

268 LISTINGS WANTED

HERITAGE DUPLEX
We want to trade this fine old up and dn duplex on what have you? Nets $6240. per annum. Asking $63,900. Let's discuss what you have to trade!
GLENN NICHOLLS
598-5144 598-7689
T. L. MANN & ASSOCIATES LTD.

FAST, ETHICAL SERVICE that will sell your home or property at a price that is fair, both to you and the buyer.
DAVID SCOTT 385-3435
P. R. BROWN & SONS LTD.

A YEAR-ROUND HOME WITH open view of Shawnigan Lake with access, trade for house in Victoria or Saanich, in the low 40's. 743-4655.

MOBILE HOME ON PAD IN ATtractive Sooke Park, $17 000 exchange for lot etc. in Victoria. 595-5239.

270 EXCHANGE REAL ESTATE

CLIENTS WITH HALF A STRATA DUPLEX IN GORDON HEAD WITH TWELVE THOUSAND EQUITY LOOKING FOR LARGER HOME IN HIGH SIXTIES PRICE RANGE. MUST HAVE SPACE OR POTENTIAL FOR EXPANSION. CALL JOHN ADDICOTT 388-6454.

REALSPAN PROPERTIES LTD.

TRADE $38,000 EQUITY IN MODern 3 B.R., 1½ bath home (full price $74,900). On Pensinsula—For suitable lot, acreage, or investment property in Victoria area.
FRANK CSINOS
388-6275 Pager 2826
Seaboard Properties Ltd. 652-1141

271 LOTS FOR SALE

Park Pacific

Proudly Presents

DEAN
PARK
ESTATES

In a class by itself, this fabulous development consists of fully serviced lots with a minimum area of 15,000 sq. ft. ranging in price from $32,000 to $44,000. In a beautiful natural setting — some with panoramic views of the Gulf Islands, Mount Baker and a parade of sailboats and ships.
Located in North Saanich, on the side of the mountain adjoining John Dean Provincial Park.
Underground hydro and telephone services; complete underground sanitary sewage system and treatment plant, underground domestic water system with 200,000 gallon reservoir for year-round water supply. Fully paved and curbed streets; fire hydrants and attractive street lighting.
Now is the time to choose your personal home site in this exclusive residential community that will carefully grow here. There may never again be a development like this on the Saanich Peninsula.
Entrance close to Panoramic Recreation Centre on East Saanich Road. From Pat Bay Highway turn off at McTavish.
SALES OFFICE
656-7041
OR
George Black
382-2426
10:30 - 4:30
383-4124 anytime.
Park Pacific Investment Ltd.

WESTMONT
REALTY (1977) LTD. 388-4434

10 MILE POINT
Two large lots with seaview. Quite exclusive. $58,000 and $53,000.

E. SOOKE RD.
2 acres, beautiful seaviews. Cleared with well water. $27,000.

WATERFRONT
Nice building lot in good area of homes. $35,000.

OTTER POINT
11.46 acres for mini farm. Desiable property. $47,900.

DUPLEX LOT
Approx. 8,000 sq. ft. W. Victoria ready to go. $30,000.
WAYNE BUTTERFIELD 388-4434
IRV LIDSTONE 477-0982

PRIVACY IN TOWN
BUILDING LOT
$29,900
If you are thinking of building your own home and you want a unique address, call today for the location of this 10,000 sq. ft., fully serviced lot. Located just moments from downtown, this lot will give you privacy and tranquility. A. J. (TONY) FAULKNER 386-3494 (24 hrs.).

CENTURY 21 Western Homes
1037 Cloverdale Ave.
386-3494 (24 hrs.)

CHRISTMAS HILL ESTATES
29 Quality Treed Lots
From 7300-14,000 sq. ft. Located only 5 minutes from town adjoining the Christmas Hill Nature Park. A unique development in an ideal location for family living.
$31,500 - $39,500

Two large building lots in the High Quadra area. Restricted building sites.
$24,500 each

10-acre view lots located in Central Saanich. $62,500; $8500 down. Only 4 of 17 remain unsold.

For further information please call Rick Hawkes, Douglas Hawkes Ltd., 384-7128, res. 598-1937.

WATERVIEW
LOT

100'x 90' lot in area of good homes close to Sooke Village. Views of harbour, straits and Olympic Mts. Stones throw from waters edge. $32,500. CLIFF SALMOND — GARDNER REALTY LTD. 385-7721 or 477-3626.

BRENTWOOD
LLANFAIR CRESCENT
Large, treed lots, all underground services, curbs and paving. Deluxe area of fine homes. $29,500 to $37,000, terms. Off Wallace Drive south of Marchant Rd.
MARCONI REALTY 386-3941

MILL BAY AREA

Two ½ acre plus lots in controlled, beautifully treed, subdivision, $18,500.
477-1419

ROYAL OAK
Will build to suit; 3 new lovely serviced lots. One at 10,300 sq. ft. and two lots at 7,200 sq. ft. All have trees. Very close to all amenities. Phone: 652-1325 to view.

PERFECT FOR LOG OR CEDAR house. 1½ treed acres on river. Hydro, water, paved roads. Mill Bay area. Asking $26,500. Brian 598-8614.

BEAUTIFUL TREED 1 ACRE lot, good well, Suitable for mobile on Renfrew Rd., Shawnign Lake, $19,500. 112-743-5264 evenings or before 10 a.m.

GORDON HEAD LOTS
1. From $28,000 up. 2. Sooke-Broomhill subdivision lots, $12,000-$13,500. Phone 478-1144.

SAANICHTON — LARGE FULLY serviced lot, 10,000 sq. ft., mature trees, offers on trade on $26,800. Phone owner, 652-1551.

2 ACRES LEVEL TREED LOT; Shawnigan Lake, on quiet cul-de-sac, sub-dividable into 4, $32,000. 479-9844, 112-743-9791.

1366 CRAIGFLOWER RD., 80'x116', treed lot, suitable for modular home. 477-4674.

84'X120' APARTMENT LOT (FR3) 1 mile from city hall. Call owner, 477-5130.

BUILDING LOTS AVAILABLE, $21,000. 652-1777. Building lots available $21,000 652-1777.

271 LOTS FOR SALE

SHERINGHAM
LOTS

On West Coast Road, black top road, piped water, school bus on highway. Lots approx. 1 acre each, wooded, some for mob le homes. Priced from $15,000 up. A few waterfront lots, 1 acre at $30,000 each. F. Goldie, 642-3140.

½ ACRE
WATERFRONT

Landsend Road — Builders will build to your plans if desired. Asking $73,500.
Harvey A. Simons
477-7284 (24 hrs.) 477-2977 (Res.)
D. F. Hanley & Associates Ltd.

LOT FOR SALE 67X100, FULLY serviced in the Gordon Head area. Let us Custom Build you a home. do some of the work yourself and save money. Good financing terms available. Kasapi Const. Co. Ltd., 538 Dupplin Rd. ask for Mrs. Pat Saulnier 386-6191 or res. 384-2197.

5 ACRES
5-acre lots, $45-$47,000 in Saanich Peninsula. Treed with good valley views. For information call:
GALE CHRISTENSON
477-0191 477-7047
Royal Trust

LEVEL CLEARED BUILDING lots 50x120. 1610-1616 Agnew St. Saanich. Quiet Cul-de-sac location. Fully serviced. Owner will carry. Call collect 112-987-2402 or 988-1975 Norman L. Scott, Mitten Realty Ltd.

SOOKE, ATTRACTIVE WOODED properties on secluded road. 2 to 3 acres, from $22,000. Mountain views. 642-5508.

LAMPSON DUPLEX LOT, FULLY serviced, for sale. Or have built to suit your needs. 384-9793, 384-8391.

273 PROPERTY FOR SALE

$19,950 FOR TWO ACRE OF PRIvacy with good view, driveway and small building site cleared, 4 acres with excellent views. This is a hill top location with driveway and building site already in. Realistically priced at $35,000, 3¼ acres of treed property close to main road, could be good location for hobby farm, or two family dwelling, located four miles past Colwood off Sooke Road. Owner will consider trades. Phone 478-1975.

¾ ACRE FAMILY HOME, Brentwood Bay. Victoria Press Box 406.

274 PROPERTY WANTED

CASH
Builder developer needs raw land, serviced land or projects, at any stage of development. All areas. No project too large or too small, quick decisions. Courtesy to all agents. Unicon Homes Ltd. 386-0130

HAVE LAND OR PROJECT?
We are interested in buying land for subdivisions, site for high, medium or low density, or revenue projects in progress. Phone Kasapi Construction, 386-6191.

WANTED: SUB-DIVIDEABLE land, property. We will help you subdivide. 652-1777.

280 ACREAGE FOR SALE AND WANTED

LAND VALUES

1.6 ac. townside of Sooke, secluded homesite in the trees, creek through the back, city water, $26,900. OK for mobile.

Two adjoining 3 ac lots, wooded hillside in Metchosin. Very quiet $24,900 and $29,000.

Driveway roughed in to seaview building site on this 2 ac. near Pearson College. $34,900.

Build on the sunny slope or overlooking the quiet creek on this 2 ac. in Happy Valley. City water. $37,500.
All the above ML open to Offers!
388-7557 Jo Lennox 478-2563
or 388-6275 pager 769
388-7557 Marilyn Moore 382-8015
Capital City Realty Ltd.

SAANICH
PENINSULA

2 ACRES — ready for subdivision into ½ acre lots in North Saanich. Treed area. $53,000.
5 ACRES — pastoral valley setting close to town. City water and hydro close by. Excellent ga dening soil. MLS 32594 at $67,900.
PHIL WARREN
477-7291 Anytime
477-8291 Anytime
D.F.H. REAL ESTATE LTD.

Shawnigan Lake — Corner building lot — Not waterfront.
DAVID SCOTT 385-3435

SOOKE CORNER LOT
0.7 acres, price includes 65' trailer, plans and most of lumber needed for 2 BR home; Well and septic field already in — live in trailer while you build your own home. A very fair buy at $32,500.
DAVID SCOTT 385-3435
P. R. BROWN & SONS LIMITED

2 ACRES

In quiet area of west Burnside. Lots of trees. $43,000. CLIFF SALMOND, GARDNER REALTY LTD. 385-7721 or 477-3626.

10-ACRE PARCELS
$39,800 WITH $2900 DOWN
388-6876 FOR BROCHURE

285 UP-ISLAND PROPERTIES

139.35 (1400 sq. ft.) $55,500
Large, 2-bdrm home. Two fireplaces, 1½ baths. All this on a double lot that backs onto a creek. Located in lovely Mill Bay. BILL PETTINGER 386-3494 (24 hrs.)

LARGE CEDAR A FRAME
This lovely home overlooks Shawnigan Lake. All thermo windows, 3 bdrm. and den, sauna and 5 different decks. Asking $69,900 and must be seen. MLS 32631 BILL PETTINGER 386-3494 (24 hrs.)
CENTURY 21 Western Homes
1037 Cloverdale Ave.
386-3494 (24 hrs.)

HOUSE FOR SALE — BY owner, Campbell River, B.C. $59,500. 3 bedrooms, 1½ storey. 1400 sq. ft., full basement, carport, lots of storage, 2 balconies. Franklin fireplace, 80'x155' semi-waterfront, spectacular view. Must be seen. Inquiries write B. Kasdorf, 78 Ridgeview Pl. Campbell River, B.C. V9W 2J6.

2.39 WOODED ACRES ON TELEgraph Rd. 40 minutes from Victoria, beyond Mill Bay. Sloping land, no rocks, big firs, cedars, etc.; views. Power and phone available, $23,000. Also 4.78 choice acres on Cowerd Rd. nearby, $39,500. Also 4.83 acres, $29,500. Phone 385-7303, or 384-8898 or 388-9364.

FOR SALE: 2 ACRES WITH cabin on Sproat Lake, 250' lake frontage, zoned for multiple dwelling, very good location. Full price $68,000. Write West Bay Hotel, R.R. No. 3, Port Albernia, V9Y 7L7. 724-4406.

QUALICUM LARGE LOT FOR sale. Garret Road area. $15,500. 479-4727.

290 FARMS FOR SALE AND WANTED

MINI-FARM
3.3 ACRES
(3 LOTS)

Quality 5 BEDRM HOME Situated on BEAUTIFUL GROUNDS, SMALL CREEK winds thru this CHOICE PROPERTY. Separate LARGE WORKSHOP BARN, CHICKEN HOUSE, FRUIT TREES.
Asking $164,000. To view call:
MILDRED STAPELLS 384-8075 pgr. 506
JIM PARK 384-8075 pager 493
PEMBERTON, HOLMES LTD.
1000 Government St. 384-8124

WANTED
TO LEASE

Approx. 5 acres suitable for horses, with barn and small home. Please contact
ANITA TAIT
386-2911
388-6275 Pager 382
Wall & Redekop Realty

COBBLE HILL FARM PARCEL
61 ACRES ONLY $96,800
Good soil cleared 388-6876

SELL IT
FAST
THROUGH
CLASSIFIED

DIAL 386-2121

293 GULF ISLAND PROPERTIES

A LOT OF LOVE

Has been put into this 5 ac. mostly level waterfront arable property on South Pender Island. Garden is in and there's plenty of fruit trees. 2 bedroom home sports gorgeous view to south. Double garage, large workshop, "Nellies Room" (fruit storage) and Pender's first log cabin coffee shop. This is truly unique and a natural gem at $80,000.

NORTH PENDER

100 Ac. ready for development. Pond can provide 2 million gal. water, faces south, many view sites, 650' waterfront. Good supply sand and gravel deposits.
Call Ted Dever 629-3371 or 629-3434 to arrange viewing. Macaulay Nicolls Maitland &. Co. Ltd.

21 ACRES
WATERFRONT
NORTH PENDER ISLAND

High view treed acreage with large treed plateau area;, rock cliffs to ocean; waterfrontage approx. 1200 feet with approx. 400 feet of gravel beach. $89,000. MLS 32851.

BRENT D. EWING
388-6424 658-5661
Bayshore Realty Ltd.

N. Pender Island
$9800

A .68 acre lot located across the street from the water with ocean views. Ian Boorman 595-1535 or Res. 592-3335 (MLS 32402)
BOORMAN INVESTMENT CO. LTD.

SALT SPRING ISLAND
4 treed lots, halfway between Fulford and Ganges, 1.94 acres to 12.7 acres. Water on 3 lots, hydro on road. Try your low down or trade on asking of $19,500 to $34,900.
DAVID BILLINGHAM
388-6258 598-6029
CEDRIC STEELE REALTY LTD.

SPELL

IT

OUT

When you have something to sell, the easiest way to find a buyer is to spell it out in print! You do that by placing a low-cost in the newspaper, Classified A telling our readers what you have to sell. We'll help you Give us a call today. at 386-2121.

Deaths and funerals

305 DEATHS and FUNERALS

BURROWS — On June 25, 1978, at the Royal Jubilee Hospital, Dorothy Rae Burrows, aged 58 years, of 1653 San Juan Avenue, formerly of Banff, Alta. She is survived by her loving husband Jack; one daughter, Mrs. G. (Beverley) Purcell of Banff; three sons, Raymond of Sylvan Lake, Alta., Larry of Canmore, Alta., and Brian of Victoria; seven grandchildren; one sister, Mrs. J. (Margaret) Jess of Victoria; one brother, George Smith of New Westminster.

Funeral service in the FAMILY CHAPEL of McCall Bros. on Thursday, June 29, at 11:00 a.m. with the Rev. B. Molloy officiating. Interment at Mount View Cemetery, Banff, Alberta. (Flowers gratefully declined. Donations, if desired, may be made to the Cancer Fund, 857 Caledonia Ave., Victoria).

DOUGLAS—On June 23rd, 1978, William O., beloved husband of Edna Douglas of Victoria, aged 83 years. Survived also by his dearly beloved family, Gordon and Marg Boulton, Lorne and Margaret, Birtle, Man., and Raymond and Faye, Tsawwassen, and six granddaughters. Mr. Douglas was retired from the Royal North West Mounted Police and the Hudson's Bay Fur Co.

Memorial service Wednesday June 28th at 1 p.m. in the chapel of First Memorial Services, 4725 Falaise Drive. Rev. J. B. Dangerfield officiating. Cremation. In lieu of flowers donations to the Canadian Diabetic Association would be appreciated. Arrangements through the Memorial Society of B.C. and FIRST MEMORIAL SERVICES Ltd.

DUROCHER — In Saskatoon, Saskatchewan, on June 25th, 1978, Mr. Walter Gordon Durocher, aged 30 years, born in Manning, Alberta. He leaves his mother, Mrs. Mary Jane Durocher, 313-703 Esquimalt Rd.; father, Mr. Robert Joseph Durocher Sr., Dawson Creek, B.C.; brother, Robert Durocher Jr.; sisters, Mrs. J. (Mabel) Barnes, Mrs. Marlene Jenkins, Mrs. T. (Beverley) Johnston and Miss Bernice Durocher; his brother and sister-in-law, Russell and Ann Durocher; grandmother, Mrs. Frances La Foy, Vancouver, B.C., and eight nieces and nephews.

Arrangements will be announced later by the Sands Mortuary Limited.

SANDS—VICTORIA

HITCHCOX—At the Royal Jubilee Hospital on June 26th, 1978, Mrs. Constance Hitchcox, aged 82 years of 1509 Brooke Street. Predeceased by her husband, Frederick W. Hitchcox in 1950. She is survived by three sisters, Mrs. Dorothy Murray, Mrs. Nellie Smith and Mrs. Elizabeth Brownsey, all of Victoria; several nieces and nephews.

Private funeral service will be held on Thursday, June 29th, in Hayward's Thomson and Irving Chapel, 1625 Quadra at Balmoral. Mr. Cedric Jones officiating followed by cremation.

HOPKINS — In Victoria on June 26, 1978, Esther Hopkins, aged 92 years, a pioneer resident of Vancouver Island for 70 years. Widow of Freeman Hopkins who pre-deceased her in 1958, she leaves one son and daughter-in-law, Reginald Frank and Mabel Hopkins of Victoria; one daughter, Stella Bowcott of Sidney; three grandchildren, Mrs. Beverly MacNutt, Mrs. Donna Long and Mrs. Gloria Bennett, all of Victoria, and six great-grandchildren; also four brothers, James, John, Arthur and William Hilton, and one sister, Alice.

Funeral service on Wednesday, June 28, at 3:00 p.m., in McCall Bros. Floral Chapel, Johnson at Vancouver Streets, with the Rev. Alan McLean officiating. Interment in Hatley Memorial Gardens.

JOWETT—Arthur William of Victoria peacefully on June 25, 1978. Aged 78 years. Survived by his loving wife Anna; one son, Jack; one granddaughter, Mrs. Deborah Thomas; nieces, Mrs. M. Nunuk and Shirley. Mr. Jowett served in the First and Second World Wars.

Memorial service will be held Wednesday, June 28, at 2:30 p.m. in the Kingdom Hall, East Saanich Rd. Mr. George Wilson officiating. Flowers gratefully declined. Donations to the Cancer Society, 857 Caledonia Ave., would be appreciated. Arrangements through First Memorial Services Ltd.

KINNEE — William (Bill) of Cobblehill, formerly of Victoria, suddenly at home on June 25, 1978, in his 81st year. Survived by his loving wife, Doris, one son, Roy (Victoria); four grandchildren, also one sister and two brothers.

Private family service. Cremation. Memorial service for friends Sunday, July 2, at 11 a.m. in the Reorganized Church of Jesus Christ of Latter Day Saints, West Burnside Road, Victoria. Flowers gratefully declined. Donations may be made to a charity of your choice. Arrangements through the Memorial Society of B.C. and First Memorial Services Ltd.

MORETTIN—Suddenly on his 17th birthday, June 22, 1978, in Victoria, B.C., Louis Angelo Morettin, a native son of Victoria. Beloved son of Mario and Velia Morettin of 2933 Cedar Hill Road, he is also survived by his sister Rita and brother Michael and other relatives in Italy, Ontario and Victoria. He attended Victoria High School.

PRAYERS will be offered in McCall Bros. FLORAL CHAPEL, Johnson at Vancouver St., on Tuesday, June 27, at 7:30 p.m. MASS will be celebrated in St. Andrew's Cathedral, Blanshard at View on Wednesday, June 28, at 10:00 a.m. with the Rev. D. F. Johnston Celebrant. Interment at Royal Oak Burial Park.

PATERSON—On June 25, 1978, in Victoria after a lengthy illness, Miss Christina N. Paterson, aged 84 years, late of 201—821 Linden Ave. She is survived by a loving sister, Mrs. Ann Wilson of Victoria, and numerous nieces and nephews. She had been predeceased by brothers, Robert, William, Stewart, and sisters, Isobel, Agnes and Jean. Miss Paterson was born in Uddington, Scotland, and had been a resident of Vancouver Island for 69 years. She had been associated with R. Angus Ltd. for some 37 years.

Funeral services will be held at 10 a.m. Thursday, June 29th, in Haywards Thomson and Irving Funeral Chapel, 1625 Quadra St. Rev. B. Molloy officiating. In lieu of flowers, donations may be made to the Queen Alexandra Hospital, 2400 Arbutus.

STEVENSON—On June 24, 1978, at the Gorge Road Hospital, Pearl Violet Stevenson, aged 78 years, a longtime resident of Victoria. Predeceased by her husband, William James, on Feb. 13, 1937. She is survived by one daughter, Mrs. Alice Plimley of Victoria; one son, Robert James of Victoria; three grandsons; five granddaughters, and three great-grandchildren; one sister, Mrs. Ida McTaggart of Langley, B.C. Mrs. Stevenson was a member of the Royal Canadian Legion Britannia Branch Women's Auxiliary, and also on the hospital committee of St. Alban's Anglican Church.

Funeral service in McCall Bros. FAMILY CHAPEL on Wednesday, June 28, at 1:00 p.m., with the Rev F. W. Hayes officiating (Flowers gratefully declined.)

STORIN — At the Royal Jubilee Hospital on June 25th, 1978, Kenneth Franklin Storin, aged 62 years of 1617 Earle Street. Survived by his loving wife, Elizabeth; two sisters, Rita Kimber of St. Catharines, Ontario, Mildred Burton of Welland, Ontario; three brothers, Theodore of St. Catharines, Robert of Hamilton, and Jack of Montreal.

Funeral service will be held on Thursday, June 29th, at 11:00 a.m. in Hayward's Thomson and Irving Chapel, 1625 Quadra at Balmoral. Cremation.

WAY — In Victoria on June 26, 1978, Helen Way in her 88th year, of 5200 Main Street, Vancouver, B.C., formerly of Brandon, Man. Widow of Edgerton Seth Way, she is survived by two daughters, Mrs. R. W. (Elva) Grierson of Victoria and Mrs. J. M. (Irene) Otterbein of Toronto; five grandchildren.

Service will be held in Brandon on Thursday, June 29, and interment of the Urn in the family plot at Brandon Municipal Cemetery. (Flowers gratefully declined). McCall Bros. in charge of arrangements.

309 IN MEMORIAM

BENTHAM — In loving memory of George W. Bentham who passed away June 27, 1976.

Always remembered
Eternally missed.

Your loving wife Maude, son George, daughter Myra and their families.

BENTHAM — In loving memory of George W. who passed away June 27, 1976. Always remembered and missed by Dorothy and John Mather.

THEY SHALL GROW NOT OLD AS WE WHO ARE LEFT GROW OLD, AGE SHALL NOT WEARY THEM, NOR THE YEARS CONDEMN. AT THE GOING DOWN OF THE SUN, AND IN THE MORNING, WE WILL REMEMBER THEM.

WITH GRATITUDE. SANDS

310 FUNERAL DIRECTORS

Sands

COMMUNITY CHAPELS
DEDICATED TO SERVING
Vancouver Island Families

HERE
WHEN
YOU
NEED
US

Your seven community chapels

VICTORIA	388-5155
SIDNEY	656-2932
COLWOOD	478-3821
DUNCAN	746-5212
LADYSMITH	245-2331
NANAIMO	753-2032

We Care About
Vancouver Island Families

Sands

McCall's

TUESDAY
MORETTIN, Louis Angelo
PRAYERS
7:30 p.m.—FLORAL CHAPEL
WEDNESDAY
MORETTIN, Louis Angelo
MASS
10:00 a.m.—ST. ANDREW'S CATHEDRAL
STEVENSON, Mrs. Pearl Violet
1:00 p.m.—FAMILY CHAPEL
TOPP-TURNER, Mr. Belton O. (Beau)
2:00 p.m.—FAMILY CHAPEL
HOPKINS, Mrs. Esther
3:00 p.m.—FLORAL CHAPEL
THURSDAY
BURROWS, Mrs. Dorothy Rae
11:00 a.m.—FAMILY CHAPEL
TO BE ANNOUNCED
SAITA, Mrs. Katie
DOHERTY, Mr. Norman

McCALL BROS.
Floral Funeral Chapels
385-4465

Hayward's (B.C. Funeral Co.)
Thomson & Irving
Funeral Chapels
1625 Quadra St.
386-3505

CUNNINGHAM
FUNERAL CHAPEL
1155 FORT ST.
Phone 384-5512 or 384-8626
Offering dignified moderate service for all. Geo. S. Cunningham, owner, manager.

FIRST MEMORIAL SERVICES
Serving the Public and Exclusive Area. Undertakers for the Memorial Society of B.C. 658-5244.

311 MONUMENTALS

MORTIMER'S
Monumental Works
FOUNDED 1877
709 KINGS RD. (at Douglas)
383-6421

STEWART MONUMENTAL Works Ltd.
ESTABLISHED 1896
Marble fireplace and tabletops
1403 May St. 384-3452
Memorial of Distinction

HOW TO WRITE A GOOD CLASSIFIED ACTION AD

1—IT'S BEST to start your ad with the name of the article or service you have to offer. If you have an apartment, room etc., for rent, or property for sale: start your ad with the location.

2—BE CLEAR. Readers respond more quickly and favorably when given complete, definite information. Always include the price in your advertisement.

3—MAKE IT EASY for the reader-prospect to reach you. Always give your telephone number or your name and address. If you do not have regular hours, state a preferred time for the prospect to get in touch with you.

4—PLAY SAFE. You get the greatest reader attention by using consecutive insertions. A six-day order is best and costs less, and you can, of course, stop your ad as soon as you get the results you want. You pay only for the days your ad appeared. Lower yearly rates are available to those who wish to keep their services or products before the public.

5—PLACE YOURSELF in the reader's position and ask yourself what you want to know about your offer. The answer you give will make a good Want Ad.

6—GIVE YOUR PROSPECT every inducement you can with good copy. Classified action ad readers have the money and are already interested in buying the merchandise or service you have to offer; the details and information you give are the most important.

7—TO PLACE YOUR AD, call 386-2121, your direct line number to fast Want Ad action. A courteous, efficient advisor will be glad to help you word and place your order. And remember, Classified Action Ads afford you the most complete coverage. Telephones are open 8:00 a.m. to 6:00 p.m. for you daily, Monday through Friday; 8:00 a.m. to 5:30 p.m. Saturday. Don't allow the reader to speculate.

WOMAN QUITS CANOE TREK

VANCOUVER (CP) — Karin Lind, who was attempting to sail a dugout canoe 5,000 kilometres from here to Hawaii, has decided to quit the three-member expedition.

Gales and ill health forced the crew to land at Santa Cruz, Calif. last week after 21 days at sea.

Ms. Lind, 34, an anthropologist, said the delay was too long and that she must return to work at Capilano College.

Skipper Geordie Tocher, 51, and Gerhard Kiesel, 54, hope to sail for Hawaii Wednesday with a new crew member. The expect the trip to take at least 40 days.

Nuclear Leak Kept Secret

By MICHAEL GETLER
Washington Post

BONN — Three accidents within the past 10 days have taken place at three separate nuclear power stations in West Germany and one of those incidents is seriously troubling German officials.

Their concern is focused on an accident at the 800-megawatt nuclear power station at Brunsbuettel in northern Germany near the city of Kiel last week in which small amounts of radioactive steam escaped into the atmosphere.

A parliamentary commission investigating the mishap disclosed that technicians attempting to repair ruptured piping in the plant reactor turbine underestimated the seriousness of the problem and a much more dangerous leakage situation was averted only when the reactor shut down purely by chance.

What is just as troubling is that the accident took place last Sunday and the public was not informed about it until Tuesday, and only after the German press agency had received an anonymous telephone tip.

The plant is operated jointly by the Hamburg electric power works and the Northwest Germany electric works. A spokesman for the plant said later, "We were not aware of the urgency of telling the public."

Local officials in the state of Schleswig-Holstein acknowledge that they were not informed that the leak was radioactive until Monday. That, in turn, has raised questions in Bonn about why the local government also did not inform the local population sooner.

"The incident was a serious one," Bonn research ministry spokesman Dr. A. Bodo Baars, said in a telephone interview, "not because it caused any damage," which apparently it did not, "but because of the way it started. Human factors played quite a role," a reference to the technical misjudgments.

"But what also concerns us is the way the public was informed, or more precisely the way the informing of the public was not carried out. That bothers us."

Five days after the initial incident, engineers at the nuclear power station at Biblis — the largest one in Europe — discovered a leakage of radioactive water in the reactor block when fuel elements were being removed for a routine inspection. The leak was not dangerous, a spokesman said, because it was contained within the station by a six-foot thick shielding wall.

Saturday, it was reported that a bulldozer had inadvertently severed an underground drainage pipe leading from an experimental marine reactor facility at Geesthact. The water moving through the pipe was not highly radioactive reactor waste water but water used for cleaning purposes inside the plant.

NOTICE OF APPLICATION FOR CHANGE OF NAME

NOTICE is hereby given that an application will be made to the Director of Vital Statistics for a change of name, pursuant to the provisions of the "Change of Name Act," by me: Janet Elizabeth Chesworth of 3419 Cook St., in Victoria, in the Province of British Columbia, as follows: To change my name from Janet Elizabeth Chesworth to Janet Elizabeth Boyd.

Dated this 22nd day of June, A.D. 1978.

Janet Chesworth.

IN THE SUPREME COURT OF BRITISH COLUMBIA IN PROBATE

In the Matter of the Estate of ARTHUR ROSLYN PROFIT, deceased.

NOTICE TO CREDITORS AND OTHERS

Creditors and others having claims against the estate of ARTHUR ROSLYN PROFIT, deceased, formerly of Victoria, British Columbia, are required to send full particulars of such claims to Gary M. Tindall, Barrister & Solicitor, of 3491 Saanich Road, P.O. Box 4005, Station "A", Victoria, B.C. on or before the 26th day of July, A.D. 1978 after which date the estate's assets will be distributed, having regard only to claims that have been received.

GARY M. TINDALL,
Solicitor

THE CORPORATION OF THE DISTRICT OF SAANICH TENDER NO. 15/78 1050 G.P.M. TRIPLE COMBINATION PUMPER FIRE TRUCK

Sealed Tenders, clearly identified as below, will be received by the Purchasing Agent, Saanich Municipal Hall, 770 Vernon Avenue, Victoria, B.C. up until 3:00 p.m. on Friday, July 14th, 1978 for the following:

Tender No. 15/78—1050 G.P.M. Triple Combination Pumper Fire Truck.

Tender forms and specifications may be obtained from the undersigned. Lowest or any tender not necessarily accepted.

(Mrs.) E. Bowering,
Purchasing Agent,
Corp. District of Saanich,
770 Vernon Avenue,
Victoria, B.C.

TRANSPORT CANADA CANADIAN COAST GUARD WESTERN REGION VANCOUVER, BRITISH COLUMBIA TENDERS

SEALED TENDERS addressed to the undersigned and marked "Shops Complex — New Victoria Coast Guard Base" will be received up to 3:00 p.m. Pacific Daylight time, July 25, 1978.

The contract will comprise of complete construction of a Shops Building Complex including all necessary electrical, mechanical and site services.

Specifications, plans and tender documents may be obtained on application to the undersigned, at the 9th Floor, Pacific Centre, 700 West Georgia Street, P.O. Box 10060, Vancouver, B.C. V7Y 1E1, upon receipt of a certified cheque for $50.00 payable to the Receiver General of Canada. Plans and specifications are on display at the Amalgamated Construction Association office in Vancouver and Victoria. The lowest or any tender may not necessarily be accepted.

T. J. Kew
Regional Manager
Aids & Waterways
Canadian Coast Guard
Western Region

PROJECT VIC 23
JUNE 1978

Korean Diplomat Granted Asylum

TORONTO (CP) — A former South Korean vice-consul, Yung-man Yang, has been granted asylum in Canada on humane and compassionate grounds after being refused refugee status, his lawyer says.

Terence Caskie said in an interview Monday that Yang, 41, and his wife, Hee-yung, who have been in hiding since Yang's defection in March, have been granted permission to stay in the country.

Yang said in an interview last May that the Korean Central Intelligence Agency blackmailed Toronto-area Koreans and tried to pressure people away from Rev. Chang-sul Lee's Korean United Church congregation which meets here.

THE CORPORATION OF THE DISTRICT OF SAANICH
QUOTATION NO. 109/78

SALE OF FIRE TRUCK

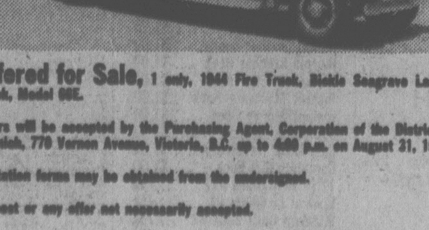

Offered for Sale, 1 only, 1944 Fire Truck, Bickle Seagrave Ladder Truck, Model 66E.

Offers will be accepted by the Purchasing Agent, Corporation of the District of Saanich, 770 Vernon Avenue, Victoria, B.C. up to 4:00 p.m. on August 21, 1978.

Quotation forms may be obtained from the undersigned.

Highest or any offer not necessarily accepted.

(Mrs.) E. Bowering,
Purchasing Agent,
Corp. District of Saanich,
770 Vernon Avenue,
Victoria, B.C.

Cancer 20 Years Later From Asbestos: Expert

NEW YORK (UPI) — Exposure to asbestos dust can give you cancer 20 or so years later, it was reported Monday at a New York Academy of Science conference on environmental hazards.

There is no question about that, Dr. Robert Sawyer, Yale University Medical School Professor of Preventive and Occupational Medicine, told the meeting.

"I'm talking about facts backed up by dead bodies," he said at a workshop on the problem of safely removing and destroying asbestos where it is hazardous.

Sawyer directed removal of a flaking asbestos ceiling from the Yale Art and Architecture Library four years ago. His technician, Edward Swoszowski, said workmen were covered from head to toe and wore respirators.

The noxious material was removed, sealed in plastic bags, and buried in a "not-to-be-disturbed" place approved by the Environmental Protection Agency.

Ripping off the asbestos, sawing at it, carting it through town to the trash bin will just make the asbestos hazard worse in America, conferees were told.

"The most frightening thing that could happen," Sawyer said, "would be if everyone panics and tries to remove asbestos hazards themselves."

To the do-it-yourselfer, there was this caution: Do not try to scrape off anything, including old texurixed paint suspected of containing asbestos.

It's a job for specialists and there are only a handful.

One of the immediate problems is to train such specialists and license or certify them, the hazard-hunting scientist reported.

It was suggested that Congress set up the machinery to safely solve the asbestos dilemma reaching into many homes, schools, hospitals and factories.

Asbestos used in schools built from the 1940s through 1973 — when the EPA banned it — could cause cancer two decades from now in susceptible children who inhale or swallow the tiny fibers.

The asbestos dust, buoyant enough to float in still air, can only be seen through an electron microscope.

Kenneth Z. Silver reported on a U.S.survey on asbestos in schools, conducted by the Massachusetts Public Action Research Group.

"Congressional hearings should be held . . . to bring the asbestos issue in schools to wider attention."

Jobless Total Dips

BRUSSELS (AP) — The number of unemployed in the nine countries of the European Common Market dropped 214,000 in May, to total 5,552,000 at the end of the month, the Common Market executive reported. The unemployment rate was 5.3 per cent of the working population.

SUICIDE BID BRINGS $350,000

SOMERVILLE, Mass. (AP) — A jury has awarded $350,000 in damages to a man who said he tried to commit suicide because nobody would believe that a cloth pad had been left in his stomach after a gall bladder operation.

The jury was told that George Bonin, 64, repeatedly complained of stomach pains following the operation in 1974, but the pad was not discovered until Bonin tried to commit suicide by stabbing himself in the stomach 18 months later.

The pad was removed during emergency surgery after Bonin's suicide attempt.

Medallion
Ultra Mild
25 King Size Cigarettes
Nothing's milder.

Warning: Health and Welfare Canada advises that danger to health increases with amount smoked—avoid inhaling. Average per cigarette: King Size: 1mg "tar" 0.1mg nicotine.

VILLAGE ANTIQUE
AUCTION
presents
THE FINEST
ANTIQUE AUCTION
OF THE SEASON
TWO PERFORMANCES ONLY
JUNE 28th and 29th

THIS IS THE AUCTION TO ATTEND

Wednesday, June 28th and Thursday, June 29th are the two dates you will never forget at Village Auction in Victoria! That is, of course, if you attend this fine two day antique auction sale!

The Rare, the Unusual, the Fine, the Elegant, the Rustic, the Handsome, and the Best, will all be here for you to see!

FEATURING: Davenport Desk, Wood Sewing Box, Louis Mahogany Display Cabinet, Oak Secretaire Desk, Large Mirror-Back Sideboard, Royal Doulton Jardiniere, Set of four High Back Diners, Two-Door Library Bookcase, Upholstered Parlor Sofa, Mahogany Serving Credenza, Oak Fireplace Surround, Display China Cabinet, Collection of Signed Water Colors, plus a feature-loaded list that could go on . . . and on . . .

NOTE: THE FEW ITEMS LISTED ABOVE HAVE A COST OVERSEAS OF £2,400 POUNDS STERLING BEFORE SHIPPING, JUST TO GIVE YOU A BRIEF RESUME OF WHAT YOU CAN EXPECT!

. . . AT OUR TWO-DAY ANTIQUE AUCTION . . .

SALE DAYS:
WEDNESDAY, JUNE 28, 1978 AT 7:30 P.M.
THURSDAY, JUNE 29, 1978 AT 7:30 P.M.

PREVIEW:
WEDNESDAY, JUNE 28, 1978 FROM
NOON UNTIL SALE TIME!

PLACE:
VILLAGE AUCTION LTD.,
966 Yates Street,
Victoria, B.C. — 382-3242

SEE YOU THEN!

NOTICE!

Reservations are now required for "The Canadian".

Starting June 23, reservations will be required for coach seats on CP Rail's "The Canadian". With VIA's new Fare For All Plan, the lower prices on CP Rail's transcontinental service give you great value and savings.

But, great savings means great demand. In order to accommodate the increased demand for seats, the new reservation system will assure you of smooth travel plans. So, book ahead and avoid disappointment. Make your travel plans with "The Canadian". Call CP Rail offices for information on the new reservation service, and the new lower fares for you.

Be good to yourself, take the train.

VIA

Vice-Principal Report Tabled

A report by Greater Victoria school superintendent Allan Stables that threatens the careers of 32 vice-principals was tabled by the school trustees Monday.

Stables' report, recommending a return to the teaching ranks for vice-principals after a maximum seven years, was temporarily shelved but not before the vice-principals whose jobs are on the line made it clear they consider a return to the classroom a demotion.

The vice-principals solidly opposed Stables' recommended policy change, which would turn vice-principalships into five-year training programs for prospective principals.

In a brief to the board, they said Stables' recommendation would leave the district without a pool of experienced administrators.

In his report, Stables says the five-year training period could be extended to seven years under special circumstances. Vice-principals who fail to win promotions would be sent back to the classroom and new vice-principals appointed.

Of the 45 incumbent vice-principals, 32 have already held their positions longer than five years and some have been on the job 15 years or longer.

In their brief, the vice-principals said returning to the classroom means a demotion with reduced salaries and pension benefits as well as loss of prestige.

"They sure don't put assistant managers behind the counter after years of service," one vice-principal commented.

In their report, the vice-principals said their jobs should be judged on ability and performance and "not an arbitrary time shedule in which a promotion must occur."

They recommended vice-principal positions be a combination career and training ground.

If promotions to principal are made from within the existing pool of vice-principals, more openings would be created for ambitious teachers who want to move to the administrative level, they said. The board now appoints some of its principals from outside the district.

Stables says turning vice-principalships into training positions will get rid of incompetent administrators as well as providing opportunities for younger people and women.

The five-year limit should be applied to new appointees and incumbents, who would get a year's notice.

A new system to continually evaluate the performance of vice-principals should also be developed, Stables recommended.

"How do you keep your best and evaluate the rest out?" commented chairman Susan Brice, who said tenure has reached outrageous levels.

Trustee Pete Dorazio suggested trustees go all the way with the weeding-out process by evaluating other administrators, including principals and superintendents.

Their are 16 secondary school and 29 elementary school vice-principals in the district who get allowances ranging from $2,700 to $6,200 annually depending on the size and grade level of the school.

Riding Academy Plan Splits Oak Bay Council

Oak Bay aldermen were divided Monday when they heard proposals for a high-revenue residential development on 9.3 acres of land on Cedar Hill Cross Road.

The municipally-owned land, now being vacated by Victoria Riding Academy, is zoned for high-density, high-rise purposes.

Mayor Brian Smith said a first step might be to start rezoning immediately by drawing up a bylaw to change the land from high to medium density with a maximum height of five storeys.

But Ald. John Goult said the principle of whether or not to develop must be settled first.

"I'm not enchanted with the idea of developing this site," Goult said, admitting he went along with an independent study just to see what might be proposed.

And he questioned the wisdom of losing Oak Bay's last large open space for the sake of increasing municipal tax revenue.

No matter how tasteful the development, he said, Oak Bay would be deprived of its last undeveloped park land.

"I think we had better take a long and hard look whether we want to eliminate it for all time."

Goult warned the proposed development into luxury townhouses and strata title apartments is not a panacea for taxation ills.

The mayor said proposals by Vancouver architect Vern H. Delgatty and economic consultant Gordon McKenzie were sought as council looked for ways to reduce taxes or to avoid reducing services as taxation levels rise.

Smith said any residential development must be compatible with the park-like setting and the adjoining Uplands golf course.

A straight 34-lot subdivision for high-class single family housing in a limited market would produce an additional $135,000 in taxes annually but as a luxury townhouse property, the site would have 64 units, a profit of $2.24 million plus $7.75 million tax revenue and $250,000 in annual debt reduction. But it would mean selling the land outright.

A third proposal would involve the highest tax income through 118 units including a five-storey building.

Smith noted there is some suspicion of townhouses in Victoria.

"We've had some architectural and habitational abominations."

Delgatty said he favors the townhouse proposal because it would preserve the open space and trees with buildings developed in four clusters around an artificial lake. There would be several bridges connecting access roadways, with garages half underground at a lower level than the dwellings. Gatehouses would monitor access from Cedar Hill Cross Road.

$2.5 MILLION WORK GRANT

The federal government will provide at least $2.5 million in Young Canada Works grants for reforestation projects in the province, Labor Minister Allan Williams said Monday.

Williams, in response to a question from Liberal leader Gordon Gibson, said $2.5 million was the figure mentioned at recent federal-provincial talks, but he expects it will be more.

Women's Club Picks Executive

Joan Currie has been installed for a second term as president of the Victoria Business and Professional Women's Club.

Other officers are Karen Dube, first vice-president; Dr. Suzanne Bircher, second vice-president; Anita Copeland, treasurer; Audrey Babb, correponding secretary; Joyce Waller, recording secretary and Suzanne Dearman, Dr. Maureen Fenson, Sheryl Dunn, Patricia Loiselle, Judy Johnston and Jean Scott as directors.

Regional director Elizabeth Clement and Mrs. Currie will be delegates at the July national convention of the Canadian Federation of Business and Professional Women's Clubs in Moncton.

Ship Open To Public

The destroyer HMCS Terra Nova will be open to the public from 1:30 to 4:30 p.m. Saturday in the dockyard of CFB Esquimalt.

An Esquimalt-based ship will be open to the public each Saturday afternoon until Sept. 2 as a Canadian armed forces salute to the Captain Cook bicentennial.

Parking will be available outside the main gate of the dockyard and on Esquimalt Road opposite the Yarrows shipyard.

NOTICE TO SAANICH DOG OWNERS

As a convenience to dog owners and to provide employment opportunities, a house-to-house dog licence canvass has commenced in the Municipality of Saanich.

Canvassers are provided with dog licence tags, receipt books and identification and are authorized to collect fees and issue licences at the door. You are requested to immediately affix the dog licence and advised to retain your receipt. Your co-operation when the canvasser calls will be appreciated.

The Animals Bylaw No. 2893 reads in part as follows:

"Any person who owns, possesses or harbours any dog over the age of six months shall obtain a licence therefor in accordance with the provisions of this bylaw on or before the first day of February in each year, provided however, that if he becomes the owner, possessor or harbourer of a dog after the first day of February in any year, he shall obtain a licence therefor forthwith."

A dog licence is valid for the calendar year in which it is obtained.

A portion of the fee schedule from the said bylaw is as follows:

"(1) for every dog over the age of six months:
- (a) The sum of $5.00 for each male dog.
- (b) The sum of $5.00 for each spayed female dog provided, however, that a certificate from a veterinary surgeon to the effect that a female has been spayed shall be accepted in lieu of the licence fee for the calendar year in which the same was spayed.
- (c) The sum of $15.00 for each female dog which is not spayed."

For further particulars, reference should be made to Bylaw No. 2893.

The Corporation of the District of Saanich

27-6x

Sears

1/3 to 1/2 off

the appraised value of diamonds makes June a month to remember!

Our beautiful diamond rings for men and women have certificates of appraisal done by an independent gemologist. Ladies' sizes 4 to 9 plus half sizes. Men's rings in full sizes 7 to 12.

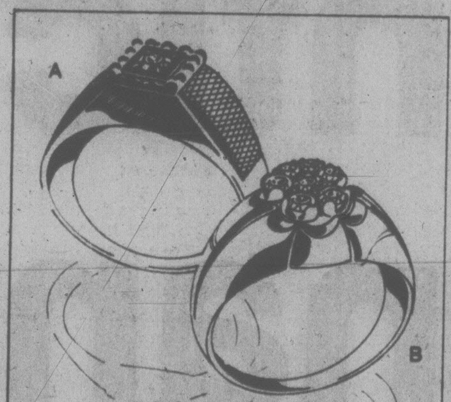

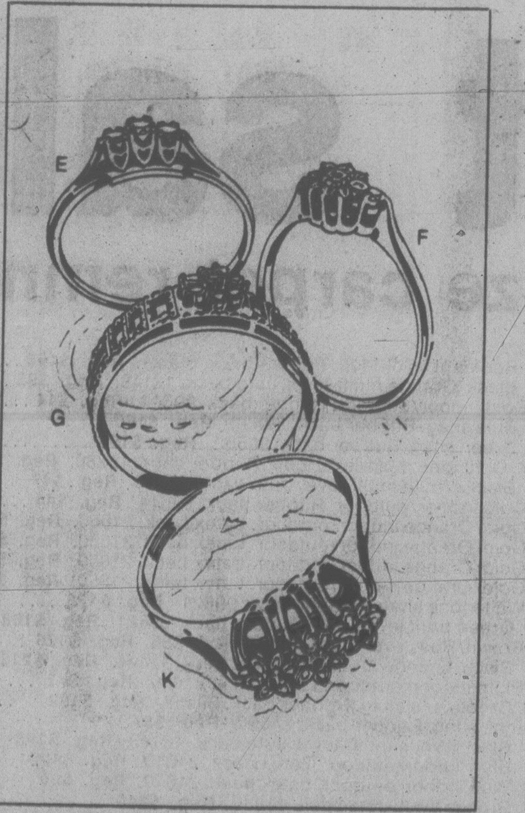

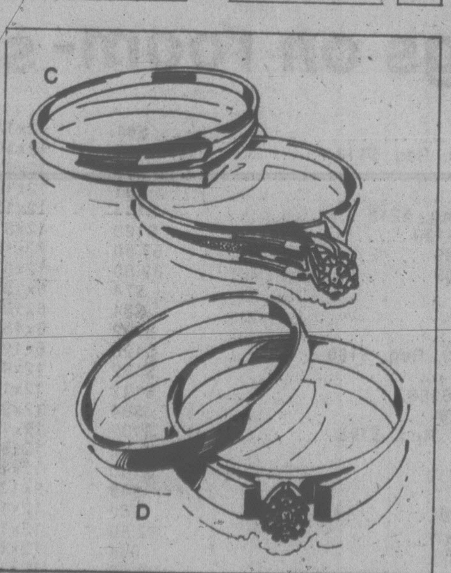

a—Men's ring with 0.12 ct. diamond set in 10K White gold or 10K Yellow gold with White top. 04R 038 505B. Appraised $400. **Sale price 239.99**

b—Men's ring with 9 diamonds, ¼ ct. tot. wt. 10K White gold or 10K Yellow gold with White top. 04R 038 506B. Appraised $600. **Sale price 359.99**

c—Ladies' ¼ ct. solitaire diamond ring set in 14K White or Yellow gold. 04R 038 555B. Appraised value $800. **Sears sale price 533.33**
0.15 ct. solitaire, as above. 04R 038 554B.
Appraised value $500. **Sears sale price 299.99**

d—Engagement/wedding band set, 0.03 ct. diamond. 14K White or Yellow gold setting. 04R 038 574B.
Appraised value $225. **Sears sale price 144.99**

e—Ladies' 3-stone ring. ⅓ ct. tot. wt. 14K White gold or 14K Yellow gold. 04R 038 542B.
Appraised value $850. **Sears sale price. 566.66**
0.15 ct. tot. wt. as above. 04R 038 541B.
Appraised value $425. **Sears sale price 283.33**

f—Ladies' dinner ring, 11 diamonds, 0.40 ct. tot. wtr. 14K White or Yellow gold. 04R 038 575B.
Appraised value $775. **Sears sale price 464.99**

g—Ladies' solitaire dinner ring, 0.04 ct. surrounded by choice of 6 genuine rubies or Blue sapphires. 14K Yellow gold. 04R 038 5088.
Appraised value $325. **Sears sale price 162.49**

k—Ladies' dinner ring set with 18 diamonds, 0.41 ct. tot. wt. and choice of 3 genuine rubies or Blue sapphires. 14K White gold. 04R 038 649B.
Appraised $850. **Sale price $425**

Sears Jewellery (4) Personal Shopping
Advertised prices in effect 9:30 a.m. Wednesday, June 28 through 9:00 p.m. Friday, June 30, while quantities last.

Simpsons-Sears Ltd.
3190 Shelbourne Street. Lots of Free Parking

VANCOUVER-VICTORIA
VIA TSAWWASSEN VIA SWARTZ BAY

Summer Schedule

More sailings, more car space than ever before! Twenty sailings daily from each terminal, plus new, supplementary sailings every day of the week.

Effective Friday, June 30 to Tuesday, September 5, inclusive:

DAILY

LV TSAWWASSEN		LV SWARTZ BAY	
6:30 am*	2:00 pm	7:00 am	3:00 pm
7:00	3:00	8:00	3:15*
8:00	4:00	8:15*	4:00
9:00	5:00	9:00	5:00
10:00	5:00*	10:00	6:00
10:00*	6:00	11:00	6:45*
11:00	7:00	11:45*	7:00
12:00 noon	8:00	12:00 noon	8:00
1:00 pm	9:00	1:00 pm	9:00
1:30*	10:00	2:00	10:00

*__MV "Queen of Alberni"__ — Overheight vehicles given preferred loading. No buses or foot passengers on these sailings. Crossing time — 1 hour 20 minutes.

Food Services (Vancouver/Victoria) **Cafeteria service** on all ships. **Buffet service** (June 19-Sept. 11) for breakfast, lunch and dinner is available on most large ships.

Plus these supplementary sailings until Tuesday, September 5, inclusive:

	LV TSAWWASSEN	LV SWARTZ BAY
Monday	8:15 pm 12:15 am	6:15 pm † 10:15
Tuesday	8:15 pm 12:15 am	6:15 pm 10:15
Wednesday	8:15 pm 12:15 am	6:15 pm 10:15
Thursday	11:30 am 3:30 pm 8:15 12:15 am	9:30 am 1:30 pm 6:15 10:15
Friday	11:30 am 3:30 pm 12:15 am	9:30 am 1:30 pm 5:45 10:15
Saturday	11:30 am 3:30 pm 8:15 12:15 am	9:30 am 1:30 pm 6:15 10:15
Sunday *and Holiday Mondays*	8:15 pm 12:15 am	10:15 pm

† Except Holiday Mondays

SAIL BY BUS

It's smooth sailing all the way when you go by Pacific Stage Lines bus.

There are buses for most ferry crossings and Pacific Stage Lines is first on, first off the ferry.

Phone Vancouver 683-2421 Victoria 385-4411 Nanaimo 753-4371

BRITISH COLUMBIA FERRY CORPORATION

For information phone
VANCOUVER 669-1211 NANAIMO 753-1261
VICTORIA 386-3431

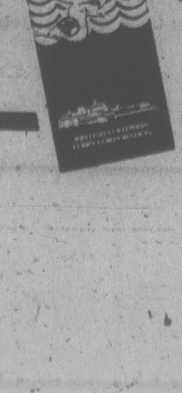

PICK UP A NEW SCHEDULE FOLDER
...for handy reference, keep it by your phone; in your car or briefcase. Available now from visitor information offices, leading hotels and motels, B.C. Ferries offices, terminals and ships.

Before the Judge

A Northwest Territories man who gave Sooke RCMP officers a heavy time Sunday night was fined a total of $1,300 in provincial court Monday.

Rudolf Skowaisa, 44, of Tungsten, NWT, pleaded guilty to impaired driving, refusing a breath test demand, and two counts of assaulting peace officers.

Crown counsel Don Laughton told Judge William Ostler that Skowaisa was spotted by Sooke RCMP on Sooke Road at about 9:45 p.m. after he nearly caused an accident. The officers noted his vehicle was swaying badly and travelling slowly. Police were unable to stop him until he got to his unit at the Sooke Motel, Laughton stated.

At the motel, officers were unable to convince him not to take off his shoes because he was to accompany them to the Sooke detachment for breath tests. A scuffle ensued. Court was told one officer had to use a choke hold and Skowaisa's wife finally had to help the officers put handcuffs on.

After they got him into the police vehicle, Laughton continued, the officers decided to take him back in to the motel unit to put on his shoes, and another scuffle occurred.

Reinforcements were called and Skowaisa was again placed in the police vehicle. He began kicking and damaged the interior of the car.

When the officers got Skowaisa to the police station, he refused to take the breath test and threatened the lives of the officers, court was informed.

He was then charged with impaired driving, refusing the breath test demand and assaulting constables Bruce Fare and Ronald Appleton.

"Your conduct towards the police was disgraceful," Ostler said to Skowaisa, who agreed.

Ostler fined Skowaisa $400 each on the impaired charge and the two assault charges and $100 on the refusal to take the breath test.

* * *

"The future holds some promise for you if you stay away from alcohol," Ostler told a 29-year-old man before handing him a suspended sentence, one year's probation, 150 hours of community service work and ordering him to take alcohol and drug counselling as directed.

Thomas Colin Andrews, no fixed address, pleaded guilty to breaking and entering and had been remanded until Monday for a pre-sentence report.

Laughton said the break-in occurred May 28 at McGill and Orme pharmacy at 1900 Richmond. He said Victoria city police arrived shortly after 11 p.m. and found the front door kicked in and Andrews inside in a confused state.

Defence lawyer William McElmoyle told the court Andrews had been drinking, and told officers he was "walking around with nothing to do, my mind in a spin."

McElmoyle said Andrews had no drug problem and asked Ostler to note it was a first offence.

After delivering the lecture, Ostler also prohibited Andrews from possession of any non-prescribed drugs and ordered him to pay $286 compensation for the glass door he broke.

* * *

Fined for drinking driving were: William David Eely, 25, of 1417 Harrison, $400; and Betty Goodwin, 56, of 964 Heywood, $400.

* * *

Mischief Fined $600

Gerald Lloyd Parker, 31, of Victoria, was fined $600 in county court Monday after pleading guilty to leading police on a false investigation.

Parker was charged with public mischief March 4, 1977, by reporting his car stolen from the Red Lion Inn where he had been drinking until early morning.

Police said Parker had left the inn in his car, taking friends with him, and the car was in collision with a parked car on Old Esquimalt Road. The accused also was charged with failing to remain at the scene of an accident, to which he pleaded not guilty.

The Crown entered a stay of proceedings on that charge.

Jewel Smuggler Jailed 15 Months

A man who stole and smuggled more than $50,000 worth of jewelry into Canada was sentenced in Victoria county court Monday to 15 months in prison.

William Torrance, 40, a Canadian who moved to California 14 years ago, pleaded guilty to charges under the Canada Customs Act and to possession of stolen property when police turned up quantities of jewelry at separate times after Torrance took up residence in Victoria last spring.

Jewelry valued at $51,500 had been taken in February 1977 from a store in La Mirande, Calif. A quantity of it worth $39,700 was seized from a Market Square jewellery store where it had been disposed of by the accused.

Crown counsel Brian Smith told the court Torrance also had given about $6,000 worth to his staff at the motel he was managing in Victoria.

Of the total $54,000 in jewels recovered, Torrance claimed about $2,500 as his own property from a jewelry store he operated in a La Mirande shopping mall.

Defence counsel Mel Hunt said Torrance had acted out of revenge in stealing the jewelry from a shop adjoining his own store. He said Torrance, a respected businessman, had been given to understand by the owner of the property that a competitor would not be permitted in the same mall.

But the other shop opened and caused Torrance's business to suffer, Hunt said.

Judge E.J.C. Stewart said he had little choice but to send Torrance to jail for a year on the smuggling count, due to mandatory requirements of the Customs Act, but he took into consideration four months spent in custody awaiting trial.

On the second count he set a penalty of 15 months, concurrent, noting that Torrance had taken advantage of a fellow merchant who would not have suspected his neighbor of theft.

COLONY
MOTOR INN
TOM MIDDLETON
AT THE PIANO
3-30 385-2441
COACH LIGHT ROOM

Man Gets Discharge After Setting Blaze

County court Judge E.J.C. Stewart Monday granted an absolute discharge to an 18-year-old who pleaded guilty to setting a fire in sawdust next to a Sooke Road sawmill last month.

Raymond Neil Flemming, charged with wilfully setting a fire in material likely to set fire to the sawmill, was caught by police searching the bush about a half mile from 3740 Sooke Road, where the owner of the property spotted the fire and put it out.

Flemming was with a 28-year-old man who is before the court on a similar charge, to be disposed of at a later date.

The mill owner saw a fire in the waste pile at about 12:20 a.m. and called police when a burning log taken from a controlled fire about 150 feet away was found in the sawdust along with spent matches.

Court was told Flemming and his companion had worked for the mill owner and felt they had been "ripped off" by him, claiming he owned them $30, and the fire was to scare him into paying up.

Witnesses gave Flemming a good account and Stewart noted a generally good character, a good life in the community up until the offence, and a recognition of responsibility. A criminal record at this point in his life would harm the accused, Stewart said, adding that it seemed a clear case for absolute discharge.

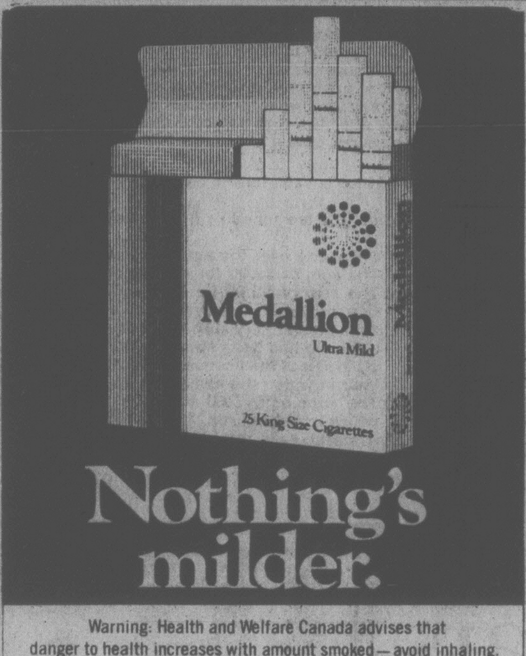

Warning: Health and Welfare Canada advises that danger to health increases with amount smoked—avoid inhaling. Average per cigarette: King Size: 1mg "tar" 0.1mg nicotine.

Sears

Simpsons-Sears Limited has recently sold, through its Catalogue and Retail Stores, a Speedostat Electronic Speed Control Kit, manufactured by Dana Corporation, Toledo, Ohio.

The manufacturer has advised the Company that a defect with this unit, which relates to motor vehicle safety, can exist in certain applications.

Customers who have purchased these Speed Control Kits from Simpsons-Sears are being asked to please contact their nearest Simpsons-Sears unit.

Simpsons-Sears Ltd.

Riding Revamp 'Wicked'

Vancouver East MLA Alex Macdonald roasted the Social Credit government Monday for proposing riding redistribution which would eliminate two ridings now held by the NDP.

"Ten angels swearing would not persuade me (from believing) that this is as wicked a piece of political skulduggery as we are ever likely to see," Macdonald told the legislature during debate on amendments to the Consitution Act which would implement redistribution proposals of lawyer Lawrence Eckardt, a former provincial court judge.

The former attorney-general said that even if the Social Credit government had tried, it couldn't have divided Vancouver into ridings more politically favorable to it than Eckardt did.

Under terms of the redistribution, Vancouver-Burrard, a two-seat riding held by the NDP, would be eliminated. Its territory would go to the surrounding ridings of Vancouver-Little Mountain, Vancouver Centre and Vancouver Point Grey.

In addition, the NDP-held riding of Revelstoke-Slocan would be erased.

Five new ridings would be established, increasing the number of seats in the legislature to 57 from the current 55.

Later in debate, Rosemary Brown (NDP—Vancouver-Burrard) said that in spite of claims that Eckardt's report was being kept confidential and separate from the government, she was told in advance that the NDP would suffer from the report's proposals.

She said "an impeccable source" told her at Speaker Harvey Schroeder's birthday party earlier this month that the NDP would be wiped out by the report's recommendations.

In spite of the NDP opposition, the Social Credit majority pushed through second reading — approval in principle — of the amendments to the Constitution Act.

The bill now awaits detailed committee consideration.

Safe Bike Courses

The Capital Region Safety Council will hold safe bicycling courses during July and August for children aged 6 to 14.

Courses will take place at the Saanich police station and the Colwood Tom Thumb Safety Village.

Participants may register by phoning 478-9584 or visiting the Hillside or Mayfair malls June 26, 28, 29 and 30, 10 a.m.-5 p.m., and June 27, 10 a.m.-noon and 1-5 p.m.

Sears

Shop Wednesday, Thursday and Friday nights 'til 9

Gigantic carpet remnant sale!

Great savings on room-size carpet remnants

9x15' Blue shag. Rubber back. 34600. Reg. $122	$81
12x8'6" Brown tone multi-level loop. Rubber back. 18160. Reg. $113	75.50
9x12' Pink shag. Rubber back. 34600. Reg. $97	$65
9x15' Pink shag. Rubber back. 34600. Reg. $122	$81
12x12' Black/Orange multi-level loop. Jute back. 12140. Reg. $216	$144
12x10' Black/Orange multi-level. Jute back. 12140. Reg. $180	$120
12x10' Blue indoor-outdoor. Latex back. 21010. Reg. $80	53.50
12x12' Gold indoor/outdoor. Rubber back. 99614. Reg. $59	39.50
9x13'9" Blue shag. Rubber back. 34600. Reg. $111	$74
12x9' Rust/Brown level loop. Jute back. 12280. Reg. $126	$84
12x9' White tone shag. Rubber back. 99625. Reg. $138	$92
12x10' Black/White multi-level. Loop/pile. Jute back. 12140. Reg. $180	$120
12x12' Chocolate twist. Jute back. 11080. Reg. $228	$152
12x12' Green print multi-loop. Rubber back. 99621. Reg. $168	$112
12x9' Gold print level loop. Rubber back. 99621. Reg. $126	$84
12x11' Black/White multi-level loop/pile. Jute back. 12146. Reg. $198	$132
11x9' White shag. Rubber back. 34606. Reg. $89	59.50
12x15' Gold print level loop. Rubber back. 99621. Reg. $210	$140
12x9' Plum indoor/outdoor. Latex back. 21010. Reg. $72	$48
12x15' Blue indoor/outdoor. Latex back. 21010. Reg. $120	$80
12x13' Gold indoor/outdoor. Rubber back. 99614. Reg. $64	42.50
12x9' Rust/Brown level-loop. Jute back. 12280. Reg. $126	$84
12x12' White tone shag. Rubber back. 99625. Reg. $184	122.50
12x12' Green shag. Rubber back. 99552. Reg. $192	$128
12x8' Beige twist. Jute back. 11140. Reg. $107	$71
12x9' Green tone multi-level loop/pile. Jute back. 12140. Reg. $84	$56
12x9' Blue tone short shag. Rubber back. 17005. Reg. $108	$72
12x7' Brown indoor/outdoor. Latex back. 21200. Reg. $47	23.50
12x10' Beige/Gold level loop. Rubber back. 30567. Reg. $84	$56
12x12' Black/Orange multi-level. Jute back. 12140. Reg. $112	74.50
12x7'3" Off-White shag/loop. Jute back. 12300. Reg. $184	$92
12x10' Green tone shag. Rubber back. 99552. Reg. $160	106.50
12x10' Green tone shag. Rubber back. 99552. Reg. $160	106.50
12x9' Red print level-loop. Rubber back. 99621. Reg. $126	$84
12x12' Black/Orange multi-level. Jute back. 12140. Reg. $112	74.50
12x10' Blue tone shag. Rubber back. 99621. Reg. $160	106.50
12x9' Red print level-loop. Rubber back. 99621. Reg. $126	$84
12x10' Blue tone shag. Rubber back. 99552. Reg. $160	106.50

12x12' Red print level-loop. Rubber back. 99621. Reg. $168	$112
12x10' Black/Orange multi-level. Jute back. 12140. Reg. $93	$62
12x9' Gold indoor/outdoor. Rubber back. 99614. Reg. $44	29.50
12x10' Blue shag. Rubber back. 99552. Reg. $160	106.50
12x12' Green shag. Rubber back. 99552. Reg. $192	$128
12x8'9" Gold tone multi-level loop. Rubber back. 18280. Reg. $105	$70
12x10' Black/White multi-level. Jute back. 12140. Reg. $47	23.50
12x9' Gold indoor/outdoor. Rubber back. 99614. Reg. $44	29.50
6x15' Gold/Orange indoor/outdoor. Latex back. 21850. Reg. $85	56.50
6x12' Gold/Orange indoor/outdoor. Latex back. 21850. Reg. $68	$45
6x15' Gold/Orange indoor/outdoor. Latex back. 21850. Reg. $85	56.50
6x12' Gold/Orange indoor/outdoor. Latex back. 21850. Reg. $68	$45
12x9' White tone shag. Rubber back. 99621. Reg. $138	$92
12x12' Green print level-loop. Rubber back. 99621. Reg. $168	$112
12x9' Brown/Rust level-loop. Jute back. 12286. Reg. $126	$84
12x12' Black/Orange multi-level. Jute back. 12140. Reg. $216	$144
12x9' Plum indoor/outdoor. Latex back. 21010. Reg. $72	$48
12x12' Green tone shag. Rubber back. 99552. Reg. $192	$128
9x12' Pink shag. Rubber back. 34600. Reg. $97	$65
12x11' Black/White multi-level. Jute back. 12140. Reg. $198	$132
12x15' Blue indoor/outdoor. Latex back. 21010. Reg. $120	$80
12x10' Blue indoor/outdoor. Latex back. 21010. Reg. $80	53.50
12x12' Bronze twist. Jute back. 11080. Reg. $240	$160
12x10' Black/Orange multi-level. Jute back. 12140. Reg. $180	$120
12x9' Rust/Brown level-loop. Jute back. 12280. Reg. $126	$84
12x12' White tone shag. Rubber back. 99625. Reg. $184	$123
9x10' Blue shag. Rubber back. 34600. Reg. $81	$54
9x15' Pink shag. Rubber back. 34600. Reg. $122	81.50
9x15' Blue shag. Rubber back. 34600. Reg. $122	81.50
9x11' Off-White shag. Rubber back. 34600. Reg. $89	59.50
12x12' Gold indoor/outdoor. Rubber back. 99614. Reg. $59	39.50
12x10' Green shag. Rubber back. 99552. Reg. $160	$107
12x6'8" Gold plush. Jute back. 13470. Reg. $151	75.50
12x13' Gold indoor/outdoor. Rubber back. 99614. Reg. $64	$43
12x9' Gold print level-loop. Rubber back. 99621. Reg. $126	$84
12x10' Green shag. Rubber back. 99552. Reg. $160	106.50
12x10' Blue tone shag. Rubber back. 99552. Reg. $160	106.50

Sears Floor Covering (37) Personal Shopping
Advertised prices in effect 9:30 a.m. Wednesday, June 28
through 9:00 p.m. Friday, June 30, while quantities last.

Simpsons-Sears Ltd.
3190 Shelbourne Street. Lots of Free Parking . . . No Tickets, No Time Limit.

Tonight: Clear
Wednesday: Mostly Sunny

Victoria Times

Classified 386-2121
News 382-3131

95th YEAR, No. 16 ★ ★ ★
VICTORIA, BRITISH COLUMBIA, TUESDAY, JUNE 27, 1978
15 CENTS DAILY, 30 CENTS SATURDAY

Stiff Guide On Conflict Introduced

By RON CLINGEN
Times Ottawa Bureau

OTTAWA — Stiff new guidelines to control conflict of interest among MPs and senators were introduced in the Commons Monday by Deputy Prime Minister Allan MacEachen.

The bill requires parliamentarians to make very broad public disclosure of their assets, interests and activities. Several of those provisions also extend to their spouses.

The information will be disclosed to registrars to be appointed — one for the Commons and the other for the Senate — who would inform the public of any conflict of interest discerned.

However, MacEachen admitted the option of establishing a "blind trust" was still open. Under such an arrangement, a trustee is given responsibility for a client's financial affairs.

In these cases, the public could learn only the kind of trust fund established or the kind, but not the value, of shares owned in various corporations.

A conflict of interest arises when a parliamentarian has personal financial interests which appear to influence his public duties. It also arises where a parliamentarian uses or gives to someone else confidential information for personal financial gain.

MacEachen said he hopes to "get the bill under way as soon as we resume another session or have another Parliament." That would be in October, at the earliest.

A contravention of any provision of the "independence of Parliament Act" could result in a fine of up to $10,000.

When convicted of an offence under the act, a parliamentarian would be forced to resign or cease the prohibited activity within 30 days. Any illegal profit made through the offence would have to be reimbursed to the government.

When convicted of bribery or continue offences against the act, a parliamentarian could be disqualified under the act.

MacEachen said the bill had been almost ready at the beginning of the current session of Parliament last fall and was only brought forward now because of renewed interest in the Commons over recent allegations that some MPs and ministers had become involved in speculation on Canada's shaky dollar.

See CONFLICT Page 8

Steel Duty Back Again

OTTAWA (CP) — The government announced Monday night it will reimpose controversial anti-dumping duties on imported wide flange steel used for constuction in British Columbia, Alberta, the Yukon and Newfoundland.

Ron Huntington (PC—Capilano), who has been conducting a battle against the duties for months, immediately predicted chaos in the B.C. construction industry.

Ed Lumley, parliamentary secretary to Finance Minister Jean Chretien, said in the Commons that the duties, suspended for four months, will be imposed after this week.

The duties were imposed at the request of Algoma Steel Ltd., of Sault Ste. Marie, Ont., the only manufacturers of the beams in Canada.

They were suspended when protests were received from B.C. MPs of all political stripes that Algoma never was a supplier of steel beams to the West.

Huntington and Benno Friesen (PC—Surrey-White Rock) have been saying for weeks that Algoma is working to capacity and is unable to deliver beams to B.C. without serious delays.

Dumping duties usually are applied when products are imported into the country at a price less than what they are selling for at home. In the past B.C. imported the beams from Japan, Europe, and South Africa.

Trudeau told Huntington recently: "The producers in Canada expect to be able to produce for the whole Canadian market. If they are precluded from producing for a province because it has privileged access to some overseas market, then obviously the producer will not reach his optimum size."

Blue-Eyed and Brown-Eyed Arabs

Premier Peter Lougheed of Alberta leads Sheik Ahmed Zaki Yamani and his wife into an a official dinner in Edmonton, with Mrs. Loughheed at right. The sheik Monday warned the 50th annual meeting of the Canadian Society of Petroleum Geologists the current abundant world oil-supply situation is temporary and could be followed by sharp price increases similar to those in 1973-74. See story on Page 2.

$2B Loan Debts By EDC: Stevens

OTTAWA (CP) — Sinclair Stevens, Conservative finance critic, predicted Monday Canada will be stuck with $2 billion in bad debts as a result of loans by the Export Development Corp. (EDC).

Stevens said that during the next 10 years foreign borrowers of EDC money will not be able to pay back that amount.

Stevens made his comments inside and outside the Commons as the Conservatives launched one final attack on the Crown corporation that is designed to help exporters of Canadian goods.

The corporation lends money to foreign buyers to purchase Canadian goods and provides foreign investment insurance, export credits and guarantees to encourage Canadian firms to explore export markets.

John Crosbie (PC-St. John's West) told the Commons the corporation has "a lot of shaky money out."

"It's hari-kari to loan to Zaire," Crosbie said, pointing also to the corporation's loans to Peru, Turkey and India as worrisome.

He castigated the government for lack of a firm lending policy, saying Opposition members had learned in committee EDC will lend to any country. Government assurances that the money would be repaid were "tripe and cod's wallop."

The Opposition has long said that the effect of its operations is to help countries competing against Canadian industry, in effect exporting Canadian jobs.

Speaking during debate on third and final reading of legislation that would increase EDC'S operating limit by $15 billion, Opposition speakers said lending by the corporation is out of control and should be limited .

Gov't Muzzles Skipper

The provincial government has muzzled the skipper of the 100-foot schooner Freelance, written off as she lies on a coral reef in the San Blas Islands east of the Panama Canal.

Capt. Creston Ketchum of Gabriola Island, who was hired as master of the schooner, said today a report will be given to the government.

But he said he has been ordered not to give out any information relating to what happened to the vessel.

Recreation and Conservation Minister Sam Bawlf had arranged for the Quest Star Society to purchase the ship and bring her to Victoria.

Ketchum said today he was surprised when he reached Antigua to find that instead of helping out a friend he would be operating a government ship.

Among the seven people aboard the Freelance was Ralph Higgins, 1627 Hollywood Cr., a member of the Royal Victoria Yacht Club.

Higgins, who returned to Victoria Sunday, was first mate aboard Freelance and was off watch when the Freelance grounded on Tuesday, June 13.

Higgins said the vessel's radar and radio were wired to one battery but the battery went dead and he rewired the radar to another. He said he saw a blip — indicating an object or land — on the radar and changed course to get searoom.

Conditions at the time, contrary to earlier reports, were calm and the Freelance was under power with a foresail and jib on.

Higgins said he awoke to hear crewman Gerry Mair calling him and felt the Freelance move on to the reef. Heavy swells kept pushing her until she had moved between 300 and 400 feet further in.

Higgins sent out a May Day distress call which was responded to by a ship 55 miles at sea. The vessel promised to relay the message but was never heard from again.

Higgins says the Freelance listed to starboard and the list kept worsening.

Just before daylight the Freelance's crew took to an Avon liferaft and inflatable boat to make their way to a nearby island.

Higgins said before they were a boatlength away from Freelance, Cuna Indians in dugout canoes began descending on the vessel.

Within a day, about $50,000 in materials had been taken off her and by the second day after the grounding she was gutted.

Wreckage Sifted For Crash Cause

TORONTO — Investigators from the federal ministry of transport were trying to determine the cause of Monday's DC-9 crash in which a Victoria man was killed and his wife badly injured.

J. Frank Scrase, 75, a retired accountant understood to have moved to Victoria with his wife about 10 years ago, was pronounced dead at the crash scene, a ravine off the end of a runway to Toronto International Airport. The other dead man was identified as Irwin Theodore Childs of Toronto.

Mary Helen Scrase, 71, wife of the deceased was in critical condition following surgery at Etobicoke General Hospital, with serious facial cuts and bruises as well as a broken right knee.

The couple lived at the Royal Reef Apartments, 640 Dallas.

John D. Reeves, manager of Royal Reef Apartments, said Scrace has no relatives in Victoria.

Mrs. Reeves said there are two daughters, one in Winnipeg and the other in Saskatoon.

"They were nice people," she said. "They didn't tell us they were going away. They usually did. I believe they were off to see one of their daughters after attending a convention.

Investigators will question the flight's pilot, Captain Reginald Stewart, 43, and its co-pilot, Douglas Carnegie.

Stewart was praised highly for his action in minimizing the loss of life by keeping the out-of-control plane on a relatively even keel.

The pilot's quick reflexes probably averted a worse diaster. Before reaching the end of the runway, Stewart veered the twin-engine jetliner sharply to the left, missing a series of high-tension pylons by less than 20 feet.

An Air Canada spokesman said the plane was going "between 160 and 170 miles per hour" when the crash occurred. A DC-9 must be going 181 miles an hour to take off, the spokesman said.

NEWS BRIEFS

Consumer Input

OTTAWA (CP) — Consumer Affairs Minister Warren Allmand wants consumer directors on the boards of Crown corporations and agencies as a way of getting more public input ihto their operations. See story on page 20.

Airlines Sued

NEW YORK (AP) — A $130-million lawsuit charging that two airlines served as accessories and accomplices in the hijacking of a plane to Entebbe two years ago was filed here Monday. See story on Page 3.

Interest Conflict?

OTTAWA (CP) — Opposition members Monday demanded the government urge Marshal Crowe, former head of the National Energy Board, to resign his directorships in oil companies because they place him in a conflict of interest. See story on page 25

Tourists Axed

MOSCOW (AP) — A 24-year-old Soviet man attacked three elderly Swedish tourists with an axe in central Moscow today, killing two of them and seriously injuring a third, officials at the Intourist Hotel said. There was no apparent reason for the killings.

New Service

Canadian Three, a 30-passenger vessel, will run twice weekly between Prince Rupert, Port Simpson and Kincolith, Sam Bawlf, chairman of the British Columbia Ferry Corp., said Monday.

Bretons Hunted

VERSAILLES, France (AP) — Police began rounding up Breton separatists today after receiving evidence that they were responsible for bombing a wing of the historic Palace of Versailles in which a number of Napoleonic relics were damaged, officials sources said.

★

VICTORIA LOW ON LANG'S LIST

By VICTOR MACKIE
Times Ottawa Bureau

OTTAWA — Air traffic controllers at Vancouver's International Airport have the additional burden of guiding aircraft to within the area of visual controllers at Victoria International Airport, Commons was informed Monday.

MPs had on their desk Ottawa newspapers carrying headlines about the air crash at Toronto Monday when Donald Munro (PC—Esquimalt-Saanich) raised the issue of Vancouver and Victoria airports.

He wanted to know what plans there are to install radar equipment at Victoria's airport soon.

Transport Minister Otto Lang said there are other airports where the number of landings and complications in terms of terrain and traffic are greater than at Victoria. As a result, at this time installation of radar at Victoria's airport is not high up on his department's priority list.

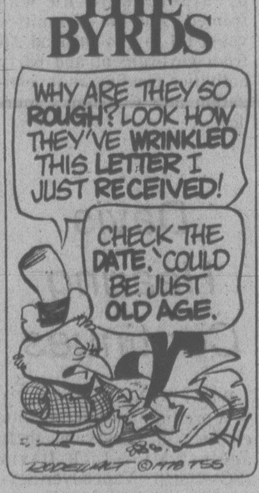
THE BYRDS
WHY ARE THEY SO ROUGH? LOOK HOW THEY'VE WRINKLED THIS LETTER I JUST RECEIVED!
CHECK THE DATE. COULD BE JUST OLD AGE.
RODEWALT ©1978 TSS

McGeer Must Face Charge

VANCOUVER (CP) — Education Minister Pat McGeer will have to face an unfair labor practice charge before the British Columbia Labor Relations Board, Justice Kirke Smith ruled Monday.

Justice Smith rejected a claim by McGeer that as a minister of the Crown he could claim parliamentary privilege for remarks made outside the legislature.

The B.C. Supreme Court judge agreed with an earlier written decision by LRB chairman Paul Weiler that McGeer must face the charges.

The issue arose from remarks McGeer made about the unionized faculty at now-defunct Notre Dame University in Nelson.

McGeer had said the unionization of faculty was stopping coast universities from conducting senior level courses.

The Association of Commercial and Technical Employees said McGeer's remarks contravened a section of the labor code which prohibits employers from using intimidation to compel employees to leave a union.

Richardson Set To Quit Liberals

OTTAWA (CP) — Former defence minister James Richardson was to quit Liberal ranks today and cross the floor of the Commons to sit as an independent, sources close to the MP said.

Richardson has had little to do with Trudeau and the Liberal government since quitting the cabinet in 1976 in protest over the government's language policies.

Richardson has called Trudeau's new constitutional proposals, which incorporate guarantees for the French language, the most divisive legislation ever put before Parliament.

Richardson, a member of one of Canada's wealthiest families , was first elected in Winnipeg South in the Trudeau sweep of 1968. He served as minister without portfolio, supply minister and defence minister.

In October, 1976, he broke with Trudeau over the latter's constititonal position. Richardson said there is only one "national" language in Canada — English. French was a "regional" language.

Housework Worth $80B

OTTAWA (CP) — Housework in Canada is worth between 35 and 40 per cent of the gross national product (GNP), says a Statistics Canada report released Monday.

Based on latest GNP figures, this would make the value of household work done about $80 billion annually.

The 1971 study by Prof. Oli Hawrylyshyn of Queen's University calculated the average market wage for each household chore and took into account the number of children in the household, their ages and whether the female spouse worked outside the home.

A Status of Women study has suggested the average housewife cooks 18 hours a week, a job worth $3.97 an hour. She cleans 8½ hours a week — worth $2.86 an hour — and shops and manages the household seven hours a week, worth $5.08 an hour.

The Hawrylyshyn report said women generally do two-thirds of the work in a household with husbands and children doing the remainder.

The report made no attempt to assess the number of men and women doing household work but set the value of work done in the home in 1971 at an average $6,000 annually.

The value of housework varied from a high of 53 per cent of provincial GNP in Newfoundland to 30 per cent in Ontario and Alberta. The report said this was mainly because more women work outside the home in Ontario and Alberta than in the Atlantic provinces.

JUST FIT TO BE TIED OVER SCARF ISSUE

Times Ottawa Bureau

OTTAWA — Flora MacDonald, the Conservative MP for Kingston and the Islands, has discovered that Canada Week is nourishing a viper, so to speak, in its bosom.

MacDonald told the Commons Monday that the official scarf for Canada Week celebrants carries that old, familiar label, "Made in Japan."

"Given the depressed state of the textile industry in Canada and the amount of public money which has gone into the promotion and celebration of Canada Week activities" why, she asked the prime minister, did the scarf bear that label?

The right honorable gentleman had to tell the lady member (that's what Trudeau regularly calls her) that he didn't know because he had not ordered the scarf for himself.

INDEX

	Page
Births	28
Classified	28-37
Comics	26
Deaths	37
Entertainment	16
Family	21-23
Finance	6,7
Gardening	29
Sports	11-14

B.C. LIONS
END-TO-END COVERAGE
CFAX 1070

SECOND FRONT PAGE

METRO TOYOTA
ESSO CAR CLINIC
TESTED USED CARS

Meet The Sheriff

By DEREK SIDENIUS
Times Staff

Bill Lee is Victoria's sheriff but he doesn't wear a silver badge, carry a six-shooter, worry about elections or even own a 10-gallon hat.

In fact he has practically nothing in common with his stereotype American counterpart.

For that matter, he doesn't have that much in common with the sheriffs of Olde England, from which his office has evolved.

Officially Lee is the Queen's representative in Victoria for the execution of justice.

That much has been traditional since the days of King John. Then the sheriff was the first gentleman of the shire, the reeve; hence, the shire-reeve. He did the King's bidding.

Lee's masters are the courts. If a warrant is prepared, Lee's men serve it. If a jury needs to be selected, Lee's men draw up the list. If a prisoner is to be brought before a judge, Lee's men do the job. And if the court issues a writ of seizure or eviction notice, Lee's band of deputy sheriffs carries out the order.

It's not always a popular job, he concedes. But someone has to do it.

Lee's being doing it for 28 years, rising through the ranks as bailiff, deputy and since 1972, sheriff, one of six in the province.

These days, Lee says, his job is more that of an administrator than anything else.

With a staff of 68, he's responsible for carrying out the orders of the courts on Vancouver Island and the coastal mainland between Powell River and Bella Bella.

While his men are uniformed — dark brown blazer, brown shirt, light brown pants — Lee looks like a businessman as he scurries, briefcase under arm, in and out of the Law Courts on Burdett.

Only rarely does he don his ceremonial dress — a black morning suit that he keeps in a wardrobe in his office. It's reserved for special occasions like swearing in juries and opening the thrice-annual higher court assizes.

He says the job involves working closely with human feelings and emotions. And that has its perils.

He's been threatened so many times he's lost count. There's been some physical abuse too. He's been punched, pushed and once had an irate, not-so-gentle man come after him with a sledgehammer.

"You have to use psychology, a lot of common sense, and hope you're able to talk the situations down," Lee says.

It's worked for him. None of the brief encounters of the hostile kind he's experienced has ended in injury but others on his staff haven't been as fortunate.

One deputy recently got a black eye, another was brushed by a car, and three years ago a deputy escorting a prisoner at Cassidy Airport near Nanaimo was stabbed in the chest.

Those hazards aside, there's only one aspect to the job Lee never gets used to — carrying out eviction or child custodial orders.

"It's really tough to put people out on the street knowing they have no place to go," he says.

In some provinces persons can't be evicted between October to May but such is not the case here.

Neither is there any rule about evictions over Christmas, although, says Lee, "there'd be a hell of an argument if someone came in and asked us to evict someone then."

Lee isn't sure how much power he's got as sheriff or even if he'd ever tread to its limit.

In some respects his authority exceeds that of a police chief. A chief can't execute civil writs, but a sheriff can. On the other hand sheriffs can't arrest crooks.

The sheriff is one of a handful of individuals empowered to read the Riot Act. And as a peace office he's authorized to carry a firearm. Lee's done so only once, at a high-risk trial here. When? He wouldn't say.

LEE
. . . some perils go with the job

Years ago B.C. sheriffs were chiefly concerned with serving civil writs and selecting juries. It was their gruesome duty also to officiate at hangings.

On a pleasanter vein, sheriffs sometimes were called upon to marry people.

Lee recalls shortly after he joined the service in 1950 a little old lady came into the Victoria office and demanded the sheriff of the day conduct her marriage ceremony. His predecessor had married her off once before, she explained to Lee, and had done such a fine job she wanted him again.

In 1974 the former NDP government expanded the sheriffs' service, a move many in the justice system regarded as long overdue.

Deputy sheriffs began to provide courtroom security and to escort all prisoners between courts and corrections centres.

Lee says the expansion of the service has released hundreds of policemen from court duty and allowed the officers to devote all their time to police functions.

The statistics show the degree of change. In 1973, the service had a staff of 54. A year later the number jumped to 115 and by 1976 it had mushroomed to 575.

The Social Credit government cut the staff quota to 449 in 1977 and 443 this year.

Last year deputy sheriffs in the Vancouver Island region travelled 345,517 miles by land and 138,186 miles by air, served or handled 30,211 criminal documents and 25,465 civil, spent 28,319 hours in court security, escorted 10,353 persons between courts and prisons, made 817 arrests on criminal warrants, executed 1,562 writs of seizure, processed 1,345 civil committal warrants for failure to fulfil court orders, and seized or handled 3,132 motor-vehicle suspensions.

Three years earlier, by comparison, the deputies carried out 5,736 prisoner escorts, seized or handled 1,756 motor-vehicle suspensions, provided 19,743 hours court security, served 25,121 criminal documents and made but 99 criminal arrests. Only the travelling statistics are roughly the same with a slight decrease in the number of land miles and increase in miles travelled by air.

"We've been busy," Lee says simply.

Murder Charge Against Weeder

PRINCESS DEBUT WEDNESDAY AT 9

The P and O Line's Island Princess will dock at Ogden Point at 9 a.m. Wednesday on the first of seven visits to Victoria during the Alaska cruise season.

Based in Vancouver for the past three seasons, she is operating out of San Francisco.

Her master, Capt. Malcolm Rushan, was presented with three national awards by Environment Canada when the Island Princess visited Vancouver last week. They were for voluntary weather reporting by the ship.

One man is dead and another in custody following a fight in a potato field in Central Saanich Monday.

Joe Pelkey, 55, of the West Saanich Indian Reserve, died of a stab wound in the chest at Royal Jubilee Hospital at 4:36 p.m. after an altercation with another man earlier in the day.

A 35-year-old Victoria man was to appear in provincial court charged with second degree murder.

Central Saanich police chief Bob Miles said a fight broke out about 8:30 a.m. as the two men were weeding potatoes and cauliflowers in the Michell potato fields off Island View Road.

Miles said Pelkey suffered a deep stab wound in his right chest.

Six other workers, including Vern Michell, son of farm owner Tom Michell, were in the field at the time.

Police arrested the suspect in the field about 15 minutes after the incident.

Police have not yet located the murder weapon. A Canadian Armed Forces serviceman with a metal detector spent five hours searching the area Monday.

Miles said officers were back at the field today and may drain a ditch.

Pelkey had worked for Michell Farms off an on for 10 years.

The suspect, who speaks little English, had been a casual employee for about three years.

Breer Returns Yorke Salvo

Trustee Mary Breer was accused Monday of putting a cloud over the good reputation of Greater Victoria teachers.

Breer stood firm under fire from Trustee Peter Yorke for publicly criticizing the abilities of learning assistance teachers.

A statement made to reporters last week that some learning assistance teachers are leftovers with little experience or commitment to the program was reiterated by Breer.

Yorke asked her to identify in camera any such teachers.

"I suggest to Trustee Yorke that he get out into the district and talk to some learning assistance teachers," Breer said.

There are a handful of good teachers, but others in the learning assistance program are near retirement or took the job because there was nothing else available.

She said some teachers are really interested, but have no training in the remedial teaching field.

School superintendent Allan Stables, who was also questioned by Yorke on the truth of the allegations, said he believes learning assistance teachers are well qualified.

Although the program is still in the training stages, capable teachers are chosen for the job, he said.

"As far as I'm concerned, we have excellent teachers and I don't think this type of blanket condemnation is acceptable," Stables said.

VICKI
. . . essay winner

SHE'S FLYING TO MEET PM

Vicki Lewis, 18, has a date with Prime Minister Trudeau in Ottawa on Wednesday.

The prime minister will present Vicki, daughter of Mr. and Mrs. Roy Lewis, of 1130 Goldstream, with a $100 cheque from the Union of National Defence Employees.

It is an award she won for her essay on her impressions of Quebec City.

She was one of a party of 18 from Victoria who spent a week in Quebec City in an exchange program initiated by the union to promote national unity.

The teen-agers are all dependents of union members. Vicki's mother, Loretta, works as a secretary at Royal Roads Military College.

Eighteen Quebec City students visited Victoria in return.

Vicki, who graduates from Belmont senior secondary this year, was 17 when she wrote her essay.

LOCAL SHIP MOVEMENTS

DEPARTMENT OF TRANSPORT

Vancouver in port, Quadra on Station Papa, Camsell and Racer in Yarrows shipyard, Douglas in Bayne Sound, Rider in Victoria patrol area, Ready in Caamano patrol area.

NAVY

Chignecto, Cowichan, Miramichi and Chaleur at sea, returning 4 p.m., June 28; all other ships in port.

Saanich Okays Industrial Park

Saanich council Monday endorsed in principle a proposal to acquire more than 100 acres of land near the Interurban campus of Camosun College for a municipal industrial park.

But Mayor Mel Couvelier stressed today the decision taken at the in-camera meeting is not a final commitment and merely guarantees that the required rezoning would be submitted in due course to a public hearing.

He also gave an assurance that council members would not enter that hearing with their minds already made up to go ahead with the industrial park under any circumstances.

Monday's meeting did not produce a unanimous vote, but the mayor declined to say which aldermen were opposed to the proposal or to identify their concerns.

"They did have some valid objections and worries but I hope these will be resolved during the process to follow in the next few weeks," he said.

"Meanwhile it would be unfair to paint them into a corner."

Council tentatively approved entering an agreement with the B.C. Development Corporation to purchase the acreage adjoining the campus.

Couvelier refused to disclose the negotiated price, but it is believed to be in the region of $5,000 to $6,000 an acre.

Ald. Geoff Vantreight today confirmed that the price is "very cheap," adding he would like to acquire the land himself for that figure.

The site being considered lies at least half a mile beyond the municipality's urban containment boundary. But Couvelier said he is not worried that servicing it will bring pressure to sewer rural residential properties in that area which also lie beyond the boundary's limits.

"We see this as being a small enclave to be sewered and watered outside the urban containment boundary," he explained. "It will be an island, and because it's a force main we don't see the potential for development en route."

One of the next steps in processing the industrial park proposal will be to consult the provincial highways ministry about upgrading Wilkinson Road.

Couvelier said Saanich maintains that such improvements will be needed in any case to serve the new Helmcken Road Hospital.

Other bodies to be consulted include: the B.C. Land Commission, because about 25 acres of the Interurban land is in the agricultural land reserve; the provincial water rights branch "because there could be a flood plain situation they would want to look at;" and the Capital Region Board because the proposal affects the regional plan.

Couvelier said the entire property will also have to be surveyed to establish the exact boundaries and the acreage involved.

Ask The Times

Q. Would it be possible for you to tell me the addresses of the following movie stars: John Wayne, Jackie Gleason and Roy Rogers? I.F.

A. John Wayne, 400-9750 Wilshire Blvd., Beverly Hills, Calif. 90212; Jackie Gleason, 7215 W 20th Ave., Hialeah, Fla. 33014; Roy Rogers, c/o Art Rush Inc., 10221 Riverside Dr., North Hollywood, Calif. 91602.

Wright Offer Surprises

A developer's offer to give North Saanich municipality first option to purchase 15 acres at Tsehum Inlet has caught council by surprise.

"It's news to me," said Mayor George Westwood. "It's the first time it's been mentioned.

The offer was made Monday by Bob Wright, president of North Saanich Marina Ltd. which wants to develop a 37-acre property between Tsehum Inlet and Blue Heron Basin.

Wright has already agreed to hand over 12 acres gratis to the municipality in exchange for permission to use another 10 acres for an expansion of Bosun's Marina from 350 berths to about 600.

Wright's plans also included building 120 homes on the remaining 15 acres, but now he appears prepared to abort that development if the municipality agrees to purchase the property at fair market value.

Westwood said he has no idea what the property is worth but isn't thrilled with Wright's offer.

"I don't feel there should be any further development in the area," he said. "Although to be fair I shouldn't be too hasty. We've got to get the facts together."

Meanwhile, a public meeting of the North Saanich Advisory Planning Commission looking into Wright's proposal is scheduled to go ahead at 8 tonight at Parkland Secondary School, 10640 McDonald Park Road.

Westwood said he expects more than 500 residents will attend.

Remember the Beanery

At least one member of the Social Credit government isn't too unhappy about the loss of the 100-foot schooner Freelance, bought with provincial lottery funds and abandoned on a coral reef in the Caribbean.

Backbencher **George Mussallem** of Dewdney said the loss of the schooner, which was to have been operated as a youth training vessel by the Quest Star Society, is a blessing in disguise.

He said the project would probably have ended up in a disaster like the Barrett Beanery — a sandwich shop which had only a brief life after being opened on the Inner Harbor by the former NDP government.

* * *

Black is the traditional attire for mourning, but for MLA **David Stupich** (NDP—Nanaimo) last Friday, the color was startling red — the suit which for several years has made him a standout from his more drably dressed legislative colleagues.

In solemn tones Stupich announced to the legislature that he had been asked to donate the suit to an auction to raise funds for the party, and had agreed.

"So this is a sad day," he added.

Before winding up his brief speech, Stupich had received a $100 offer from an unknown donor.

* * *

Up to now no one's been able to find an ancient Indian burial ground Tseycum Indian band members say exists on a site in Tsehum Harbor where Victoria alderman-cum developer-cum marina operator **Bob Wright** wants to build a housing and marina complex.

Enter North Saanich municipal planner **Kees van Westen**, who has the answer.

He says he recently toured the site with former Tseycum chief **Gus Bill**, and while there Bill pointed out the "burial grounds" — high up in the branches of the tall timber on the property.

Bill says the Indians here, long ago, used to dispose of their dead by placing them on platforms in the trees.

☆

Mate for Robbie?

Is Robbie Sherrell, the American hired at $80,000 a year to head the Insurance Corporation of B.C., lonely?

Dennis Cocke, NDP MLA for New Westminister thinks he might be.

In the legislature Monday, Cocke asked Education Minister Pat McGeer, who is responsible for ICBC, why Sherrell is advertising for an actuary in the San Francisco Examiner.

"It's my understanding that Robbie Sherrell is getting lonely in Canada," Cocke said.

McGeer said he was unaware of the advertisements and took the question as notice.

Ads have also been placed in eastern Canadian papers, Cocke said.

Walter Donald, an ordained Anglican clergyman whose career in recent years has taken him down a number of secular paths, including radio (as a youth committee co-ordinator for CFAX), newspapers (former associate publisher of the now-defunct Victorian), advertising (his own agency) and latterly the fringes of politics (as executive assistant to Recreation and Conservation Minister **Sam Bawlf**), plans to don his white collar again at the end of this month.

Donald, who was ordained in 1967, will become full-time chaplain at the University of Victoria.

* * *

Should a principal be held responsible for vandalism done by his students?

North Saanich alderman **Bob Thompson** thinks so.

He's so upset over grad signs painted on buildings and roads by graduating students from Parkland Secondary that he's written Saanich school board and Parkland's principal **Joe Lott** suggesting Lott organize students into clean-up squads.

Thompson says complaints about students should rest with the principal because he's the one "who puts them (the students) out on the market."

To which we might add, what about the parents?

* * *

At least one Saanich resident doesn't have a high opinion of the sensitivity of road engineers.

TOWN TALK

James Havercroft, 4141 Glendenning — a quiet, tree-lined lane which the residents would like to keep that way — says in a letter to Saanich council it would be an "historic shame" if engineers were allowed to destroy the road's unique beauty by unnecessary upgrading.

"Road engineers are well known for their lack of appreciation of natural beauty," he says.

"Their beauty when given a road upgrading assignment is a product similar to the Finlayson Road extension with 14-foot-deep Roman Road footings, 100-foot clearances and billiard table surfaces."

* * *

Who says the postal service is pathetic?

A letter arrived the other day at the Helm's Inn, 668 Superior.

It was addressed simply: The Helm's Inn — close to the museum or in back of.

The letter was mailed from Phoenix, Ariz., where they probably think Victoria's a one-street city.

TORONTO STOCK EXCHANGE TRADING

Distributed by CP

Toronto Stock Exchange—June 27

Complete tabulation for Tuesday transactions. Quotations in cents unless marked $. z—Odd lot, xd—Ex-dividend, xr—Ex-rights, xw — Ex-warrants. Net change is from previous board-lot closing sale.

Stock	Sales	High	Low	Close	Net Ch'ge
A and B					
A.G.F.M	5000	235	230	235	
Abacus	1612	$6⅞	6⅝	6¾	— ⅛
Aby Gln w	400	200	200	200	
Abitibi	8815	$12¼	12⅛	12¼	
Abitbi 10	777	$55½	55¼	55¼	— ⅜
Action Trd	2200	98	97	98	+ 2
Afton Min	1000	$7⅝	7⅝	7⅝	
Agnico E	8120	$6	5¾	5⅞	— ⅛
Agra Ind A	200	$6⅜	6⅜	6⅜	
Ahed M	900	181	180	181	+ 1
Akaitcho	500	99	99	99	+ 6
Albany	9500	81	78	80	+ 4
Alt Energy	10605	$14¾	14⅝	14¾	
Alta Gas A	54259	$15½	15⅛	15⅜	+ ⅛
Alta G C p	z51	$70	70	70	
Alta G D p	z6	$165	165	165	
Alta G F	600	$29⅝	29½	29½	
Alta G 9.76	210	$29½	29¼	29½	+ ½
Alta G 7.60	2000	$26½	26½	26½	
Alta Nat	125	$40½	40½	40½	— 1
Alcan	18670	$30⅝	30	30¼	+ ⅛
Alcan pr	200	$29⅜	29⅜	29⅜	+ ⅛
Algo Cent	500	$18¾	18⅝	18¾	— ¼
Algoma St	12740	$21	20⅝	21	
AStel p	500	$28¼	28¼	28¼	— ¼
All-Can B	10300	475	470	475	
Alliance B	5500	475	460	475	+20
Alminex	150	$10⅞	10⅞	10⅞	
Alumin 4 pr	z55	$16½	15⅞	16½	
Almin 4½ p	120	$38⅝	38⅝	38⅝	
Alum 3rd p	2200	$28	28	28	
Am Bonza	3080	$34⅞	34½	34¾	+ ⅛
Am Eagle	5900	223	215	219	+ 1
Am Leduc	7200	26	25	25	— 1
Andres W	475	$15⅝	15½	15½	
Ang CT 4½	100	$27⅞	27⅞	27⅞	
Ang CT 290	100	$36	36	36	
Ang CT 315	145	$39¾	39¾	39¾	
Ang U Dev	11300	320	300	305	—20
Aquitaine	485	$17⅜	17¼	17⅜	
Arbor C	1000	88	88	88	+ 3
Args 260 p	z80	$34	33⅛	34	
Asamera	37350	$16½	16	16¼	+ ⅛
Asbestos	2526	$44	43¼	43¾	+ ⅝
Ashland C	17900	$22⅛	21⅝	22	+ ⅜
Asoc Porc	z13	81	81	81	
Atco A	2450	$13½	13⅜	13½	
Atl C Cop	1500	37	37	37	
Ato Hard A	1050	$17¾	17¾	17¾	
BC Sugar A	310	$28¾	28⅝	28¾	— ⅛
BP Can	7860	$14⅞	14⅞	14⅞	
Banister C	2800	$9⅞	9¾	9¾	— ⅜
Bank Mtl	31817	$22⅜	22	22⅛	+ ⅛
Bank N S	12050	$20⅜	20	20⅛	— ⅛
Bankeno	1350	246	245	246	+ 1
B Cdn Nat	625	$16⅝	16⅜	16⅜	— ⅛
B Cdn Nat r	12375	57	47	50	— 5
Barex	z600	5	5	5	
Baton B	300	$12	12	12	
Becker B p	800	$6½	6½	6½	+ ⅜
Bell Canad	10606	$56¾	56⅝	56¾	+ ⅛
Bell A pr	z23	$57	56⅛	57	
Bell B pr	z135	$56⅝	56⅝	56⅝	
Bell C pr	1000	$30⅜	30⅜	30⅜	
Bell D pr	125	$56¾	56¾	56¾	
Bell 2.28	700	$30¼	30⅛	30¼	+ ⅛
Bell 1.80	2900	$23⅞	23⅝	23⅞	+ ⅜
Bell 1.96	2925	$26	26	26	
Bl Hawk	1500	17	17	17	+1½
Black P A	15500	$12⅛	11¾	12⅛	+ ⅛
Blakwod A	1300	380	375	375	—10
Block Bros	2750	$9	9	9	
Bombdier	592	$8¼	8⅛	8¼	
Border C	900	275	275	275	+ 5
Bovis Cor	2667	66	65	66	— 1
Bow Valy	15120	$30½	28¾	30½	+1¼
Bralor Res	1200	$6⅜	6⅜	6⅜	— ⅛
Bramalea	4245	$9⅝	9½	9½	— ⅛
Brameda	3500	137	132	137	+ 4
Brascan A	18627	$16⅛	15⅞	15⅞	— ¼
Brenda M	100	$10⅝	10⅝	10⅝	+ ⅛
Bright A	275	$11¼	11	11	— ¼
Brinco	1000	430	430	430	
BCFP	1000	$27	26¾	26¾	— ½
BCFP pr	z60	$39¾	39¾	39¾	
BC Phone	2325	$15¾	15¾	15¾	— ⅛
BCPh 4⅜ p	z20	$54¾	54¾	54¾	
BCPh 4½ p	170	$56	56	56	
BCPh 1956	100	$59	59	59	— ¼
BCPh 5.15	z5	$63	63	63	
BCPh 6.80	450	$22	22	22	
BCP 7.04 p	700	$23¼	23¼	23¼	+ ¼
BCP 10.16 p	350	$29¾	29⅝	29⅝	
BCP 2.32 p	315	$32¾	32¾	32¾	+ ¼
BCT r	126857	32	29	29	— 2
Broul Reef	2100	33	32	33	+ 1
Brunswk	2348	360	345	360	+10
Budd Auto	700	$11¼	10¾	11¼	+ ½
Budd A w	1300	400	400	400	+15
C					
CAE A	8950	$15⅝	15⅛	15⅝	+ ⅜
Cad Frv	7814	$14⅝	14⅜	14⅜	— ⅛
Cal Pow A	6315	$38½	38⅛	38⅜	
Cal P 7 p	2650	$95½	94½	95½	+3½
Cal P 7½ p	120	$101⅞	101⅞	101⅞	+1⅜
Cal P 10 p	341	$114½	114	114	
Cal P 9.80	113	$111	111	111	
Cal P 9.75	65	$110¾	110¾	110¾	—1¼
Cal P 2.36	300	$30½	30½	30½	+ ¼
Calmor IB	1000	75	75	75	+ 2
Calvert	25000	58	56	56	— 2
Cam Mine	1000	38	38	38	— ½
Camflo	800	$14¾	14⅝	14⅝	— ⅛
C Chib A	5450	$6¼	6⅛	6⅛	— ⅛
Camp RL	600	$36	35¾	36	+ ¼
Campau B	820	$12	12	12	
Can Cem A	1848	$11	11	11	
Can Cem B	453	$10⅞	10⅞	10⅞	
CDC pr B	171	$105	104¾	104¾	— ¼
Can Malt A	775	$29⅝	29½	29⅝	+ ⅛
C Nor West	3864	$11⅜	11	11⅜	+ ¼
C Pakrs C	500	$21½	21½	21½	
Can Perm	1650	$17½	17¼	17½	+ ⅛
CPerm 6¾	2300	$26	25⅞	25⅞	— ⅛
CS Pete	13450	$5½	5¼	5¼	— ⅛
Can Trust A	100	$25	25	25	— ½
C Trust 7¼	200	$22⅛	22⅛	22⅛	+ ⅜
C Tung	853931	$19	15½	15⅞	—1⅝
C Cable w	z304	50	48	48	
Cdn Cel	1600	$6⅝	6½	6⅝	+ ⅛
CC Man A	600	$26¾	26½	26¾	— ⅛
C Curtis	2000	67	66	67	+ 1
CG Invest	1480	$21¼	21	21¼	+ ¼
C Hidrogas	6400	435	425	435	+ 5
C Homestd	700	$8⅜	8⅛	8⅛	— ⅛
C Hydro	1050	$9⅞	9⅞	9⅞	
Cl Bk Com	6388	$28	27¾	28	
CIL	500	$20¼	20¼	20¼	+ ¼
C Manoir A	2200	$5½	5½	5½	— ⅛
C Marconi	800	$6⅜	6⅜	6⅜	— ⅛
C Merrill	1200	$16	16	16	+ ½
C Ocdental	1200	$21⅞	20⅞	20⅞	— 1
C Ocdntl p	200	$29	29	29	+ ½
CP Inve	2090	$19½	19¼	19¼	— ¼
CP Inve pr	100	$16¼	16¼	16¼	— ¼
CP Ltd	56697	$18½	18⅛	18¼	— ¼
CPL A p	1066	$10⅜	10¼	10⅜	— ⅛
CPL UK p	z70	490	490	490	
C Reserve	3000	$10	9⅝	9⅝	— ⅛
Cdn Sup O	3360	$57	56½	56½	— ¾
Cdn Tire A	1300	$24½	24¼	24⅜	— ¼
C Uilties	1650	$16	15⅞	16	
C Util 5 pr	z10	$63½	63½	63½	
C Util 9.24	z50	$28⅛	28⅛	28⅛	
C Util 7.30	400	$25¾	25¾	25¾	
C Vickers	100	$32	32	32	+ ⅜
Canbra	1000	380	380	380	
Candel Oil	139	$15½	15½	15½	+ ¼
Canray	7383	190	185	185	— 5
Canron A	6775	$27⅛	27	27	— ⅛
Caron 6 pr	50	$107	107	107	— ⅛
Cara	1215	$19⅝	19⅛	19¼	— ½
Carl OK	67585	$5⅛	490	5⅛	+27
Carl A p	200	$27	27	27	
Carl B p	190	$32½	32½	32½	
Cassiar	3540	$11¼	11	11	— ¼
Celanese	1450	355	350	350	
Ctl Est A	400	$13½	13½	13½	— ¼
Charter Ol	300	236	236	236	
Chib M	500	31	31	31	— 1
Chieftan D	934	$19⅜	19⅛	19¼	
Chieftain p	300	$75½	75½	75½	
Chimo	400	125	125	125	
Chrysler	1336	$12¼	12⅛	12⅛	
C S 10¾	300	$12	12	12	
Cty Sav 8¾	6300	$8	8	8	
Coch Will	2200	62	62	62	
Cockfield	600	385	380	380	+ 5
Coin Lake	500	13	13	13	
Comb Met	2600	35	34	34	— 1
Cominco	1312	$27¼	27⅛	27⅛	— ⅛
Com Cap	300	$6¼	6¼	6¼	— ⅛
ComCap Tr	200	$10⅜	10⅜	10⅜	+ ⅛
C Holiday I	400	$7⅜	7⅜	7⅜	
CHins A p	220	$26	26	26	+ ¼
Compr Ap	100	$13⅛	13⅛	13⅛	
Conduit A	300	390	390	390	
Con Bath A	830	$27⅛	27⅛	27⅛	
Con Bldg	900	400	395	400	+10
Con Fardy	45451	385	355	370	— 5
C Durham	500	79	79	79	+ 1
C Marben	5000	63	63	63	— 2
C Morisn	1000	140	138	140	
Cons Pipe	100	$6⅞	6⅞	6⅞	
Cons Prof	2000	25	24	25	+ 2
C Rambler	600	150	145	145	—10
C Rexspar	5100	74	72	74	+ 1
Con Textle	650	275	270	275	
Con Distrb	11200	$15⅜	14⅝	15	— ⅜
Cons Gas	21265	$17¾	17⅝	17⅝	— ⅛
Con Gas B	z50	$75	75	75	
Con Gas D	100	$26⅜	26⅜	26⅜	
Control F	100	$5¼	5¼	5¼	+ ¼
Conwest	600	$5¾	5¾	5¾	— ⅛
Cooper C	z25	$7⅛	7⅛	7⅛	
Cop Fields	2000	255	255	255	
Cornat Ind	2100	$7⅛	7	7⅛	+ ⅛
Corp Food	100	$17	17	17	— 1
Coseka R	4775	$5½	5⅜	5⅜	
Costain Ltd	1000	$12½	12½	12½	— ½
Craigmt	1950	400	390	390	—10
Crain R L	800	$10½	10½	10½	
Crestbrk	2000	$6¾	6⅝	6¾	
Crwn Life	150	$51⅛	51⅛	51⅛	— ⅞
Crwn Trst	46940	$33	32½	33	
Crush Intl	700	$14¾	14½	14½	— ⅛
Cuvier M	6500	45½	45½	45½	
Cyprus	3500	$7⅞	7¾	7¾	
Czar Res	2600	$23	22½	23	+ ¼
D to G					
DRG Ltd A	1200	$5	495	5	
Dale-R	400	$14½	14½	14½	+ ½
Daon Dev	2150	$9	8⅞	9	+ ⅛
Daon A	100	$7⅜	7⅜	7⅜	+ ⅛
D Aragon	2000	20	19½	19½	— ½
Datline	200	$7¼	7¼	7¼	
Debhld B p	100	$69	69	69	— ½
D Eldona	4000	82	81	81	
Denison	410	$72½	72¼	72½	— ½
Dicknsn	1300	$5⅞	5¾	5¾	— ⅜
Discovry	3000	61	61	61	
Doman I	3400	$5	495	5	
Dome Mine	610	$85¾	85½	85¾	+ 1
Dome Pete	7945	$61½	60	61¼	— ⅞
D Bridge	21720	$24⅝	24¼	24¼	— ¼
D Citrs A	500	$9½	9½	9½	
Dofasco A	25300	$25¾	25½	25½	— ¼
Dofasco p	235	$67	67	67	+ 1
Dom Store	11010	$16¼	16¼	16¼	+ ⅛
D Textle A	2825	$11⅜	11¼	11¼	
Domtar	4896	$17¼	17⅛	17¼	+ ⅛
Domtar pr	z40	$14⅛	14⅛	14⅛	
Douglas L	1000	$5⅛	5⅛	5⅛	
Dr Mc C A	550	$16¼	16¼	16¼	— ⅛
Du Pont	900	$15	14¾	14¾	— ⅜
Dustbane	100	$8¼	8¼	8¼	
Dylex L A	5860	$13¾	13½	13½	— ¼
Dynamar	46111	161	156	156	+ 1
E-L Fin	1800	$12⅛	11⅞	11⅞	— ⅛
E-L Fin w	1500	115	112	115	+ 3
East Mal	2900	365	365	365	+ 5
East Sul A	1000	155	154	154	+ 9
Estn Prov	100	390	390	390	—20
Econ Inv	z16	$14½	14½	14½	
Ego Mines	56650	430	415	425	
Electro K	1300	20	20	20	
Electro A	200	330	330	330	—15
Elks Stors	250	$13¼	13¼	13¼	— ¼
Extd wt	100	$5½	5½	5½	— ¼
Falcon C	4500	490	485	490	
Fibrg Nik A	1550	$21¾	21¾	21¾	— ¼
Fed Ind A	z50	$5¼	5¼	5¼	
Fidelity Tr	400	430	430	430	
Fidelty Tr p	100	$19¾	19¾	19¾	
Finning T	1225	$20½	20¼	20½	— ¾
F Mar	1000	42	42	42	— 1
Foodcrp Lt	100	$12	12	12	
Foodex S	9150	$8⅜	8¼	8¼	
Ford Cnda	z12	$77	76½	76½	
F Sea A pr	1000	$9	9	9	+ ⅛
Francana	1400	$8	7¾	8	+ ¼
Fraser A	165	$35¼	35¼	35¼	+ ¼
Fruehauf	z10	$9¾	9¾	9¾	
G M Res	1006	370	370	370	+ 5
Gaz Metr	300	$5¾	5½	5½	— ⅛
Gaz 5.40 p	175	$55¼	55¼	55¼	— ⅛
G Distrb A	4300	$7	6¾	6¾	— ¼
G Distrb w	1600	163	160	160	— 5
GMC	z35	$66¾	66¾	66¾	
Genstar L	2730	$29⅝	29⅜	29⅝	+ ⅛
Gerin 1st p	100	$8⅞	8⅞	8⅞	
Giant Yk	700	$12⅝	12½	12½	— ¼
Gibraltar	1900	495	485	495	+15
Glendale	z100	87	87	87	
Goldund M	z200	27	27	27	
Goodyear	100	$16½	16½	16½	— ½
Granduc	3700	68	65	66	— 2
Gt Oil Sds	2104	$7	7	7	— ⅛
G L Nickl	4000	59	55	59	— 5
GL Paper	1500	$30¾	30¾	30¾	+ ⅛
GL Pap w	2700	420	415	420	+10
Gt West S	1000	210	210	210	
G Goose A	120	$8⅞	8⅞	8⅞	+ ⅛
Greyhnd C	4700	180	179	180	—10
Guar Tr p	100	$20½	20½	20½	+ ⅛
Guard Cap	z10	$5½	5½	5½	
Gulf Can	3262	$27	26⅞	27	+ ⅛
Gulfstrem	20300	71	67	67	— 4
H to L					
HCI Hldg	500	$6	6	6	
Hambro C	5500	$6¼	6¼	6¼	+ ⅛
Hardee	500	77	77	77	— 2
Hard Crp A	3050	330	325	325	
Harlequin	1400	$11¾	11½	11⅝	+ ⅛
Harris J A	5500	$6¼	6¼	6¼	
H Wood	200	120	120	120	
Hawker A	2660	$7¾	7½	7¾	+ ⅛
Hawker B	400	$7½	7½	7½	
Hayes D A	492	$8½	8⅜	8½	
Hedway A	1200	395	395	395	
Holinger A	210	$35	35	35	
Home A	2395	$41½	41	41½	+ ½
H Bramor	900	365	365	365	
Howdn DH	100	$11½	11½	11½	— ⅜
Hud Bay A	3390	$17¼	17⅛	17⅛	— ⅛
H Bay Co	7385	$20⅝	20⅜	20½	+ ⅛
HB Oil Gas	2520	$43¼	43¼	43¼	— ⅛
Husky Oil	58291	$52⅛	48⅜	48½	—3⅞
Husky A pr	z140	$39	38⅞	39	
Husky B pr	140	$40	40	40	
Husky E w	16210	$31½	27½	27½	— 4
IAC	4385	$19¼	19⅛	19¼	
IAC 5¾ p	200	$19¾	19¾	19¾	— ¼
IU Intl	4725	$12⅝	12⅝	12⅝	+ ⅛
Imasco A	2400	$33¾	33⅝	33¾	— ⅛
Imasco 5 p	573	$34	34	34	— ½
Imp Oil A	11717	$18¾	18⅝	18¾	+ ⅛
INCO A	22675	$18⅛	17¾	18⅛	+ ¼
INCO B	400	$17¾	17¾	17¾	
Inco 7.85	500	$24¾	24⅝	24¾	+ ⅛
Indal	1200	$11⅞	11¾	11⅞	— ⅛
Inland Gas	2100	$10⅞	10⅝	10⅝	— ⅛
Inland G p	200	$13½	13½	13½	+ ¼
Inlnd G 10p	z40	$30	30	30	
Inter-City	4100	$7	6¾	7	+ ⅛
Inter C B w	200	405	405	405	+ 5
Int Div	z72	198	198	198	
Intrmetco	400	$8¼	8¼	8¼	
IBM	87	$290	290	290	— 6
Int Mogul	1500	$5¼	5	5⅛	
Interpool	250	$43½	43½	43½	+ ½
Int Pipe A	9602	$15	14¾	14¾	— ⅛
Ipsco	18905	$14¾	14⅛	14⅝	+ ½
Inv Grp A	830	$13	13	13	
Inv Grp 5 p	100	$21	21	21	
Iron Bay T	200	$6⅜	6⅜	6⅜	— ⅛
Irwin T A	5520	335	310	310	—25
Island Tel	600	$14½	14½	14½	
Ivaco A	24800	$10½	10½	10½	— ⅛
Ivaco 8.85	400	$50½	50⅛	50⅛	— ⅛
Jannock A	1615	$17¾	17½	17½	+ ¼
Jannock B	z86	$14⅝	14½	14½	
Jannock w	3718	$9	8½	8⅞	+ ½
Jorex Ltd	59500	55	48	55	
Joutel	4000	7	7	7	— 1
Kaiser Re	3200	$15	14⅞	15	
Kam Kotia	5700	145	139	145	+10
Kaps Tran	6600	135	131	135	+ 2
Keeprite B	150	$10½	10½	10½	
Kelly D A	100	$8⅝	8⅝	8⅝	
Kelsey H	300	$19⅜	19⅛	19⅜	+ ¼
Kerr A A	2305	$10⅞	10¾	10¾	— ⅛
Koffler A p	100	$8⅞	8⅞	8⅞	+ ⅜
La Luz	1025	$8	8	8	
La Vrndr A	500	$9	9	9	— ¼
Labatt A	13440	$20⅞	20¾	20⅞	+ ⅛
Labatt A p	225	$20¾	20¾	20¾	— ¼
Lab Min	125	$35½	35½	35½	+ ½
Lacana	6900	$8	7⅝	7⅞	— ¼
Lacana w	4100	$6	5¾	5⅞	— ⅛
Laidlaw A	400	$12¾	12½	12½	— ⅛
Ldl 9¾	100	$11⅝	11⅝	11⅝	— ⅛
LOnt Cem	1350	385	380	385	
L Shore	529	290	290	290	
Laurasia	10000	24	24	24	
Lau Fin	226	$8½	8½	8½	— ¼
Lau F 1.25	230	$16	16	16	
Lau F 2.00	300	$27¼	27¼	27¼	— ½
Leigh Inst	8375	$5½	5¼	5⅜	— ⅛
Levy A pr	300	$5½	5½	5½	
Liberian	700	$9	9	9	— ¼
LL Lac	1344	235	230	230	— 5
Livingsto	z50	$25	25	25	
Lob Co A	205	405	405	405	
Lob Co B	583	405	400	400	+ 5
Lob Ltd Ap	400	$18	18	18	+ ⅜
Lob Ltd Bp	590	$19¼	19⅛	19⅛	— ⅛
Lochiel	8400	270	259	265	— 5
Logistec A	300	355	355	355	+ 5
Lost River	6000	52	50	52	+ 1
M to O					
MDS Helth	750	480	460	460	—20
MICC	200	$10½	10½	10½	— ⅛
MICC 8⅝	100	$25¼	25¼	25¼	— ¼
MPG Inv	100	475	475	475	—25
MPG Inv p	z50	$14⅝	14⅝	14⅝	
Mclan H A	557	$16⅛	16⅛	16⅛	+ ⅛
MB Ltd	10025	$18⅞	18½	18⅝	— ⅛
Madeline	z66	49	49	49	
Madsen	2900	90	90	90	
Magna Int	100	$25	25	25	
Magna A	200	$26¾	26¾	26¾	+ ¼
Magnason	1000	225	225	225	
Magnetcs	8225	135	130	132	+ 2
Maher pr	200	$7⅛	7⅛	7⅛	+ ⅛
Maislin I	300	325	325	325	
Majstc Wil	2400	261	260	260	— 1
Man Bar	2000	100	100	100	
M Lf Mills	1232	$20½	20¼	20½	
Maritime	7793	$23	22½	22⅝	+ ⅛
Mar T 860	293	$11¼	11¼	11¼	+ ¼
Mar T 940	378	$11½	11½	11½	— ⅛
Markboro	10720	$19⅝	19½	19⅝	+ ⅛
Markel F	1610	$5⅝	5½	5½	— ⅛
Mass Fer	4050	$12⅛	11⅞	12⅛	+ ¼
Mas F A	700	$20⅛	19⅞	20	
Mas F B	2170	$20¼	20	20¼	+ ¼
Matchan	7000	13	13	13	
Matgmi A	400	$9¾	9⅝	9⅝	— ⅜
Mc Intyre	530	$23¾	23½	23½	
McLaghln	1025	$9⅛	8⅞	9	+ ⅛
McLghl 9 p	200	$23¾	23⅝	23¾	+ ⅛
McLghl w	z50	390	390	390	
Melcor	1100	$11⅜	11⅛	11¼	+ ⅛
Mentor	1700	300	299	299	— 1
Mercantil	2358	$13⅞	13⅝	13⅞	+ ¼
Merland E	25100	$6⅜	6⅛	6¼	
Met Trust	z68	$31¼	30¾	30¾	
Mindamr	14000	13	11	11	— 1
Mindustrl	100	$6¼	6¼	6¼	
Minrl Res	3710	157	153	153	— 7
Molson A	940	$18½	18½	18½	+ ⅛
Molson B	z60	$17	17	17	
Mon Inv	1500	$10½	10¼	10½	+ ½
Mon Inv r	1500	50	50	50	
Monenco A	800	$11	10¾	11	
Moneta P	1500	61	61	61	+ 1
Moore	11870	$37¾	37⅜	37½	— ¼
Multi Acc	1000	405	400	400	—10
Muncpl S L	300	$8	8	8	
MSL p	800	$11	11	11	
Murphy	3700	$9⅝	9⅜	9½	— ⅛
N B Cook	700	75	75	75	—10
NRD Min	2000	17	17	17	
NaChrs I	800	58	58	58	
Nat Drug	960	$9⅞	9¾	9⅞	+ ⅜
Nat Drug p	100	$10	10	10	
N Hees Ent	100	225	225	225	
Nat Pete	500	73	73	73	
Nat Sea A	100	$32	32	32	— ½
Nemco	10300	233	227	227	— 1
Neomar	1000	126	126	126	— 4
Neomar r	33163	10½	10	10	— 1
NB Tel	408	$20½	20¼	20¼	— ¼
N Goldvue	8000	8	8	8	— ½
N Kelore	4000	15	14	15	+ 1
N Provid D	52000	53	48	53	+ 5
N Que Ragl	400	135	135	135	— 5
N York Oil	300	212	212	212	— 2
Nfld LP A	500	$16¼	16¼	16¼	+ ¼
Nfld Tel	4100	$9½	9¼	9½	+ ½
Nfld Te 885	200	$22½	22½	22½	
Newnor	1000	6	6	6	+ 1
Nick Rim	4500	15	15	15	
Noble M	z200	80	80	80	
Noma A	900	$8	8	8	
Noranda A	7526	$25	24¾	24¾	— ¼
Norbaska	58200	60	51	56	+ 4
Nbask r	159170	11½	8	11½	+2½
Norcen	24373	$15⅛	15	15⅛	+ ⅛
Norcen B	z50	$21¾	21¾	21¾	
Norcn 150	700	$25¼	25⅛	25⅛	— ⅜
Nordair A	150	$10⅛	10⅛	10⅛	
Norlex	2000	8½	8½	8½	+1½
Normick P	100	405	405	405	— 5
NC Oils	14877	$9¾	9¼	9¼	— ¾
Nor Ct 785p	200	$26	26	26	
Nor Tel	1921	$31	30¾	30¾	— ¼
Northgat	5900	$5¾	5½	5¾	+ ⅛
Northld	8000	15½	15	15	— ½
N Beauc	3000	42	40	42	+ 7
Nu-Wst A	1412	$14⅜	14⅜	14⅜	
Nudlama	15500	38	35	38	+ 4
Numac	16140	$36¾	35⅝	36½	+1¼
OPI A	100	$11¼	11¼	11¼	
Oakwood P	4771	415	405	410	+10
Obrien	2200	155	151	151	— 4
Ocdentl Pt	100	$25	25	25	—1⅜
Ocelot A	520	$12½	12½	12½	— ½
Ocelot B	10210	$12¾	12⅜	12⅝	— ⅛
Okanagan	200	$8	7¾	8	+ ⅛
Orchan A	39550	345	305	330	+15
Oshawa A	19785	$7¼	7	7⅛	
Osisko	27000	32	28	30	+ 1
Oxford A	1600	$16¼	16⅛	16⅛	— ⅛
P to S					
Pac Coper	3600	186	182	184	— 6
Pac Nth G	1000	350	350	350	
Pac Pete	3550	$35½	35¼	35¼	— ¼
Page Pet	1000	$5	5	5	
Paloma P	1782	$5⅝	5⅝	5⅝	+ ⅛
Pamour A	3800	$6⅝	6¼	6⅜	— ⅛
Pamour B	200	$6⅛	6⅛	6⅛	
PanCan P	651	$32⅝	32½	32½	
Pango Gld	1500	45	45	45	— 4
Patino N V	27	$15½	15½	15½	
Paulin A	800	330	330	330	+ 5
Pe Ben O	200	275	275	275	
Pembina	9250	$5⅝	5⅜	5⅜	— ¼
Penningtn	600	$14	14	14	
P Dept S	5149	485	480	480	
P Jewl A	103	$10¾	10¾	10¾	
Petrofina	300	$19	19	19	— ⅜
Petrol	350	380	380	380	— 5
Peyto Oils	1600	$8	7⅞	7⅞	
Phillips Cb	2300	$9	9	9	
Pine Point	645	$21¾	21¾	21¾	— ⅛
Pitts C	2700	$9⅛	9	9⅛	+ ⅛
Place G	4850	98	95	95	— 3
Placer	300	$21¾	21¾	21¾	— ¼
Pominex	10000	75	71	75	+ 5
Pop Shops	5900	$7⅛	7	7	
Pow Corp A	11527	$16⅞	16½	16½	
Pow C 4¾	z50	$31¼	31¼	31¼	
Pow C 5	z12	$7⅞	7⅞	7⅞	
Prado Exp	1500	48	48	48	+ 3
Precamb	11600	245	240	243	+ 3
Preston	50400	$16	15⅝	16	+ ¼
Price Co	100	$13¾	13¾	13¾	+ ¼
Provigo	300	$18¾	18¾	18¾	+ ¼
Prov B Can	440	$15¼	15	15	— ⅜
Q Brdcast	5100	$15½	14	15	+ 2
QMG Hldg	1050	43	43	43	
Que Sturg	3000	132	131	132	— 3
Que Tel	2710	$23	23	23	
Radio IWC	260	$6½	6½	6½	+ ¼
Ram	4100	$13½	12¾	13⅜	+ ⅜
Ranger	7002	$32½	31¾	32½	— ⅝
Rank Org	200	475	475	475	
Rayrock	12200	150	140	148	— 2
Readers D	100	$13¼	13¼	13¼	
Realty A	130	350	350	350	
Redpath A	200	$16¼	16¼	16¼	
Redstone	7000	53	53	53	— 2
Reed Pap A	720	$8⅜	8¼	8¼	
R Sth A	6300	$10¼	10¼	10¼	— ¼
Reichhold	1728	$9	8⅞	8⅞	— ⅛
Reich 7¼ p	3200	$12¼	12⅛	12⅛	
Reich wt	510	$5½	5½	5½	
Reitman	350	$16	16	16	+ ¼
Res Servic	1100	245	240	240	— 5
Revelstk	3100	$8	7¾	8	+ ⅛
Revelstk p	100	$14⅝	14⅝	14⅝	
Revnu Prp	45610	113	108	110	+ 5
Rio Algom	2794	$31⅝	31½	31⅝	+ ⅛
R Little	520	290	285	290	+ 5
Roman	100	$26¾	26¾	26¾	— ¼
Ronyx Cor	24900	172	160	172	+12
Rothman	600	$22⅞	22¾	22¾	+ ⅛
Rothm A p	z10	$85¾	85¾	85¾	
Rothm 2p	1350	$18¾	18¾	18¾	
Royal Bnk	19530	$32¼	32	32⅛	— ⅛
Royal Tr A	4200	$18¾	18⅜	18⅜	— ⅜
Russel H	1797	$10¾	10⅜	10⅜	— ⅜
Russel 9¾	400	$22½	22⅜	22⅜	— ⅛
Ryanr	105000	6	4	6	+ 1
St Fabien	8000	10	10	10	— 1
StL Cem A	3000	$16	16	16	+ ¼
Sandwell A	100	$10½	10½	10½	
Sceptre	4000	$7⅞	7¾	7¾	— ⅛
Schneid p B	500	$10¾	10¾	10¾	
Scintrex	700	238	215	215	—20
Scot Lasal	100	248	248	248	— 7
Scot Paper	200	$29	29	29	
Scot York	3800	$5⅝	5½	5½	— ⅛
Scotts A	300	$9¾	9¾	9¾	
Scurry Rn	z42	$22⅜	22⅜	22⅜	
Seagram	5580	$25¾	25½	25⅝	— ¼
Seaway M	800	475	475	475	+ 5
Seaway w	2500	20	20	20	— 5
Shaw Pipe	1900	$8⅝	8½	8⅝	+ ⅛
Shell Can	34884	$13⅞	13¼	13¾	+ ½
Sherritt A	4550	$5⅛	5	5⅛	+ ⅛
Siebens	7745	$28⅞	28	28¼	— ⅝
Sigma	z50	$35⅞	35⅞	35⅞	
Silvmq	1000	27	27	27	+ 1
Silverwd A	250	$8¾	8¾	8¾	— ⅛
Simco Eri	200	$7	7	7	— ⅛
Simpsons	11254	$5¼	5⅛	5⅛	— ⅛
Simpson S	1300	$7¾	7½	7½	— ⅛
Sklar M	28800	155	140	140	—15
Sklar W	1700	½	½	½	
Skye Res	1200	$7⅝	7½	7½	— ⅛
Skyline H	7300	287	280	280	— 5
Slater Stl	500	$9⅛	9⅛	9⅛	
Slater 6 pr	350	$15	14	15	+ ⅞
Sogepet	3500	128	125	125	
Southm A	250	$24¼	24¼	24¼	
Spar Aero	800	$7⅝	7½	7½	— ⅛
Spar Aero p	300	$16¾	16⅝	16¾	+ ⅛
Spooner	1000	43	42	42	— 1
St Brodcst	100	$12⅝	12⅝	12⅝	+ ⅛
Stelco A	9362	$25⅜	25	25	— ⅝
Steep R	2200	285	285	285	
Sterystm	300	370	370	370	— 5
Strathrn A	500	136	136	136	+ 4
Stuart Hse	600	280	280	280	—20
Stuart Oil	100	$8¼	8¼	8¼	— ⅜
Sud Cont	1000	41	41	41	+ 1
Sulivan A	6600	153	150	153	— 1
Superior E	3500	50	50	50	
Surpass C	450	$5½	5½	5½	— ¼
T to Z					
Tamblyn p	z15	$18⅛	18	18	
Tara	200	$14¾	14¾	14¾	—1¼
Teck Cor A	408	$6¼	6⅛	6¼	
Teck Cor B	281	$5⅞	5⅞	5⅞	— ⅛
Tele Cap A	100	$10	10	10	
Tel Metr B	900	$12¼	11⅞	12¼	+ ½
Tex Can	1044	$39½	39¼	39½	
Texaco pr	z123	$85	84	84½	
Txsglf	1700	$20¾	20½	20½	— ¼
Thd CGlp	z60	$32	32	32	
Thom Ind	500	$22⅛	22⅛	22⅛	+ ⅜
Thom N A	600	$13¾	13⅝	13¾	+ ⅛
Thom N B	350	$13½	13½	13½	
Tombill	1000	65	65	65	
Tone Craft	2500	$8	8	8	
Toromont	100	330	330	330	+ 5
Tor Dm Bk	42038	$19¾	19½	19⅝	
Torstar B	7700	$17	17	17	
Total Pet	3500	$10½	10⅜	10½	— ⅛
Totl Pet w	1500	410	405	405	— 5
Traders A	4072	$18¼	18⅛	18⅛	— ⅛
Trader B p	z50	$27	27	27	
Tr 10¼	100	$12⅜	12⅜	12⅜	
Trader 69 w	z50	$5½	5½	5½	
Tr Can Res	12400	214	205	205	—11
Trns Mt A	1635	$9⅛	8⅞	8⅞	— ⅛
Transair	216	175	175	175	— 5
TrCan PL	3818	$15⅝	15½	15½	— ⅛
TrCan B pr	4545	$39¾	39⅛	39¾	+ ¼
TrCan C pr	z75	$50¼	50¼	50¼	
Travlway	5100	$9⅜	9	9¼	— ⅛
Treco Inc	300	420	420	420	
Trimac A	2050	$17¼	17⅛	17⅛	— ⅛
Trimac wt	800	$10¼	10	10¼	— ¼
Trinity Res	7300	370	365	370	+ 5
Trizec Crp	z97	$12⅞	12⅞	12⅞	
Turbo Cl A	900	$5⅝	5½	5½	
Turbo Cl B	1050	$5¼	5⅛	5⅛	
Turbo Pr	1200	$19	19	19	
Ulster Pet	16700	110	101	107	+ 6
Unican S	2400	250	245	245	— 5
Unicorp F	z25	150	150	150	
Un Carbid	320	$18¼	18¼	18¼	— ⅛
UGas A	10285	$11	10¾	10⅞	+ ⅛
UGas 5½	100	$37	37	37	+ ½
Union Oil	2000	$15⅜	15	15⅜	+ ⅜
U Canso	2771	$9¾	9¾	9¾	
Un Corp	z50	$12⅝	12⅝	12⅝	
Un Corp 59	100	$16⅛	16⅛	16⅛	— ⅛
Un Corp 63	100	$16¼	16¼	16¼	
U Keno	230	$9¼	9¼	9¼	
U Siscoe	800	$7¼	7⅛	7¼	— ¼
Un Tire A	2000	235	225	232	+27
Un Wburn	600	$11½	11½	11½	
UW OG	4000	40	40	40	— 5
Univr Gas	4500	$7⅜	7	7⅜	+ ⅜
U Sections	200	$7⅜	7¼	7¼	
Upp Can	1200	270	270	270	— 5
VS Serv A	200	$6¾	6¾	6¾	— ¼
Venpower	z100	93	93	93	
Versatile	2400	$15⅜	15¼	15¼	— ⅛
Versatil A	10950	$15⅜	15¼	15⅜	
Vespar	z333	24	24	24	
Vestgron	200	$11	11	11	
Vic G A	130	$32	32	32	+ ⅛
Villcentre	4000	485	480	485	+ 5
Voyager P	1200	$12⅜	12¼	12⅜	— ¼
Vulcan Ind	400	$10	10	10	— ¼
Wajax A	700	$9⅝	9⅝	9⅝	
Walk GW A	2375	$32¾	32⅝	32⅝	— ⅛
Wardair	1900	475	460	465	
Wrintn	1000	126	126	126	
Weldwod	1500	$15¾	15¾	15¾	
Wstburne	10025	$26¼	25¼	26¼	+ ⅝
Wcoast Pt	4850	$10⅝	10½	10⅝	
Wcoast T	4332	$11⅛	10⅞	11	
Wcoast w	10182	234	230	233	— 1
West Mine	1400	410	410	410	
Westfield	6200	129	126	126	— 4
Westmill	500	100	100	100	
Weston	5905	$17¼	17	17¼	+ ¼
White P A	150	$18¾	18¾	18¾	
Whithorse	z130	400	400	400	
Whonok A	2864	$10⅛	10	10	— ¼
Wilco	6000	16	15½	15½	— ½
Willroy	1124	245	245	245	— 5
Win-Eld	19000	15	14	14	— 2
Wix Corp	2100	$5¾	5½	5¾	
Woodreef	6112	52	52	52	
Woodwd A	z100	$18½	18¼	18½	
Wrlwid	3202	$6½	6¼	6½	
Yk Bear	1725	$5⅝	5½	5½	— ¼
York Cons	2500	69	69	69	+ 1
Y Lambton	4355	47	47	47	+ 1
Yukon C	7000	260	255	260	
Zellers A	2085	$8⅜	8¼	8¼	— ⅛
Trust Units					
BBC R un	1310	$16⅜	16⅛	16¼	— ⅛
BBC R wt	825	425	405	425	+25
BM-Rt un	1854	$15⅜	15¼	15¼	
C Perm un	1350	$8½	8⅜	8⅜	— ⅛
C Realty u	4847	$8⅛	8⅛	8⅛	
TD Realty	1615	$26⅞	26¾	26¾	

today's markets

Toronto

TORONTO (CP) — Sagging oil issues sent the Toronto stock market moderately lower today in active mid-afternoon trading.

The TSE 300 index was down 2.97 to 1,120.7 with losses in all four of its most heavily-weighted groups.

Oil and gas issues fell 8.34 to 1,427.5, industrial products 3.81 to 961.47, financial services 3.2 to 1,079.15 and metals and minerals 1.35 to 915.66.

Transportation stocks plunged more than 16 points to lead the six losers among the other 10 groups within the 14-unit composite index. Communications and media shares were the biggest of the four gainers.

Canada Tungsten Mining Corp. dropped $2.00 to $15.50 a share on the sale of 19,221 shares following its resumption at 1 p.m. Amax Securities Inc. has accepted a total of 800,000 shares at $19.00 a share in a pre-opening tender. More than one-million shares had been tendered.

Among industrials, Husky Oil plummeted 3⅛ to $49¼ on the sale of 43,751 shares, Dome Petroleum 1⅜ to $60¾, Finning Tractor ¾ to $20½, Royal Trust A ⅝ to $18⅜ and Consumers Distributing ½ to $14⅞.

New York

NEW YORK (AP) — Gambling issues took a pounding for the second consecutive session, while the rest of the stock market turned in a mixed showing today.

The 2 p.m. Dow Jones average of 30 industrials was up 1.74 at 814.02.

But losers outnumbered gainers by about a 9-5 margin among New York Stock Exchange-listed issues.

The stock of Resorts International, traded on the American Stock Exchange, led the gambling stocks in a steep retreat. Resorts' Class A shares fell 13¼ to 66½ and the company's Class B stock tumbled 14 to 71½.

On the NYSE, Playboy Enterprises lost 1⅝ to 21¼; Caesars World was down 1⅜ at 22⅜, and Del E. Webb Enterprises dropped 5¼ to 19⅝.

The U.S. government said the country's imports exceeded exports by a seasonally adjusted $2.24 billion last month, for the smallest monthly trade deficit since last September.

But brokers said investors' response to that news was restrained by continuing expectations of a further rise in interest rates.

London

LONDON (CP) — Prices moved moderately higher near the close of light trading Tuesday on the London stock market.

The Financial Times index of 30 industrials closed at 456.3, up 3.3.

Leading industrials gained widely, while oil stocks were unchanged. Mining issues were mixed.

LONDON

LONDON (CP) — Closing stock quotations Tuesday in new pence unless pounds are indicated, x-indicates that quotations includes dollar premium based on latest conversion rate, 0.6744. Associated Brit Foods 65; Babcock and Wilcox 127; Bass Charrington 151; BICC 114½; xBlyvoors 392½; BOC International 70; Boots 190; Bowater 186½; Brit Am Tomb 309½; Brit Assets Trust 73; Brit Petroleum 842; xBroken Hill Prop 431⅝; Buffels £12 3-16; Burmah Oil 62; xCanadian Pac stgx £13⅛; xCharter Cons 136½; Cons Gold 167½; Courtaulds 113; De Beers 406½; Distillers 173; Dunlop 74; EMI 136½; xF.S. Geduld £19 13-16; Gen Elec 251½; Glaxo 547½; Grand Metroplitan Hotels 102¾; Gr Un Stores 266; Guest Keen 249½; Hawker Siddeley 208; Hoover 305; ICI 371½; Imp Tob 75¾; Kloof 637½; Marks and Spencer 141; Metal Box 310; Minorco 192½; xPhillips 944; Pilkington Bros 525½; Plessey 93; Rank A 236; Rio Tinto Zinc 212½; Roan Consol 70½; Sel Trust 405; Second Scott Inv 97¼; Shell T and T 542½; Tanganyika 148½; Thomson 236; Thorn 316; Tube Investments 346; Ultramar 236½; Unilever 516; Union Corp 280; Vaals £27 15-16; Vickers 161½; Western Driefontein £25¼; Western Deep Level £10; xWest Mines 100¾; W Holding £23 3-16; Woolworth 65½; Zambian Copper 12⅞.

Bonds: Brit Transport £62⅛; Brit Cons £20; Treasury 8½ £91¾; War Loans £29½.

Foreign Exchange

MONTREAL (CP) — Tuesday's foreign exchange nominal selling rates at 11 a.m. EDT supplied by the Bank of Montreal: These rates are called nominal because they fluctuate during the day and vary at each bank. Australia dollar 1.2925; Austria schilling .0758; Bahamas dollar 1.1290; Barbados dollar .5670; Belgium convertible franc .03450; Bermuda dollar 1.1290; Brazil cruzeiro .0658; Bulgaria lev 1.2315; China renminbi .6672; Colombia peso .03244; Czechoslovakia crown .2180; Denmark krone .2005; East Carribean dollar .4190; France franc .2475; Germany mark .5445; Greece drachma .0325; Hong Kong dollar .2430; Hungary forint .0281; India rupee .1385; Italy lira .001315; Jamaica dollar .7430; Japan yen .005500; Mexico peso .0505; Netherlands guilder .5050; New Zealand dollar 1.1550; Norway krone .2100; Poland zloty .0335; Portugal escudo .0254; Romania leu .2406; South Africa rand 1.2912; Spain peseta .01435; Sweden krona .2460; Switzerland franc .6035; Trinidad and Tobago dollar .4730; United Kingdom pound 2.0812; United States dollar 1.1265; U.S.S.R. ruble 1.5833; Venezuela bolivar free .2625.

Quotations in Canadian funds.

Metals

LONDON (AP) — Closing metals Tuesday in pounds sterling a metric ton; silver in pence a troy ounce:

Copper spot 699.5-700.5; copper future 719.5-720.

Tin spot 6,700-6,705; tin future 6,590-6,595.

Lead spot 305.75-306.5; lead future 315.5-316.

Zinc spot 301.5-302; zinc future 311-311.5.

Silver spot 289-289.2; silver future 296.6-296.7.

Gold

LONDON (AP) — Closing gold prices Tuesday in U.S. dollars an ounce: London, 184.75; Paris, 186.87; Frankfurt, 185.23; Zurich, 184.625; Hong Kong, 182.74.

CLOSING AVERAGES

TORONTO

Comp Index	1120.15	— 3.78
Metals	913.24	— 3.77
Golds	1398.92	— 3.20
Oil, gas	1426.95	— 8.89
Paper, frst	1010.38	— .66
Cons prod	1031.56	— .26
Ind prod	959.88	— 5.40
R Est, con	825.98	— 2.58
Transprtn	1230.45	— 6.36
Pipelines	1345.93	+ 1.72
Utilities	1314.85	+ .23
Communica	1229.31	+ 5.22
Merchantsg	981.72	— 3.61
Financial	1077.39	— 4.96
Management	1309.01	— 7.15

Volume: 4 million.

NEW YORK

31 Industrials	817.22	+ 4.94
20 Transport	217.08	+ .68
15 Utilities	104.23	+ ,04
Composite	281.05	+ 1.20

Volume: 27 million.

$ EXCHANGE

In Victoria today purchase of U.S. funds in terms of Canadian dollars is 1.1210 for cash, 1.1215 for cheques and 1.0810 for coins. Selling rates are 1.1345 for cash and 1.1315 for cheques.

MONTREAL (CP) — U.S. dollar in terms of Canadian funds at noon today was up 1-50 at $1.1267. Pound sterling was down 1-50 at $2.0821.

In New York, the Canadian dollar was down 1-50 at $0.8875. Pound sterling was down 1-20 at $1.8480.

Action Eyed On Deficit

TOKYO (Reuter) — The U.S. Congress is likely to take legislative action this fall if trade between Japan and the United States is not seen to be moving towards some state of balance, U.S. officials said here today.

The surplus, about $8.1 billion in the 1977 financial year ended last March, is a main reson why the Japanese yen has appreciated against the dollar on foreign exchange markets.

In Tokyo the dollar has hovered around 213 yen. In January it was around 235 yen.

Earnings

By THE CANADIAN PRESS

Elks Stores Ltd., three months ended April 29: 1978, $37,000, five cents a share; 1977, $60,000, eight cents.

General Bakeries Ltd., year ended April 1: 1978, $877,316, $1.17 a share; 1977, $683,374, 91 cents.

CATTLE

CALGARY (CP) — Receipts to 11 a.m. today at the Calgary public stockyards: 1,200 on a normal supply of slaughter steers, heifers and cows. Slaughter steers and heifers met a narrow demand with dull activity from local buyers. Slaughter cows met a moderate to dull local demand.

A1-2 steers sold $2 lower while heifers traded a full $3 lower. D1-2 cows sold 50 cents lower, with most cows traded to the low end quotations.

Early Quotes

By The Canadian Press

Following are 10:15 a.m. PST prices on a selected list of stocks provided by the Vancouver Stock Exchange. Net change is from previous day's close.

Stock	Sales	High	Low	10:15	Ch'ge
Resource and Development					
Holofi	32900	20½	20	20	—4
Dual res	27500	97	90	95	
P Acher	23750	55	51	54	+3
MCP Wt	21200	75	72	75	+2
MCP R	18450	136	126	136	
LP Ind	18000	28	27	28	+1
Mt Grnd	14400	185	180	185	+3
N Cinch	13700	160	145	155	+16
Avino	11900	35	34	35	+1
Wndmil	10000	60	60	60	—1
INDUSTRIALS					
BCT r a	6570	31	31	31	
Comput	3000	25	22	25	+2
Q Bdcst	2500	$15½	15⅛	15½	
Gregry	1000	225	220	225	+10
Cdn Jvln	834	125	105	125	—1
BBC Un	600	$16⅜	16⅜	16⅜	

VANCOUVER

VANCOUVER (CP) — Prices were mixed in moderately-active trading today on the Vancouver Stock Exchange with a volume of 1,139,832 shares to 11 a.m.

In the industrials, British Columbia Telephone A was unchanged at .31 on 8,930 shares and Computrex Centres was up .02 at .25 on 3,000. Q Broadcasting A was unchanged at $15 1-2 on 2,725 and Gregory Industries was up .10 at $2.25 on 2,500. Canadian Javelin was down .01 at $1.25 and BBC Realty Units was unchanged at $16 3-8.

Pan Acheron was up .11 at .62 on 53,250 shares on the resource and development board, while L. P. Industries was up .02½ at .29½ on 37,000. Holofile Technology was down .04 at .20 on 32,900 and MCP Resources Corp. was down .06 at $1.30 on 28,550. Dual Resources was unchanged at .95 and MCP Resources Warrants was up .02 at .75.

CLOSING VANCOUVER STOCKS

Complete tabulation of Monday transactions. Quotations in cents unless marked $. Net change is from previous close of same lot type.

Stock	Sales	High	Low	Close	Net Ch'ge
Resource and Development					
Aaron	18000	350	300	345	+70
Agassiz	12667	127	124	125	—2
Amber	6117	57	56	56	—1
Anglo Bo	10400	160	145	160	+10
Arcdia	1000	8½	8½	8½	
Avino	22000	35	34	34	
Azure	2500	88	86	88	+2
Barier R	2000	45	45	45	— ½
Bath N	z100	35	35	35	
Bimori	16000	140	138	138	—7
Benson	6500	29½	26	26	—3
Betina	7500	64	62	64	+2
Bison	1000	40	40	40	
Bucnr	2700	50	50	50	
CDR R	1500	11	11	11	— ½
C T Exp	3000	88	85	88	+1
BX Dev	4630	500	465	465	—35
Caldnia	2900	110	101	103	—12
C Barr	1100	195	184	195	+11
Canalta	1500	28	28	28	
Carolin	32250	225	210	225	+25
Caspan	2400	400	380	380	—20
Casino	1000	16	16	16	+1
Celico R	100	225	225	225	—10
Charltn	35670	56	54	54	+1
Cheven	3054	325	310	315	—5
Citlec	1000	13	13	13	— ½
Claymr	3000	53	52	53	—2
Colby	22500	126	120	126	+9
Clmn pr	500	25	25	25	
Cmaplx	4650	210	200	200	—10
Comwlt	2125	26	26	26	
C Five St	2500	130	130	130	
Cns Klco	5000	37	37	37	
Cons But	5000	13	13	13	
Con Trn	2000	19	19	19	
C Silver	4513	53	53	53	—2
Copr Lk	1000	12½	12½	12½	
Coynex	1000	60	60	60	—5
Cream S	15500	16	15	15	—1
Dankoe	200	210	200	200	
Drkhak	1000	23	23	23	
David	4000	81	78	81	+1
Davnpt	2500	35	35	35	
Delta	1600	100	100	100	—2
Dora Ex	8000	30	29	29	
Dual res	4400	101	95	95	
Erly Brd	4000	20	20	20	+1
Eltron	1900	21	21	21	
Enex	1000	70	70	70	—4
Forum	3666	50	48	49	+1
Futurty	3500	29	29	29	—1
Galvstn	17300	88	83	87	+6
Gentry	15000	40	38	38	
Giant Ex	1000	8	8	8	
Glamis	5000	27	27	27	
G Gate	5000	48	48	48	
Gdn Gnt	10000	25	25	25	
Gldn Std	2500	11	11	11	
G Hercul	4100	58	58	58	+1
Grndst	z400	66	66	66	
Hallmk	4000	29	26	27	+2
Hlind Cr	z222	90	90	90	
Holofi	500	24	24	24	—1
Int Balfr	21750	665	630	640	+25
Itl Bmc	18000	32	30	30	
IShasta	4000	121	120	120	—1
Kamad	3000	48	45	45	—2
Kndahr	4000	55	55	55	—2
Keith	7500	55	51	55	
Kindx	z100	14	14	14	
Knobby	2000	30	30	30	
La Teko	1500	70	68	70	
Lion Mn	19300	60	57	57	—2
LMC R	11140	13½	12	12	
Logtng	1100	150	150	150	
Lori E	2000	11	11	11	
LP Ind	10500	27	26	27	+1
MCP R	190750	137	120	136	+18
M M Prc	1000	21	21	21	
Magnm	500	45	45	45	
Makao	44500	39	33	39	+7
Mnchst	2500	53	53	53	
Mark V	4950	109	106	106	
Mvrck	9500	115	109	115	+6
Mconel	9500	50	47	50	+2
Mt Grnd	8000	182	175	182	+7
Mos Crk	4000	52	52	52	—7
Mt Sick	2000	18	18	18	
Mtn Stat	4300	380	365	375	+10
Mndee	500	90	90	90	
Musto E	1800	171	170	170	
NW G p	1661	220	215	215	
N Cinch	2900	139	130	139	+9
N Frontr	6800	330	320	320	—10
Nw Min	500	62	62	62	+2
N Privtr	11000	11	10	10	
Nl Cal	2100	$21⅛	21	21	
Norco	8200	60	55	55	—2
Norex	7000	52	50	50	
Nthair	10300	281	275	275	—5
N Atlant	6667	11	10	10	—2
N Hart re	1500	17	17	17	—1
N Bulion	834	8½	8½	8½	
NW Vent	1500	78	78	78	+1
Nu Engy	1220	275	265	275	
Nuspar	10000	30½	29	29	—1½
Oxbow	1600	100	100	100	
Pac Cas	2000	20	20	20	
Pac Cyp	6000	82	80	80	—3
Pcifc Rs	1000	17	17	17	
P Acher	24500	56	50	51	—5
Pthfndr	2000	35	35	35	
Pegsus	4200	125	120	120	+8
Perry R	6900	160	150	160	
Peso Slr	z115	17	17	17	
Piper	34100	520	490	510	— 5
Prism	6000	90	85	90	
Qtsino	6500	42	41	41	
Rainier	3020	145	140	140	—10
Ramm	2000	54	54	54	—1
Redfrd	17900	168	160	160	—3
Rhodes	1667	58	58	58	—2
Rimrck	3300	95	94	94	—3
Rio Plat	17500	35	34	35	+ ½
Robert	2000	58	56	58	+3
Rosmc	500	20	20	20	
Sabina	10000	96	90	90	+2
Sna Res	2000	30	30	30	+2
Saxton	1000	18	18	18	
Seafrth	115500	36	27	35	+4½
Secrtrt	4051	14½	14	14	—1
Seneca	12500	82	80	82	
Sheba	12500	35	35	35	—2
Silmil	z22	18	18	18	
Silvana	1500	195	195	195	
Slvrdo	3167	28	28	28	+1
S Christi	12000	29	28	29	—2
S Spring	5500	26	25	25	
S Sindrd	1150	48	48	48	—2
Slocan	1500	43	43	43	—2
Sonc Ry	13000	26½	26	26	
Stall Lak	7500	55	54	55	+3
Stampd	3900	500	495	500	+ 5
Suzie	29000	70	66	68	
Sydney	1480	72	72	72	
Tcoma	8000	64	61	62	+1
Taseko	3000	12	11	12	
Terra	2400	475	450	475	+5
Thor Ex	6710	227	225	227	+2
Torngn	10500	103	97	97	—4
Trnsclt	1000	58	58	58	—2
Trsmo	4000	14	14	14	
Tyee	1100	53	53	53	+10
UFC	500	14	14	14	+1
U Hrne	4750	165	165	165	
Un Rayr	9000	50	50	50	
U Wstld	8900	146	140	140	—5
Vntor R	5000	140	140	140	
Vestor	11000	35	35	35	
Wlcm N	10500	160	155	160	+3
W Adera	2250	40	40	40	
W Mines	1600	410	405	410	
W Ring H	375	180	180	180	
Wn Wrnn	4500	60	55	55	+5
Wharf	3000	38	35	38	
Wndmil	500	61	61	61	
Yukn Gd	9000	38½	38½	38½	+2½
Warrants and Rights					
Betina w	7000	18	16	18	
Cube Wt	4000	5½	5½	5½	—1
I Balfr w	34600	105	90	100	+10
Lion Wt	32800	9½	7	8	—1
MCP Wt	60500	73	58	73	+15
mirmt w	3000	7	6	6	—2
Rhod wt	4700	10	10	10	
Silv Wts	1000	39½	39½	39½	— ½
Syn wta	8500	29	20	29	
INDUSTRIALS					
Austin	500	34	34	34	
BBC Un	500	$16⅜	16⅜	16⅜	— ¼
Balco	1100	$7¼	7⅛	7¼	+ ¼
Bell	100	$56⅝	56⅝	56⅝	
Block Br	7880	$9	9	9	
BC Turf	11700	500	470	500	
Cdn Jvln	211	126	126	126	+1
Calan in	900	450	450	450	
Comput	2000	25	23	23	—4
Doman	400	500	490	490	— 10
Goldie A	40100	425	425	425	
Gt East b	275	$5½	5½	5½	
Gt East a	143	450	450	450	
Gregry	1000	215	215	215	
Grouse	1600	70	69	69	—1
Impri A	100	$18⅝	18⅝	18⅝	
I Hydro	2000	55	55	55	—3
Keg Res	2000	130	130	130	
Madill	500	$14½	14½	14½	
PN Gas	200	350	350	350	
Potter A	200	250	250	250	
Potter B	200	230	230	230	
Seabrd	z60	$9⅞	9⅞	9⅞	
Zeller A	300	$8¼	8¼	8¼	
Warrants and Rights					
BCT r a	23530	31	31	31	
VANCOUVER CURB EXCHANGE					
Abella	72500	167	153	157	+6
Acacia	14000	23	23	23	
Action	z84	28	28	28	
Alcum	3000	77	76	77	—6
All Star	2000	40	40	40	—1
Allwest	3500	71	70	71	
Amca	8200	108	103	103	—8
Amigo S	2000	33	33	33	
Amore	3000	42	41	42	
Aries	10500	68	65	65	—5
Arizako	5000	26	25½	25½	
Ariz silv	2666	37½	37½	37½	
Astra	4100	68	66	66	+1
Aurus	49300	46	38	46	+11
Bngwst	4500	38	36	38	
Bch Gld	8000	18	18	18	
Bianco	4000	42	40	40	—4
Bishop	1000	23½	23½	23½	
Bonevil	6500	11	10½	11	
Brent	100	130	130	130	
Br Pac	5000	11	11	11	—2
Bronsn	14500	54	52	54	+2
Bur Gld	2000	16	16	16	+1
Bute	2000	58	58	58	—1
Cannon	500	10	10	10	—2
Carder	2000	43½	43½	43½	+ ½
Chanel	21600	50	47	48	—2
Clytron	100	235	235	235	
Cleaver	2000	20	20	20	—1
Cst Int	3000	28	21	21	—7
Cobre	12500	23½	23½	23½	—1½
Cinola	3000	65	62	65	+3
Crescn	1500	32	32	32	+1
Cusac	46500	45	41	42	
Cyclon	800	117	117	117	—3
Darva R	2500	38	38	38	
Decker	5000	124	120	122	+4
Dorita	9000	67	65	67	+5
Dune Ml	1500	25	25	25	
Edina	13500	50	45	48	
El Coco	8000	30	27	30	
Envoy	8000	30	29	29	—1
Farrah	2500	105	105	105	
GBX Mn	5000	12	12	12	+ ½
Gall Pet	z200	20	20	20	+2
Gavex	12000	25	24	24	
Gillian	2000	13	13	13	
Gilford	1000	45	45	45	—1
Gold An	500	95	95	95	+4
Grt Wrld	2000	65	57	57	—8
Grnwd	1000	100	100	100	
Grove E	6000	31	31	31	
Hercon	z200	92	92	92	
Icoast R	7933	151	150	150	
I Wellin r	8800	110	95	108	
Iona Svr	23900	115	110	110	—5
Island M	1000	11½	11½	11½	— ½
Jaina	2000	88	88	88	+3
Juniper	5000	10	10	10	
Leman	500	65	65	65	
Luaarn	z250	23	23	23	
Lustre G	500	205	205	205	
Marco	500	70	70	70	
Meridn	22000	54	48	48	—7
Mtneer	33500	73	68	70	
NCA Mrl	2500	32	28	32	
Nahatt	1000	14	14	14	—1
Norwih	28000	78	72	78	+6
Pan Arc	14600	675	655	675	+15
Panthr	3000	19	19	19	
Paulsn	37000	64	61	64	+3
Penn E	500	50	50	50	
Philco R	12500	75	70	74	—1
Poney	8500	33	32	33	—3
Rainbw	1000	26	25	25	
Reactr	45000	33½	30	33	+2½
Rich Hll	5000	8	8	8	+ ½
Richrk	2000	20	20	20	
San Rafl	5500	15	15	15	
Sands M	4100	52	52	52	+2
Sanil Ind	1000	50	50	50	
Santa S	2000	25	25	25	—2
Saturn	2000	25	25	25	
Seatu	1000	62	62	62	
Slvr Fls	1500	25	25	25	
Sov Met	2500	35	34	35	+1
Suntco	1000	45	45	45	
Sunrise	4000	36	35½	35½	—1½
SS Icecr	500	50	50	50	—4
Tmpco	2000	33	33	33	—3
Tandm	3000	66	65	65	—1
Thdr Ck	8700	320	310	320	+5
Tormx	19000	61	60	61	+4
Trident	22900	119	100	110	+10
Tri Star	10000	565	540	560	+20
TRV Mn	200	140	140	140	
Univex	1500	21	21	21	
Valdez	1500	48	48	48	—4
Vanita	1000	45	45	45	
Vantag	3500	92	92	92	
Veronx	9700	71	68	69	—1
Westfrt	1400	100	100	100	
Westly	4000	52	50	52	+1
Wstmnt	2000	38	36	36	+ ½
TOTAL VOLUME					2,354,625

Don't Buy a
Guaranteed Investment Certificate
Before You Contact Us!

10%

Annual Interest on Five Year Debentures

Call
800-661-1143
or Complete
Coupon Below

- Other terms and interest payment schedules available
- NO Service Charges

AMIC
MORTGAGE INVESTMENT CORPORATION

Member: Canada Deposit Insurance Corporation.

To: AMIC Mortgage Investment Corporation,
Suite 100, Gaslight Square,
517 - 10th Avenue S.W.,
CALGARY, Alberta T2R 0A8
VT8
Please send me more information on AMIC 10% Five Year Debentures.

Name: ____
Address: ____
Postal Code: ____ Telephone ____

9% PRIME55

- 1 Year Savings Certificates
- Withdrawable at 9%

WESTCOAST SAVINGS
CREDIT UNION

PRIME INDUSTRIAL
CITY PROPERTY

Approximately 75,000 sq. ft. of vacant, serviced, industrial property. Centrally located — with rail siding. REASONABLE. MUST BE SOLD.

For further details call:

386-2111 ALAN WESTGATE 656-3423
386-2111 WELLS HOOKER 652-3634

MONTREAL TRUST CO.

BRANCH MANAGER / MORTGAGE OFFICER
FOR MORTGAGE COMPANY
CALGARY AND VICTORIA

We are seeking a "results" oriented self-starter to assume the position of Manager of an established branch.

Responsibilities include the creation and administration of a mortgage portfolio and supervision of day-to-day operations.

The successful applicant will have a proven record of achievement in the Loan Company, Mortgage or Banking Industry.

Qualified applicants should submit a resume with salary requirements to:

VICTORIA PRESS BOX 357